Our Next Governor

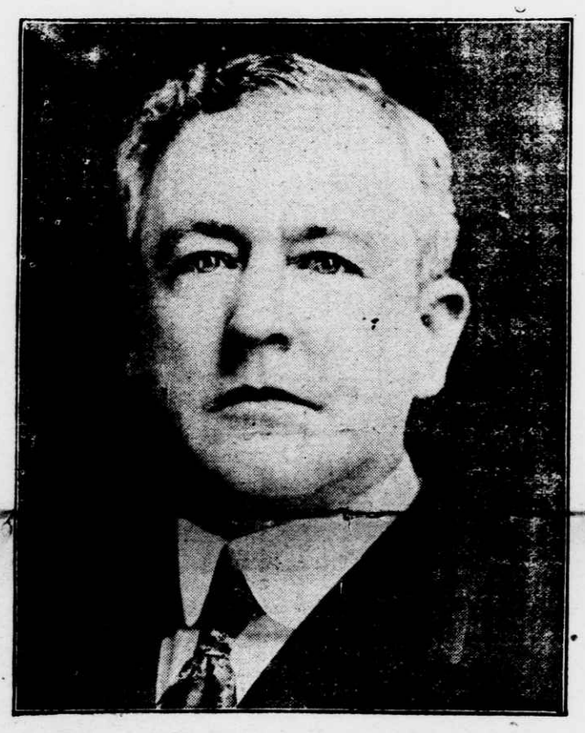

Frank P. Stubbs

Soldier, Citizen and Loyal Democrat

—Friends of Col. Stubbs