NEW IBERIA ENTERPRISE

AND INDEPENDENT OBSERVER.—Consolidated March 1st, 1902.

M. W. FISHER, Editor. DEVOTED TO THE ADVANCEMENT OF HOME INTERESTS. R. D. SOUTHWELL, Associate Editor.

VOLUME XVIII. NEW IBERIA, LA., SATURDAY, FEBRUARY 14, 1903. NUMBER 33

A GOOD SIGN

BUCK'S STOVES & RANGES "THE PEACE MAKERS"

We want to make this Sign famous and in order to do it we are going to award

FREE A BUCK'S JUNIOR RANGE

to the little girl under 14 years of age who clips the greatest number of our ads, containing BUCK'S trade mark. The contest close at 4 P. M. May 1st, 1903.

Girls, get your friends to help you.

BUCK'S STOVES & RANGES P. L. & O. Renoudet

SPRING DEMANDS ARE MANY.

See our lines of
HARDWARE,
TINWARE,
IMPLEMENTS,
WAGONS,
STOVES,
ETC. ETC.

$25.00 In Gold Given Away ON JULY 1st, 1903.

TO THE family using the greatest number of barrels of the following brands of flour, for biscuit making buy ***Cream of Patents White Eagle Zephyr,*** for bread making buy ***Red Seal.*** Every sack warranteed to be the best ***High Patent Flour.*** Keep your sacks and labels on heads of barrels, and bring them to

A. S. CONWAY, Julia Street, New Iberia, La.

who will pay to the one holding the greatest number of labels $25.00 in gold. If your merchant does not keep this brand of flour insist on his getting it from

A. S. CONWAY, wholesale only, *111 JULIA STREET.* BOTH PHONES.

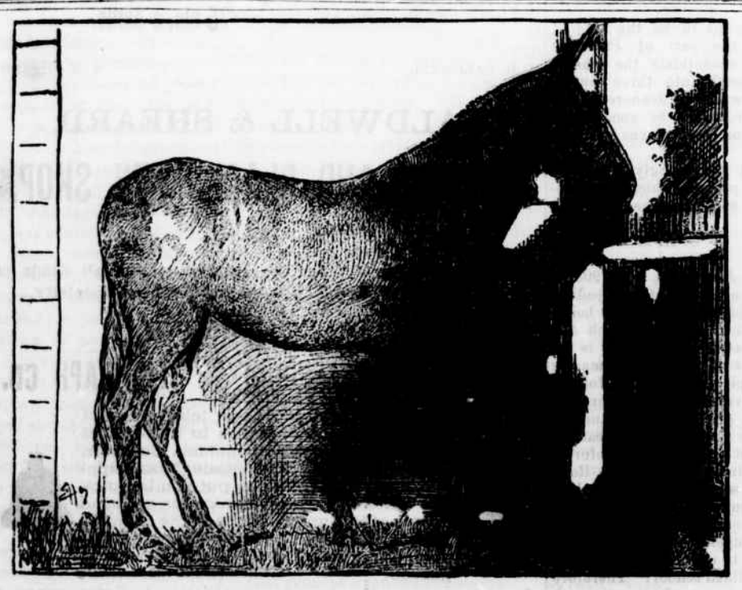

My first consignment of extra quality Kentucky Mules and first-class Harness and Saddle Horses arrived from Lexington, Ky., last Thursday and can be seen at Schwing & Eves' Stables, on lower Main Street. Call and see them.

A. B. MURRAY, New Iberia.

SUCCESSION SALE.

SUCCESSION OF J. ODILLON LEBLANC AND ALZIRE HEBERT.

State of Louisiana, Parish of Iberia, 19th Judicial District Court.

By virtue of an order from the Honorable the 19th Judicial District Court of Louisiana, for Iberia Parish, dated January 10th, 1903, issued in the above succession and to me directed, I, Arthur LeBlanc, Administrotor of the above estate will offer for sale and will sell at public auction to the last and highest bidder, FOR CASH, at the late residence of the deceased in Iberia Parish, on

SATURDAY, FEBRUARY 14TH, 1903, between legal sale hours, the following described property, to-wit:

1. A certain tract of land situated on Lake Simonette and measuring in superficial area more or less forty arpents and bounded on the north by public road, on the south by Lake Simonette, on the east by John A. Mellhenny et als., and on the west by Theodule Boudreaux, and being item three upon the inventory in said successions.

2. Another certain tract of land situated in the same locality, measuring in superficial area more or less, seventeen and three-fouth arpents and bounded on the north by Homer Jones et als, or assigns, on the south by Duras Romero, and on the east by estate of Alphonse LeBlanc, and on the west by Jacques Theaux, and being item number four on the inventory and appraisement in said successions.

3. A certain lot of ground with all the buildings and improvements thereon and thereunto belonging and all appurtenances thereof, situated in the City of New Iberia, Parish and State aforesaid, measuring —— feet front on Madison Street, by a depth of one hundred and —— feet, and bounded on the north by Mrs. Marcellin Boudreaux or assigns, on the south by public school property, on the east by Madison Street, and on the west by F. F. Veazey et als., and being item six in the inventory of said successions.

4. Two milch cows, one yearling, one yoke of oxen, three mules, one pair of mules, one pair of horses, one lot of sheep, one lot of hogs, one lot of chickens, one lot of plows, harrows and farm implements, one saddle and bridle, one Home sewing machine, one buggy and harness, three small beds and bedding and one oldest desk, one bed and bedding and wash stand blankets and pillows, one bed and bedding, one dresser, one center table, one armoir and one lot of chairs, two safes, two tables, six chairs, one wagon, one ox cart, one horse cart, two pistols, one lot of corn, one lot of sweet potatoes, one stove and culinary utensils, one lot of blacksmith tools.

ARTHUR LeBLANC, Administrator.

JNO. T. WHITE

REAL ESTATE
NOTARY and
FIRE INSURANCE

HAS THE FOLLOWING LIST OF PROPERTIES FOR SALE

Fine two story store building being west half of Cage Building Main street, cheap, easy terms.

260 arpents, 3 miles from town, two dwellings outbuildings stables, cribs and etc., near Segura cane station, no waste land, $25 per arpent, ½ cash, balance to suit purchaser.

112 acres; well improved farm; all in cultivation; good buildings; garden; orchard; pecan trees; 5 miles south of town.

100 acre farm, improved, in fine condition, near town.

35 acre farm, improved, good for dairy or truck farm, one mile from town.

4 acre tract on Main street, with good house, all under fence, nice for poultry and berries.

5 acres with good buildings, dwelling and store at Rubertville, one mile from Jeanerette.

Lot on Bank Avenue, near Main street, 100x207 feet.

Lot on Madison street, near Weeks street, 50x150 feet.

Lot on Iberia street, 80x131 feet.

Lot on Providence street, 80x126 feet. $400.

2500 acres, Parish of St. Martin, partly cleared with improvement, balance hard wood and cypress timber. $5.00 per acre.

7 acres near town, fronting Bayou and Public road.

Lot in Lee addition 51x125 fronting Hill Street.

Lot on Main St., East End, 100x200.

71 acres; well improved, all in cultivation. Fine residence, large barn, other buildings. Price, $3,500, ½ cash balance 1-2 years.

Lot 55x100 feet, corner Vine and Main streets, $600.

Lot on Iberia St., 64x140, $250.

Lot on Dale St., 80x114, $125.

15 acres in Fausse Point, fronting Bayou and Public road, small house, $600.

62½ Arpents, fronting Bayou and road, Fausse Pointe, good dwelling and outbuildings, some wood land. $2,500.

Corner lot on West Main St., $600.

53 arpents in cultivation, improvements, 3 miles from town.

SUCCESSION SALE.

SUCCESSION OF CLEMENCE MIGUES, DECEASED.—NO. 1074.

Parish of Iberia State of Louisiana, 19th Judicial District Court.

By virtue of an order and commission issued unto me from the Honorable 19th Judicial District Court of the State of Louisiana, in and for the parish of Iberia, dated January 23d, 1903, issued in the above entitled matter, I, Laodice Migues, administrator of the above named succession will offer for sale and will sell at public auction to the last and highest bidder for Cash, on the premises at the last residence of the deceased for the purpose of paying debts, in Iberia Parish, La.,

ON SATURDAY MARCH 7th, 1903, between legal sale hours; all the property belonging to the succession of the deceased, Clemence Migues, which is as follows:

A certain lot of ground situated in the parish of Iberia at a place called Petite Anse, containing forty five arpents more or less, bounded north by public road, south by lands of Drouet, east by lands of Pierre Audibert, and west by public road.

Also one dwelling house situated thereon, one corn crib and potato house, forty old planks attached to fence, one bedstead, one old cabin, one pair of creole mules, one bedstead and bedding, one armoir one cattle brand, etc.

Another tract of wood land situated in the same parish containing five arpents in area bounded north by lands of Segura, south by sea marsh, east by lands of Bonin and west by Bayou Petite Anse.

LAODICE MIGUES, Administrator.

WANTED

To purchase 50,000 acres of Timber and Swamp Lands. Parties having tracts of land for sale, will please communicate with F. G. BLUMENTHAL, P. O. Box 176, New Iberia, La.

SPECIAL NOTICE.

Drs. Dupuy and Salter, alternately will visit New Iberia every Sunday. Practice limited to diseases of the Eye, Ear, Nose, and Throat. Dr. Sabatier's office, hours: 10 A. M. to 12:30 P. M.

WANTED AT ONCE.

5 carpenters on Keystone Plantation. Wages $1.50 per day with board and lodging.

KEYSTONE PLANTATION.

THE ENTERPRISE AND OBSERVER—CONSOLIDATED.

OFFICIAL JOURNAL OF IBERIA PARISH AND TOWN OF NEW IBERIA.

Subscription, $1.50 per Annum.

NOW, YOUNG MAN WILL YOU COME SOUTH.

Come south young man, and grow up with the country!

The formal signing of the treaty with Columbia for the construction of the Panama canal by the United States has no greater future domestic significance than its certain effect to wonderfully accelerate southern development.

There will be a striking of new balances now in population, concentration, trade and varied industry. The long overlooked south is to have her delayed grand inning. She will be the "new south" indeed.

For almost a generation the south bravely delved in the debris and ashes of the civil war to clear the right of way for the golden car of progress hitherto rolling undeviatingly westward. Had there been no war, in all probability the center of population would now be within the southern states. The south had more than the genial and seasonable climate, undeveloped natural resources, and abundance of cheap land susceptible of high productivity, great markets at her door, and plenty of room for home-seeking millions. But the south was under a ban. The emigrant tide swept by her to the west, ignorant of the vastly better opportunities to be found nearer home. The west filled up and the south lay fallow for the few who knew the "ground floor" when they were on it.

The opening of the Panama canal to the world's traffic will more directly and largely benefit the cotton belt than any other large section of the country. The vast current of overland traffic to the Pacific will be in large degree diverted to the South Atlantic and gulf seaboard, stimulating southern railroad building proportionately and building at southern harbors cities that will rival the greatest of the north. The whole south will be transformed into a teeming industrial community, where the manufacturer has every advantage of convenient, cheap raw material coal, unequaled facilities to compete with his rivals elsewhere at home or abroad, a short haul to shipboard or the great continental centers of population. Such tremendous industrialism will create a magnificent home market, and the husbandman no less than the tradesman and labor in all its brancees will prosper. The south will become the workshop and market place in the western hemisphere.

This being the fact—and no speculative probability could be more self-evident from environing conditions—the appropriateness of our pharaphrase of Horace Greely's famous advice is apparant. The young man who has his fortune to hew out with his strong hands and plucky heart, can emigrate to no field of scantily, exploited possibilities to begin to compare with the southern states of the union. Here he will find his opportunity, if the stuff is in him, and a cordial welcome.

The guide posts of future material supremacy are pointing south—*Atlanta Connstitution.*

A TEXAS WONDER.

Hall's Great Discovery.

One small bottle of Hall's great discovery cures all kidney and bladder troubles, removes gravel, cures diabetes, nocturnal emissions, weak and lame backs, rheumatism and all irregularities of the kidneys and bladder in both men and women, regulates bladder troubles in children. If not sold by your druggist, will be sent by mail on receipt of $1. One small bottle is two months' treatment, and will cure any case above mentioned. Dr. E. W. Hall, sole manufacturer, P. O. Box 293, St. Louis, Mo. Send for testimonials. Sold by druggists, and Estorge Drug Co.

Read This.

New Iberia, La., August 25, 1901.

Dr. E. W. Hall, St. Louis, Mo.:

Dear Sir—Your Texas Wonder, Hall's Great Discovery, has done me more good for Kidney, Bladder and Rheumatism than anything I ever used. Yours truly,

T. A. DEROUEN.

It has taken the medical world a great many years, says the London Health, to discover that a loss of hearing is almost invaribly caused by some disease of the throat or nose, or both. Recent researches have demonstrated this fact beyond question. The use of the strong smelling salts is one of the most prolific causes of deafness, operating by weakening the olfactory nerves and through them the auditory system. All strong and pungent odors should be avoided as far as possible.

"I thank Dr. Pierce for the kind advice he gave when I wrote to him."

"I am thankful to the friend who first recommended your medicine," writes Mrs. Annie M. Brook, of Smithfield, Fayette Co., Pa. "We have a twelve pound baby, three weeks old. I took three bottles of 'Favorite Prescription' before baby came, and the time was only one hour and a half. Have had five children, and before this always had a severe time, lasting two or three days, and never was able to do any work for about two months afterward. Now I am doing all the work for four children. My friends say I look better now than ever before. We told one of my sisters to take 'Favorite Prescription,' which she did, and when her child was born the time of suffering was very short. She has better health now than since her marriage, some years ago. We cannot praise Dr. Pierce's medicines enough. I thank Dr. Pierce for the kind advice he gave when I wrote to him. Whenever I see other women suffering I tell them about your wonderful medicines."

The benefits resulting from a consultation by letter with Dr. Pierce are testified to by thousands of grateful women who have been made new women by his medical advice and fatherly counsel given absolutely without cost or fee.

Sick and ailing women, especially those suffering from chronic diseases, are invited to consult Dr. Pierce, by letter, *free*. All correspondence is held as strictly private and sacredly confidential. Address Dr. R. V. Pierce, Buffalo, N. Y.

Dr. Pierce's Favorite Prescription is the best medicine for the cure of womanly ills. It establishes regularity, dries weakening drains, heals inflammation and ulceration and cures female weakness. It is the best preparative for maternity, giving the mother strength to give her child, and making the baby's advent practically painless.

Dr. Pierce's Favorite Prescription contains no alcohol and is entirely free from opium, cocaine and all other narcotics.

The Common Sense Medical Adviser, 1008 large pages, in paper covers, is sent *free* on receipt of 21 one-cent stamps to pay expense of mailing *only*. Address Dr. R. V. Pierce, Buffalo, N. Y.

RE-ELECTION OF SENATOR TELLER.

The re-election of Senator Teller is most gratifying to his associates in the senate and to democrats everywhere. His long public service, his high character, his moral courage, his conscientious devotion to duty and his fidelity to the people of his state, all combine to make him conspicuous among the members of the senate and to endear him to all who feel an interest in public affairs. The only regrettable feature is that his majority in the legislature was so small. He deserved a unanimous re-election; he has done nothing to justify the opposition of any who stood with him in 1896. On the contrary, there is more reason why he should receive the support of Colorado to-day than there was in 1896. The great principles involved in the campaign of 1896 are still unsettled, and the questions between organized wealth and the masses are still at issue. The republican party has gone even farther than it had dared to go at that time, and has shown more plainly even than it then had its subserviency to corporate greed. The republicans of Colorado did not care to put Mr. Wolcott up as their standard-bearer during the campaign, and his post-election attempt to secure the senatorial toga will weaken the republican party in Colorado. The Commoner voices a widespread sentiment when it expressed the hope that the country may have the benefit of Senator Teller's services for many years to come.—*Commoner.*

The best physic. "Once tried and you will always use Chamberlain's Stomach and Liver Tablets," says William A. Girard, Pease, Vt. These Tablets are the most prompt, most pleasant and most reliable cathartic in use. For sale by James A. Lee.

Baton Rouge is to have a modern, handsome hotel to cost about $85,000. The site has been purchased and all the stock subscribed to the new venture.

The Thief... ...of Beauty

Is Captured by Bradfield's Regulator.

Thousands of young women are awaking to the fact that inherited comliness has been stolen away and instead of glowing cheeks, bright eyes and smooth brows, the tell-tale wrinkles of pain have taken the place of these former charms.

These are the warning feelings! Weak, tired and exhausted in the morning, no life, no ambition to enter upon their former pleasures, irritable, cross, discouraged, dull headaches, general dispirited feeling, sleepless nights, cold feet, poor circulation, "bearing down" pains. All these symptoms indicate deranged and weakened organs. Shattered nerves and exhausted energies follow the weakened condition of the female organs as surely as night follows day. Save yourself from more terrible results, redeem your youth by taking

Bradfield's Female Regulator

The most strengthening, invigorating, menstrual regulator in the world.

It relieves painful menstruation, profuse menstruation, obstructed menstruation, inflammation of the vagina, displacement, membranol catarrh, nervousness, headaches, *et cetera.* Beauty of face and symmetry of form are the result of the use of these health drops.

Of druggists $1.00. Our book, Perfect Health for Women, mailed free.

THE BRADFIELD REGULATOR CO. ATLANTA, GA.

A Broken Combine.

Who knows but what the solution of the great trust problem will be left to the new woman?

While the statesman at Washington are trying to throw sand in trust-ridden public's eyes, a woman of action whom Detroit should be proud to claim broke the coal pool in that city to her own satisfaction in her own way. Her method was to fight the robber combine with its own weapon.

This strenuous, untetrified Detroit woman had read what the legitimate price of coal should be, and she did not propose to pay for trust water. Hiring a wagon, she repaired to the nearest coal yard, and looking down the gleaming barrel of a revolver into the cold, calculating eyes of the dealer, said in a falsetto and staccato tone:

"Here is $7.50. Write me out an order on the yard for a ton of coal."

The coal man wrote the order with alacrity, and before the bell of his till rang, the black diamonds were rattling defiantly against the bottom of the self-assertive customer's wagon. The lady was an unprotected boarding house landlady, and she rode off a ton of good anthracite coal.

Here was monopoly-crushing with the ease that an eggshell is crushed between the fingers. The coal combine, being an outlaw, morally, was treated to outlawry in fact.

A woman is so direct.—*Atlanta Constitution.*

Escaped an Awful Fate.

Mr. H. Haggins of Melbourne, Fla., writes, "My doctor told me I had Consumption and nothing could be done for me. I was given up to die. The offer of a free trial bottle of Dr. King's New Discovery for Consumption, induced me to try it. Results were startling. I am now on the road to recovery and owe all to Dr. King's New Discovery. It surely saved my life." This great cure is guaranteed for all throat and lung diseases by Albert Estorge Druggest. Price 50c & $1.00.

Trial Bottles free.

Race Hatred in America.

New York, Feb. 9.–Dr. Newell Dwight Hillis, referring in his sermon yesterday to race hatred in America, said:

"If twice a year we could bring the Southerners up to New York for two weeks we would soon solve the negro problem, and if we could take the Northerners three times a year for two weeks in the South they would soon cease trying to manage the Southerners affairs for them.

CASTORIA

For Infants and Children.

The Kind You Have Always Bought

Bears the Signature of Chas. H. Fletcher.

Curiously worded advertisements that are funny without intent are common in the London papers. Here are a few examples: "A lady wishes to sell her piano as she is going abroad in a strong iron frame." "Furnished apartments suitable for a gentleman with folding door." "Wanted a room by two gentlemen about thirty feet wide and twenty feet broad." "A boy wanted who can open oysters with references." "Lost, a collie dog by a man on Saturday answering to Jim with a brass collar round his neck and muzzle." "Bulldog for sale; will eat anything, very fond of children." "Wanted, an organist and a boy to blow the same." "Wanted, a boy to be partly outside and partly behind the counter." Lost, near Highgate Archway, and umbrella belonging to a gentleman with a bent rib and a bone handle." "To be disposed of, a mail phaeton, the property of a gentleman with a movable headpiece as good as new."

How's This?

We offer One Hundred Dollars Reward for any case of Catarrh that cannot be cured by Hall's Catarrh Cure.

F. J. CHENEY & Co., Toledo, O.

We, the undrrsigned, have known F. J. Cheney for the last 15 years, and believe him perfectly honorable in all business transactions and financially able to carry out any obligations made by their firm

WEST & TRUAX, Wholesale Druggists, Toledo, O.

WALDING, KINNIN & MARVIN, Wholesale Druggists, Toledo, O.

Hall's Catarrh Cure is taken internally, acting directly upon the blood and mucous surfaces of the system. Testimonials sent free. Price 75c. per bottle. Sold by all Druggists.

Hall's Family Pill's are the best.

Don't measure a man's goodness by the way he treats his dogs and horses; watch how he treats his wife and children.

CASTORIA

The Kind You Have Always Bought, and which has been in use for over 30 years, has borne the signature of Chas. H. Fletcher and has been made under his personal supervision since its infancy. Allow no one to deceive you in this. All Counterfeits, Imitations and "Just-as-good" are but Experiments that trifle with and endanger the health of Infants and Children—Experience against Experiment.

What is CASTORIA

Castoria is a harmless substitute for Castor Oil, Paregoric, Drops and Soothing Syrups. It is Pleasant. It contains neither Opium, Morphine nor other Narcotic substance. Its age is its guarantee. It destroys Worms and allays Feverishness. It cures Diarrhœa and Wind Colic. It relieves Teething Troubles, cures Constipation and Flatulency. It assimilates the Food, regulates the Stomach and Bowels, giving healthy and natural sleep. The Children's Panacea—The Mother's Friend.

GENUINE **CASTORIA** ALWAYS

Bears the Signature of Chas. H. Fletcher.

The Kind You Have Always Bought

In Use For Over 30 Years.

THE CENTAUR COMPANY, 77 MURRAY STREET, NEW YORK CITY.

Money For The Jackies.

New York, Feb. 9.—When the cruiser Prairie leaves the Brooklyn Navy-yard some day before the end of the week she will carry in her strong box $300,000 in gold, which is to be distributed among the ships now in Southern waters. The money will be transferred to the battleship Kearsarge at Galveston, Tex. The Prairie will also carry several tons of ammunition for distribution to the battleships Massachusetts, Indiana, Illinois and Kearsage. In addition to her crew, 300 apprentices will go South on the Prairie. Their destination is the trainingship Hartford.

Mysterious Circumstance.

One was pale and sallow and the other fresh and rosy. Whence the difference? She who is blushing with health uses Dr. King's New Life Pills to maintain it. By gently arousing the lazy organs they compel good digestion and head off constipation. Try them. Only 25c, at Albert Estorge, druggist.

One of the most ill-founded of all popular delusions is that blushing is the special characteristic of the female sex, the New York Commercial declares. As a matter of fact, except in the case of very young girls, men blush far more readily than women. The well-bred woman never blushes at all, while it is a mattter of everyday experience that in the excitement of business or political discussions men's cheeks redden with very little provocation. Whatever may have been the case a hundred years ago, the modern woman shows her emotion not by blushing, but by turning pale.

LOOK OUT

For Colds—La Grippe!

Protect yourself, and don't trust to Providence. Considering the harm done, "neglect" before and after taking a cold is a physical crime. You may prevent a cold, or, if too late, you can insure yourself against the "after effects," for there is the greatest danger, by using Dr. Harter's Iron Tonic. Few die from Colds, or La Grippe, or Catarrh. They die of the after effects. These diseases all weaken, and to a weakened body come flocking a host of diseases that fasten on weak lungs, heart, stomach, kidneys, and other weak parts that we seldom think of.

The easiest and best thing to do is to fortify the system so that you will not catch cold, but if too late to do that, then you must see that no lasting injury is done. Medical authorities all agree that iron is the fighting element of the blood enabling the system not only to ward off disease, but to fight it after it has obtained a foothold.

Dr. HARTER'S IRON TONIC

is just the remedy needed, as it supplies the blood directly with the iron it requires to combat Colds or La Grippe. Take it before, during, or after. If taken in time, it will prevent; if taken during, it will shorten the course; if taken after, it will prevent all bad after effects.

Women are especially benefited by Dr. Harter's Iron Tonic, as they seem to suffer from the weakness of Colds and La Grippe longer than men, and they are particularly susceptible to the action of a blood builder such as this is.

FOR SALE EVERYWHERE.

PRESIDENT ROOSEVELT AND THE TRUSTS.

New York, Feb. 9.—The Times' Washington speeal says: President Roosevelt is said to be very well satisfied with the effect produced by the publication of the report that John D. Rockefeller and other representatives of the Standard Oil Company have attempted to prevent anti-trust legistion. He talked about the trust question to his callers to-day, and indicated that he thought the publicity given to this alleged interference has made certain the enactment of judicious laws for the regulation of combinations of capital.

Late this afternoon a telephone message to the Capital announced that the President had given out a formal statement in regard to the telegrams said to have been sent to Senators. The statement was to the effect that the President had authorized the publication of the fact that he knew of nine who had received the telegrams and that four of them were Senators Hale, Aldrich, Kean and Spooner. The statement went on to say that it was the President's information that the telegrams had not all come from John D. Rockefeller, but had been variously signed "John D. Rockefeller," "J. D. Rockefeller," "Walter Jenkins," "W. H. Rogers," "John D. Archbold," "John D. Rockefeller, Jr.," "William C. Rockefeller," and "W. C. Rockefeller."

"Yes," said the family doctor to the guest, "I have always insisted upon it that my daughters must learn to make cake and pie—especially pie." May I ask why?" inquired the guest. "It's a great help in my business," replied the family doctor.—*Cleveland Plain Dealer..*

COMPLETELY SHUT OUT.

Representative Charles B. Landis of Indiana, visited a country school house while campaiguing last fall. All the little boys were lined up for his inspection. "I am awfully glad to see so many nice-looking little boys," said Mr. Landis, introducing himself, "and, just think some one of you may become president. Now, I want every little boy who wants to be president to hold up his right hand." Instantly every right hand except one was raised high. One little boy put his hands behind his back and burst into tears. "What's the matter, little boy? Don't you want to be president?" asked Mr. Landis. "Yes, Sir," blubbered the boy, "but what's the use? I'm a populist."

Nearly Forfeits His Life.

A runaway almost ending fatally, started a horrible ulcer on the leg of J. B. Orner, Franklin Grove, Ill. For four years it defied all doctors and all remedies. But Bucklin's Arnica Salve had no trouble to cure him. Equally good for Burns, Bruises, Skin Eruptions and Piles. 25c at Estorge Drug Store.