LIKE FINDING MONEY.

WHEN YOU NEED IT MOST

is receiving the insurance payment after the fire when your property is insured through

OUR AGENCY

Our Companies pay losses promptly —that is what you want. The cost is small for the benefit you get. We are always ready to write a policy for you.

W. G. Weeks, Insurance Agent.

Local and Personal

Dr. J. A. Goodwin returned yesterday from a professional trip to Jennings, La.

Mr. Chas. A. Poirson of Jeanerette was a business visitor to this city yesterday for a few hours.

Mr. Sterling Walker of the 8th Ward of the Parish was a business visitor in New Iberia last Thursday morning.

Many friends in New Iberia of Mr. V. Jennaro are pleased to learn that he is rapidly convalescing from an attack of Typhoid Fever.

Bertrand Lumber Co. Ltd., for cypress and pine. Phone 125.

Mr. J. C. Broussard of Loreauville was in New Iberia last Tuesday night from Loreauville in attendance at the Michel meeting at the Elks Theatre.

Mr. C. P. Binnings of Donaldsonville, La., is visiting in New Iberia the guest of her relatives, the family of Mr. W. B. Sharp. Mrs. Binnings has a large number of friends in this Parish, having lived several years residence near Loreauville.

Mr. W. M. Carlin left on No. 9 Sunday for Richmond, Tex., where he goes to boil sugar on one of the state's big farms, this being the seventh year he has visited the same people.

Tucker's Croup Syrup for baby at Taylor's Drug Store.

Mr. Jules E. Dupuy, candidate for Representative to the State Legislature from this Parish, was in the city among his old friends and relatives since last Saturday. From indications Mr. Dupuy will be elected to represent the people in the next law making session of the legislative body and Iberia will have no reason to regret her choice.

A Hallowe'en Party was given Tuesday evening at the home of Miss May Darby. Numerous games were played and all report having a good time. Among those present were Miss Ruby Stanley Ribbeck, Miss Brown, Mr. Eddie Dauterive, Miss Annette Brown, Mr. Dauterive, Miss Abbie Marin, Mr. McMahon, Miss Flossie Marin, Miss Marie Hebert, Miss Marin, Mr. Joe Terrebonne Marin, Miss May Mr. John Hollbrook, Miss Cousin and Paola Vuillemot.

MONEY CAN BE PAID easily or satisfactorily if a loan from the IBERIA BUILDING ASSOCIATION.

Don't forget the ball next Friday evening, Nov. 8th, at Odd Fellows No. 2 Hall, Hacker St. Music will be furnished by the Orchestra. This ball is for the benefit of a good cause, there should be a good crowd should be expected.

Among the new candidates entering for this Ward of the Parish will be noticed that of Mr. Sterling, who is running for the position of Police Juror. Sterling is a good man and the needs of the Ward will receive his undivided attention if he is elected.

Tucker's Croup Syrup now 15c. Buy a bottle.

The Atkinson Lodge No. 9 K. of P. held their regular meeting Thursday night in the Lodge room, the Odd Fellows building and initiated a class into the mysteries of the order. This Lodge has a membership of over one hundred and is in a prosperous condition.

Yesterday was fittingly observed Wednesday by hundreds of good people of New Iberia, business houses closing the employees time to pay tribute to the departed. Services were held in the churches which were largely attended by congregations of all denominations.

—The friends of Dr. J. B. Aswell, candidate for Governor against John T. Michel and Judge Hall have decided to hold another mass meeting in New Iberia during the latter part of the month From all indications, Mr. Aswell is much stronger in New Iberia than Judge Hall, but it will take some very systematic campaigning to turn the country voters against John T. Michel.

Use Tucker's Croup Syrup for the baby at Taylor's Drug Store.

—The Sisters of Mount Carmel Convent and a number of their pupils enjoyed the delightful trip last Sunday evening on the Steamer Sugarland to Loreauville to attend the christening of the New Central Sugar Factory of Hon. Adrien Gonsoulin. The large barge towed to Loreauville was crowded to its full capacity by hundreds of citizens and ladies and children to witness the beautiful baptismal ceremonies.

Moss' Club Sauce now 15c. Buy a bottle.

—Mother Gertrude and Sister Augustin of Mount Carmel Convent of New Iberia, accompanied the Misses Yvonne Arnandez, May Darby and Ello DeBlanc to Patterson, La., this week, being invited by Rev. Father G. Frohn of the Patterson Catholic church to be present on the occasion of the Benediction of the Cross. The young ladies sang several selections, acompanied on the violin by Miss DeBlanc which were highly enjoyed by all those present.

Poverty results from improvidence. Improvidence is paying rent when a home can be bought with that money.—IBERIA BUILDING ASSOCIATION.

—The special train of bankers and capitalists on their way to a convention in some western city, passed through New Iberia this morning and were well supplied with products from the Parish of Iberia, gathered together by Mr. F. M. Welch, such as cauliflowers, canned tomatoes, figs, chow chow, Tabasco pepper sauce, oranges, oysters and other products. A number of citizens and real estate dealers were present also distributing their business cards among the excursionists.

—This section of the country was visited with a cold wave last Thursday evening, the thermometer having dropped to forty-four degrees, within two of the frost line. Fortunately no damage was done the heavy cane crop, on the contrary the cold weather has improved the sugar content materially. The planters of the Parish are busily engaged putting down their supply of seed cane, preferring to take no chances on freezing weather. Every mill in this section of the State is now running to their full capacity, paying from $6 to $5 per ton for all cane delivered to the mills and a slight advance for wages to all their employees above last season.

Moss' Club Sauce now 15c. Buy a bottle.

—Some surprises were sprung last Sunday morning when it was announced that Mr. Emile Vuillemot had announced himself as a candidate for the position of State Senator of the District comprising Iberia, St. Martin and Lafayette parishes. This makes three candidates for the two positions, the others being our own Mr. Walter J. Burke and that of Mr. Fernand Mouton of Lafayette. From all indications Mr. Vuillemot will get a good vote in Iberia, having many staunch friends who wish to see him win the honors, but between the two last named gentlemen it is impossible to predict who will secure the most votes. Mr. Mouton having announced earlier will secure many votes for that reason and the fight promises to be very interesting between them with Mr. Burke an easy winner.

FOR SALE—One pair 6-year-old mules, weight 1900 lbs. Apply to New Iberia Coco-Cola Bottling Co., 427 W. St. Peter Street.

PLEASANT

to have funds in the Bank upon which to draw when money is needed. Why not start an account with the State National Bank of New Iberia? It is one of the greatest sources of satisfaction to know that you have plenty of money ahead.

4 PER CENT INTEREST PAID ON SAVINGS ACCOUNTS

Surplus $25,000.00
Capital $100,000.00

—New Iberia will in the course of a few weeks be equipped with a first-class Veterinary Hospital, something that has been needed in this section for many years for the humane care of dumb brutes. Dr. J. Arthur Goodwin, the veterinarian of this City has leased a large building on Pollard Avenue, a few blocks from the Bayou bridge and is having it fitted up into a first-class hospital for the care of stock in a scientific manner. The gentleman deserves success for his enterprise and the owners of live stock throughout Iberia will no doubt take advantage of the opportunity of having their animals that become afflicted with disease given the best attention by placing their stock in his care for treatment.

—The Civic League of New Iberia met in its rooms in the Enterprise building, with a large and enthusiastic membership on Monday, October 29th. The ladies were much encouraged by quite an increase in their membership since last meeting and discussed very fully the plans, which with the co-operation of our City Council and Board of Health, they propose carrying out for the betterment of New Iberia. In many of our largest cities, the greatest improvements have been inaugurated by the women of the place and there is no reason why the women of New Iberia should not become factors in her advancement and beautifying. The ladies of this Association, which hopes in time to do so much for their home city, have expressly refrained from naming it the Woman's Civic League of New Iberia. They hope and have every reason to expect the gentlemen of New Iberia to aid them by their encouragement, assistance and active membership and are ready to add the names of fathers, husbands and brothers to their list. Again it must be understood that these ladies are not banded together to take charge of municipal affairs or in anyway to thrust themselves out of their sphere of home-making and home-keeping; they exist to help "the powers that be" in any good civic work which may be projected and to give to their City a share of the attention they bestow upon their homes. Thus has been done in other places and the earnest efforts have been crowned with success. Why not in New Iberia?

A HARVEST FOR WAGE EARNERS.

No farmer expects a crop when he has not sown the seed. If you leave weeks, months and years roll by without sowing seed you need not look for a crop. Now is the time to make up your mind to save. Put a small sum in the Building Association, and when your rainy day comes your account will mean to you what a good crop does to the farmer.

PROPERTY TRANSFERS.

Mrs. M. A. Sentell to Iberia St. Mary and Eastern Railroad Co., lots in Lewis addition, $1200.

Felix Schexnayder to I. St. M. & E. R. R. Co. tract of land in this parish, $87.50.

Geo. J. Labauve to I. St. M. & E. R. R. Co. tract of land in this parish, $40.

F. Braillew to I. St. M. & E. R. R. Co. tract of land in this parish, $400.

Chas. Fontenot to I. St. M. & E. R. R. Co. tract of land in this parish, $250.

Lizzie Peeder to I. S. M. & E. R. R. Co. tract of land in this parish, $100.

Mrs. A. L. Monnot to I. St. M. E. R. R. Co. tract of land in this parish, $1.

Mrs. A. L. Monnot to I. St. M. & E. R. R. Co. tract of land in this parish, $1.

Wm. Hector to I. St. M. & E. R. R. Co. tract of land in this parish, $32.50.

Eugene Boutte to I. St. M. & E. R. R. Co. tract of land in this parish, $11.50.

Catherone Boutte to I. St. M. & E. R. R. Co. tract of land in this parish, $15.

M. O. Sentell to Galison, lot, improved, in Lewis addition, $125.

O. Segura to J. D. Walet, tract of land, situated in the Parish of Iberia, $1500.

L. V. Barthe to Clem Barthe, lot unimproved, in this city, $500.

Mrs. Ann Lewis et als to I. St. M. & E. R. R. Co. lot in Lewis, addition, $160.

Moses Roy to I. St. M. & E. R. R. Co. lot in Lewis' addition, $210.

G. H. Schultzman to I. St. M. & E. R. R. Co. strip of land in this city, $600.

Mrs. Alice Durand Dauterive to Mrs. Antoinette Derouent, lot improved in this city, $1280.

J. G. LeBlanc and A. J. Maumus to I. St. M. & E. R. R. Co. property in Jeanerette, $850.

Aug. Winters to I. St. M. & E. R. R. Co. lot in this city, $225.

Seller Pruett to I. S. M. & E. R. R. Co. tract of land in this parish, $150.

Dave Davis and Henry Scharff to I. St. M. & E. R. R. Co. six lots in Migues addition at Jeanerette, $95.

Mrs. Gug Behart to Iberia Building Association, lot improved in this city, $520.

Chas. Gallison to Mrs. A. L. Provost, lot improved in Lewis' addition, $60.

O. A. Lejeune to I. St. M. & E. R. R. Co. lots near Jeanerette, $150.

W. Z. Pedeaux to I. St. M. & E. R. R. Co. lot near Jeanerette, $300.

Mrs. Marie Boudreaux to I. St. M. & E. R. R. Co. lot in Jeanerette, $900.

Carry Johnson to I. St. M. & E. R. R. Co. strip of land near Jeanerette, $100.

F. R. Ribbeck to Iberia Building Association, lot improved, in this city, $500.

Miss Irne Peebles to D. T. Peebles, tracts of land in this parish, $300.

John Ledger to Alphe Fontelieu, two lots, improved in this city, $650.

T. Hayes to Allen Hayes, lot improved in this city, $1000.

Eliza Toups to J. F. Darby, tracts of land near this city, $620.

Adolphe Francois to R. A. Jacob, lot improved, in this city, $160.

J. C. Akers to I. St. M. & E. R. R. Co. tract of land in this parish, $124.

J. C. Akers to I. St. M. & E. R. R. Co. tract of land in this parish, $375.

Ab. Henderson to I. St. M. & E. R. R. Co. tract of land in this parish, $50.

Malete Adams to I. St. M. & E. R. R. Co. tract of land in this parish, $125.

St. Paul Bourgeois to I. St. M. & E. R. R. Co. tract of land in this parish, $200.

C. P. Boutte et als to I. St. M. & E. R. R. Co. tract of land in this parish, $23.50.

Ben Boaseman et als to I. S. M. & E. R. R. Co. strip of land in this parish, $70.25.

Calvary Baptist Church to I. St. M. & E. R. R. Co. tract of land in this parish, $64.

Henry Hebert to I. St. M. & E. R. R. Co. tract of land in this parish, $200.

Ed. Gaples et als to I. St. M. & E. R. R. Co. tract of land in this parish, $17.50.

Mrs. Rose Durocher to I. St. M. & E. R. R. Co. tract of land n this parish, $500.

Dr. Paul N. Cyr to I. St. M. & E. R. R. Co. tract of land in this parish, $65.

Florence I. Whitworth to I. St. M. & E. R. R. Co. tract of land in this parish, $200.

Mrs. G. McKinley to I. St. M. & E. R. R. Co. tract of land in this parish, $300.

Alfred Domingue to IS.t. M. & E. R. R. Co. tract of land in the 8th Ward, $300.

Mrs. Joana Brittain to I. St. M. & E. R. R. Co. tract of land in this parish, $150.

Edward Gayles to I. St. M. & E. R. R. Co. tract of land in this parish, $37.

Mrs. Emily Lewis to Geo. Richardson, Jr., lot near Jeanerette, $400.

Mrs. Elie Pesson to I. St. M. & E. R. R. Co. tract of land in this parish, $400.

Gustave Pesson to I. St. M. & E. R. R. Co. tract of land in this parish, $600.

Lizzie Hauser to Jos. O. Hauser, lot n this city, $350.

H. C. Brooks to Iberia Building Association, lot improved in this city, $910.

F. C. Kramer to Iberia Building Association, lot improved in this city, $910.

H. C. Boas to Miss Sallie Pruett, lot near Jeanerette, $150.

Consumption

Anyone interested in the cure of Consumption should get one of the booklets telling of recoveries by the use of Eckman's Alterative.

Coughs, Stubborn Colds and Pneumonia may be the beginning of more serious troubles—Eckman's Alterative is the effective remedy. Read Mr. Kanaly's statement:— Saratoga, N. Y.

"Gentlemen: For five or six years I was troubled with cough and expectoration. I also had a high fever. My case was declared Consumption by my physician. I was given Cod Liver Oil, Creasote and other medicines, all without benefit.

"At Christmas time, 1906, I was not expected to live. Calling Dr. R. H. McCarthy, he advised the use of Eckman's Alterative, which I took with excellent results and was entirely cured.

"During the past year I have gained 15 lbs. I go out in all weathers and have had no cough or cold whatever. I give these facts to encourage others to use Eckman's Alterative."

(Signed Affidavit) JAS. W. KANALY.

Eckman's Alterative is effective in Bronchitis, Asthma, Hay Fever; Throat and Lung Troubles, and in upbuilding the system. Does not contain poisons, opiates or habit-forming drugs. Ask for booklet of cured cases and write to Eckman Laboratory, Philadelphia, Pa., for more evidence. For sale by all leading druggists and

Estorge Drug Co., New Iberia, La.

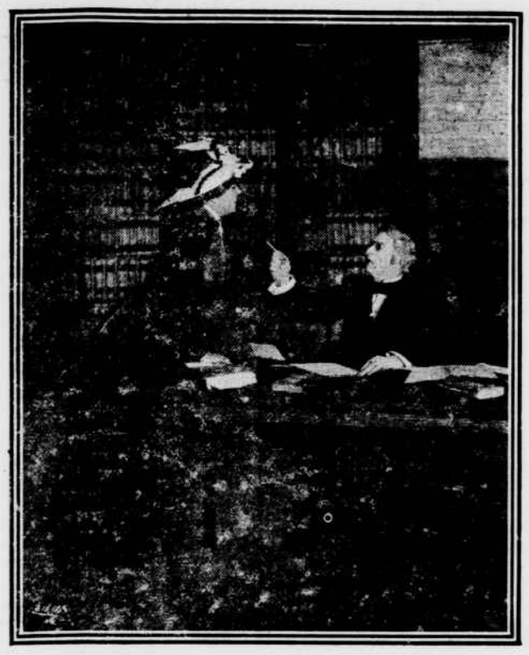

"THE THIRD DEGREE."

Mystical, mysterious, misunderstood, the third degree takes vague shape in many minds as a shadowy something of horror, to which half-fainting wrong-doers are subjected by inhuman police officials, with night as an ally, in the evil-smelling jail cells of a forbidden station-house.

The Third Degree, indeed, has been termed the police inquisition. This would not be a bad definition if it be understood that the victim's torture is of the mind, the heart, the soul, rather than of the body.

There used to be days when American cities were the scenes of shocking physical brutality practiced as part of the third degree. But such is not the third degree of today. In the worst days of the third degree physical violence was not used as a generality. It was a distinct exception. But today physical torture has been almost abolished, largely due to the exposures and scandals resulting from some fragrant cases of third degree application.

What, then, is the third degree of 1900? It is the merciless, brutal, ingenious, incessant ordeal of cross-examination, with the aid of information secured by "digging" on the case of with colossal "bluffing" by the police officials, which is forced upon a suspect, with no friend present, absolutely in the power of the police. A bit of French method of "reconstruction" of a crime is sometimes employed as an adjunct to the application of the third degree. The object always is to make the suspect either confess to the crime or divulge such guilty knowledge as he has of it.

"Make him tell" is the watchword of the degree.

Analyzed, the third degree shows on one side police prestige and power, police knowledge of crime and criminals, judgment of men and motives, harshness and inventiveness, directed against the well-nourished self-possessed, square jawed, keen-eyed police officers, who can relieve one another in conducting the grilling examination.

The other side shows a man handicapped by arrest, in fear of the police, dreading punishment, alone. His nerves are shaken. Often he has the blackest of consciences. Sometimes he is stupid; frequently befuddled from a spree and igorant of just how much his inquisitors know of the crime. Many timeos he is on the verge of exhaustion through mental stress and lack of rest. He has no one to relieve him and he must continue, hour after hour, to defend himself against the thrusts of the examiners. He sees himself inch by inch as the minutes drag, being slowly diven into the corner of guilt. It is not unlike the getting together of a number of particularly sleek and active cats for the purpose of seeing how expositiously they can scare a rat into a corner of the stone building down the street.

"The Third Degree" with an excellent cast headed by Grace Lord, and the entire New York production will be seen at the Elks Theatre on Wednesday, November 15th, matinee and night.

A TYPICAL CASE.

A sixteen year old boy studied shorthand three months and then began working for the Santa Fe Railroad at $70.00 per month. An elder brother has worked for years for the same road as an unskilled laborer, and gets only $40 per month for his services. If you were in the condition of the elder brother, what would you do? Let us suggest you go right now and take a course of bookkeeping, business training, shorthand, typewriting, or telegraphy, at the Tyler Commercial College of Tyler Texas, the largest and best school of the kind in America. If you can't go, write for full particulars of their Home Study course.

Chamberlain's Stomach and Liver Tablets do not sicken or gripe, and may be taken with perfect safety by the most delicate woman or the youngest child. The old and feeble will also find them a most suitable remedy for aiding and strengthening their weakened digestion and for regulating the bowels. For sale by all dealers.

CONSTABLE SALE.

ERNEST DELCAMBRE
Vs.
LUKE LEBLANC.

Seventh Ward Justice Court, Parish of Iberia.

Notice is hereby given that by virtue of a writ of seizure, issued by Marcel Derouen, Justice of the above named Court in favor of Ernest Delcambre and against Luke LeBlanc and to me, directed, I, the undersigned will sell to the last and highest bidder at 2 o'clock p. m. on

Saturday, November 18th, 1911,

the following described property, to-wit:

Seized to satisfy a judgment in favor of plaintiff and all costs of Court included.

Given officially this 4th day of November, 1911.

S. MIGUEZ,
Constable.

A TEXAS WONDER.

The Texas Wonder cures kidney and bladder troubles, removing gravel cures diabetes, weak and lame backs, rheumatism, and all irregularities of the kidneys and bladder in both men and women Regulates bladder troubles in children. If not sold by your druggist will be sent by mail on receipt of $1.00. One small bottle is two months' treatment and seldom fails to perfect a cure. Send for testimonials from this and other states. Dr. E. W. Hall, 2926 Olive street, St. Louis, Mo. Sold by Estorge Drug Co. and others.

Labels We make a line of Blank Stock Designs for those requiring a limited quantity in packing Syrups, Fruits, Vegetables, Etc.

Designs are attractive, colors bright, prices reasonable. Write for samples and quotations, giving sizes, quantity and kind wanted.

Brandon Printing Co. Nashville, Tenn.

Indian Runner Ducks

A few fine young Drakes and Ducks For Sale. Apply to DR. J. A. GOODWIN.

Homologation Notice.

SUCCESSION OF MINNIE EATON, DECEASED, WIFE OF BENJAMIN F. ALEXANDER.

19th Judicial District Court, State of Louisiana, Parish of Iberia.

Whereas, Lillie B. Dupree, a resident of the Parish of Iberia, Administrator of the above entitled and numbered Succession, has filed in this Honorable Court her final account and tableau as Administratrix of said Estate, together with her petition praying that the same be homologated and approved.

Notice is therefore hereby given to all whom it doth or may concern to show cause, if any they have, within ten days from the first publication hereof, why the prayer of petitioner should be

Witness the Hon. James Simon, Judge of our said Court this 3d day of November, A. D. 1911.

A. J. MAUMUS,
Dy Clk of Court, Iberia Parish.
Gordon A. Sandoz, Atty.

Applications For City License.

The undersighed gives notice that they have applied to the City Council in accordance with law and filed their application to continue their liquor business in the City of New Iberia during the year 1912, commencing January 1st, 1912 at No. 209 and 211 East Main Street.

DeBLANC & LANDRY.

The undersigned gives notice to the public that he has applied to the City Council of New Iberia for permission to continue his retail liquor business, corner of Main and Fisher Streets during the year 1912, commencing January 1st, 1912, in accordance with Law.

W. O. HUGONIN.

The undersigned gives notice that he has in accordance with law filed his application with the City Council of New Iberia, for permission to continue his retail liquor business, corner Church Alley and Main Streets during the year 1912, commencing January 1st, 1912.

JULES LANDRY.

The undersigned gives notice to the public that he has filed with the City Council of New Iberia his application to continue his retail liquor business, corner of Iberia and Main Streets during the year 1912, commencing January 1st, 1912, in accordance with law.

ALBERT STAFFORD.

The undersigned gives notice that he had applied to the City Council of New Iberia for permission to continue his retail business at his present stand, No. 531 West Washington Street during the year 1912, commencing January 1st, in accordance with Law.

PAUL J. HEBERT.

IT PAYS!
FINE POULTRY

I have White Wyandottes, Barred Plymouth Rocks and R. I. Reds

EGGS AT ALL TIMES
$2.00 PER 15 EGGS.

FRANK J. DAUTERIVE
Yards on Duperier Ave.

A Full Line of
School Books
Composition Books, Ink and Pencil Tablets and School SUPPLIES
The Estorge Drug Co

DON'T DRINK ALONE when you open a bottle of Budweiser beer. It's as good for the wife as it is for the husband. For Budweiser beer is as wholesome as it is palatable and refreshing. It puts flesh on the bones and rich red blood in the veins. It sustains the old and strengthens the young. Just one case will be enough to prove its merits. Shall we send it?

New Iberia Ice and Bottling Works
V. ERATH, Prop.

FOR SALE.
Linden Plantation, about 750 acres clear land on Bayou Teche, opposite the town of Jeanerette, La.
Will sell as a whole or in tracts to suit purchaser.
STANDARD PECAN COMPANY,
M. Q. SUMRALL. AGENT, JEANERETTE

PRESCRIPTIONS FILLED AT
Thibodeaux's
Opposite Court House.

INSURANCE
REAL ESTATE
NOTARIAL WORK
Alphonse Davis,
Elks Theatre Building *New Iberia, La*

$12,775 IN PRIZES OFFERED
BY
The Daily States
OF NEW ORLEANS.

Big Circulation Contest Open to Anyone in Louisiana and Mississippi Who Desires to Compete.

Three automobiles and forty other prises will be given as prizes by THE DAILY STATES to those who receive the most votes in the contest it has just inaugurated. Votes are obtained by clipping coupons from the paper and by securing prepaid subscriptions.

All of the prizes, excepting the automobiles, will be awarded by districts, into which both States have been divided, thus equalizing competition and giving every one who enters a fair chance.

SUMMARY OF PRIZES

One Chalmers "40" Touring Car	$ 2,750
One Corbin "30" Touring Car	2,125
One Hupmobile Touring Car	900
Eight $350 Gruenewald Pianos	2,800
Eight $300 Diamond Rings	1,600
Eight $150 Furniture Outfits	1,200
Eight $100 Merchandise Credits	800
Eight $75 Lacombe Park Lots	600
Grand Total—43 Prizes	$12,775

Enter The Big Contest as the Representative of Your Town or Parish. Man or Woman, Boy or Girl may compete and it won't cost a cent to win.

Send your name today, on the coupon below, to

THE STATES CONTEST DEP'T. NEW ORLEANS, LA.

States Contest Department,
New Orleans, La.:
I desire to enter your contest and will pleased to have you send me full particulars and receipt book. It is understood that this coupon is to count 1000 VOTES for me in case my nomination is accepted.
Name.....
$12,775 Contest. Address.....

Stops Lameness

Sloan's Liniment is a reliable remedy for any kind of horse lameness. Will kill the growth of spavin, curb or splint, absorb enlargements, and is excellent for sweeny, fistula and thrush.

Here's Proof.

"I used Sloan's Liniment on a mule for 'high lameness,' and cured her. I am never without a bottle of your liniment; have bought more of it than any other remedy for pains." BAILY KIRBY, Cassady, Ky.

"Sloan's Liniment is the best suede. I have removed very large shoe boils off a horse with it. I have killed a quarter crack on a mare that was awfully bad. I have also healed raw, sore necks on three horses. I have healed grease heel on a mare that could hardly walk." ANTHONY G. HIVER, Oakland, Pa., Route No. 1.

SLOAN'S LINIMENT

is good for all farm stock.

"My hogs had hog cholera three days before we got your liniment, which I was advised to try. I have used it now for three days and my hogs are almost well. One hog died before I got the liniment, but I have not lost any since." A. J. McCARTHY, Idaville, Ind.

Sold by all Dealers. Price 50c. & $1.00

Sloan's Book on Horses, Cattle, Hogs and Poultry sent free. Address

Dr. Earl S. Sloan
Boston, Mass.