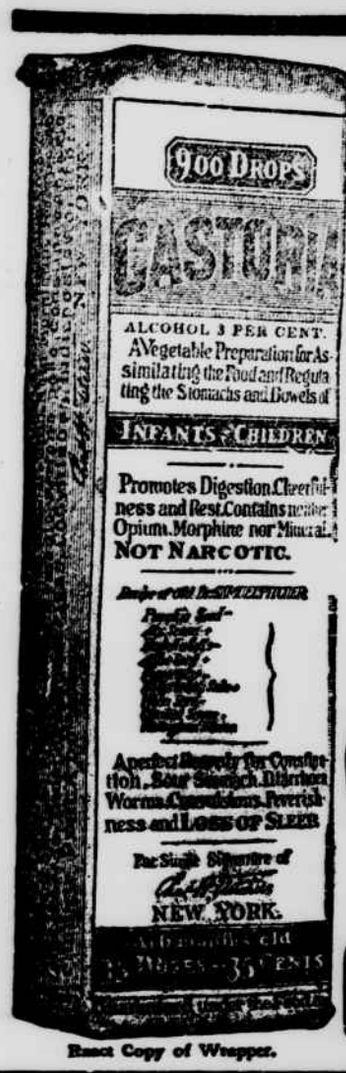

Exact Copy of Wrapper.

CASTORIA

For Infants and Children.

The Kind You Have Always Bought

Bears the Signature of Chas. H. Fletcher.

In Use For Over Thirty Years

CASTORIA

THE CENTAUR COMPANY, NEW YORK CITY.

MAKING OVER LAST YEAR'S CLOTHES.

The collars this year are high and close around the neck, most of the coat collars being of fur.

The sleeves are long, set in at the shoulder and tight at the wrist. Some of them have cuffs and some flare a little at the bottom over the hand, though most of them have a simple strip of fur around the bottom at the wrist. In fact, fur has been worn more than it is this year. It is especially seen at the bottom of the skirts, the sleeves and around the neck, and at the bottom of the coat, which comes a little above the knee.

Most of the coats give a suggestion of fullness belted in loosely. The skirts and coats are not always of the same material; if you had a long, rather worn coat last winter, you can make it into one of this winter's short coats, and have a skirt of plaid silk, or any cloth that blend with it, for a suit.

The jumper effects are still worn. I have recently came from New York, and one of the fashions I noticed very much in the windows was the lower part of the waist being made of the material of the skirt and the upper part of lace or chiffon, folded in. Any thin summer frock can be used for the upper portion particularly if it looks soft and silky. The skirts, of course, are full.

Buttons are good deal used, so get out any old buttons you may have put away; also, steam up any scraps of velvet you have and use them for edging the belt or skirt.

If your skirts is very skimpy buy enough chiffon to make a pointed overskirt. Two of last year's dresses, the skirt making a ruffel around the bottom and the upper part making a little overdress, will make a very handsome new gown.

The hats this year are of no one particular shape, though most of them are velvet with little sprays of tiny feathers standing up around the crown. If you have any tinsel look it up and wear it. The tinsel fad is being encouraged, I believe, to give the women of middle France work to do.—Mrs. Hutt, in The Progressive Farmer.

If your stomach feels uncomfortable from overeating, or from food which disagrees with you, take HERBINE; it settles the stomach, strengthens the digestion and relaxes the bowels. Price 50c. Sold by Estorge Drug Co.

(Advertisement.)

140 CASES OF TYPHOID.

Lake Charles, La, Jan. 8.—A close canvass of the city made by Drs. H. B. White, R. B. Sadler and J. H. O'Neill, of the State Board of Health' shows 140 cases of typhoid fever in Lake Charles, of which half are convalescent. Improper treatment of the city water supply is thought to be responsible for the infection. The Lake Charles Railway, Light and Water Company has let contracts for a number of additional artesian wells, and will construct a large reservoir, and discontinue its pratice of pumping river water ints the mains in case of fire.

Make Your Own Healing Remedy at Home.

Buy a 50c bottle of Farris Healing Remedy, add to it a pint of Linseed Oil to make a healing oil, or add to it a pound of lard or a pound of vaseline to make an ointment. You will then have sixteen ounces of Healing Remedy for harness and saddle galls, barbed wire cuts, scratches, or any hurt or sore where the skin is broken. Positively guaranteed the best made. Make it at home. By so doing you have $2.00 worth for 50c. O. Renoudet.

(Advertisement.)

THE EDITORIAL WE.

"Ma" said a newspaper man's son, "I know why editors call themselves "we".

"why?"

"So's the man that doesn't like the paper will think there's too many people for him to lick.

EASTER COMES LATE THIS YEAR.

Have our readers stopped to think of the unusually late date that Easter falls on this year? in 1913, only three years ago, Easter came on the 23rd of March, the earliest in 31 years; and this year 1916, it comes a full month later, the 23rd of April, which is the latest date for Easter in 31 years.

The larger merchants throughout the country have been asked what effect a late Easter would have on the retail trade, and the majority look at it in this way: Says one big dealer, 'We are inclined to think that the coming late Easter will benefit our business, rather than injure it. When Easter comes early the weather of late years has been so wintry that most people have disregarded the event as far as spring weather apparel is concerned. Coming late, the weather is apt to be warm and pleasant, and, if this is the case, men's and wemen's stores should do the largest business in years." Let's hope so anyway.—Alexandria Town Talk.

10 CENT "CASCARETS" FOR LIVER AND BOWELS

Cure Sick Headache, Constipation, Billiousness, Sour Stomach, Bad Breath—Candy Cathartic.

No odds how bad your liver, stomach or bowels; how much your head aches, how miserable you are from constipation, indigestion, biliousness and sluggish bowels—you always get relief with Cascarets. They immediately cleanse and regulate the stomach, remove the sour, fermenting food and foul gases; take the excess bile from the liver and carry off the constipated waste matter and poison from the intestines and bowels. A 10-cent box from your druggist will keep your liver and bowels clean; stomach sweet and head clear for months. They work while you sleep.

In mortal times foreign ship owners rarely charge more than half a cent a pound to transport cotton to Europe. Now, advantage of the situation the war has brought about, they are exacting from two to three and a half cents a pound for the services. That's the reason cotton sticks between twelve and thirteen cents when it should be bringing fifteen cents. Yet there are those who are violently opposed to the national administration's proposal to purchase steamers to be sailed under the American flag, preferring, for political reasons or because of lack of common sense, to advocate schemes the exploiting of which would inevitably involve the country in trouble with the European powers. — Beaumont Enterprise.

How's This?

We offer One Hundred Dollars Reward for any case of Catarrh that cannot be cured by Hall's Catarrh Cure.

F. J. CHENEY & CO., Toledo, O.

We, the undersigned, have known F. J. Cheney for the last 15 years, and believe him perfectly honorable in all business transactions and financially able to carry out any obligations made by his firm.

NATIONAL BANK OF COMMERCE, Toledo, Ohio.

Hall's Catarrh Cure is taken internally, acting directly upon the blood and mucous surfaces of the system. Testimonials sent free. Price 75 cents per bottle. Sold by all Druggists.

Take Hall's Family Pills for constipation.

"Pacificists are not peaceable; they are merely pacifists" according to the Chicago Tribune's analysis. "If they were given charge of a goverment they would so insult every other government of the earth that within six months there would be a coalition against them in an aggression provoked by their own unmannered acts."

CASTORIA

For Infants and Children

In Use For Over 30 Years

Always bears the Signature of Chas. H. Fletcher.

President Wilson favors the creation of a nonpartisan tariff commission with board powers to investigate tariff duties, the relations between industries at home and abroad and the entire tariff and commerical machinery of the world. A satisfactory tariff policy will not be arrived at in this country until its formulation is left to others than politicians.—Beaumont Enterprise.

Let your liver get torpid and you are in for a spell of misery. Everybody gets an attack now and then. Thousands of people keep their livers active and healthy by using Uo-Do-Lax. Fine for the stomach too. Stop the dizziness, constipation, biliousness and indigestion. Clears the blood. Only 50c, at your druggist. 3

REXALL ORDERLIES THE IDEAL LAXATIVE

Prominent New Orleans Druggist is Authority For This Statement

P. A. CAPDAU

who owns and operates one of the big stores in New Orleans, says:

"I am of the opinion that Rexall Orderlies are the ideal laxative for men, women and children. This opinion is based upon my knowledge of the formula and upon what my customers say about them. Through personal experience, I know they are pleasant to take, gentle in action, and give the same pleasing results when used by men, women or children."

JOHN R. TAYLOR & BRO.
THE REXALL STORE

BLANCHE SWEET IN LASKY PHOTOPLAY, "THE SECRET SIN."

Blanchet Sweet, the captivating Lasky company star will be seen at the Pastime Theatre on Thursday, Feb. 3rd, in "The Secret Sin" a thrilling drama, written especially for her by Margaret Turnbull, the noted dramatist. Miss Sweet plays two roles—twin sisters.

"The Secret Sin" tells the story of Edith and Grace Martin—twin sisters and the daughters of Dan Martin, a poor man out of work. While the father is out prospecting for oil with a young mn, Jack Herron, the two girls and their mother keep the home going by sewing for a manufacturer of cheap garments. Grace is the sickly sister and while out in the street, resting a drug fiend induces her to go around the corner from her home into Chinatown and purchase some opium. Grace gets her first taste of the drug and later, when an ignorant doctor gives her morphine to deaden pain, she becomes a secret drug fiend.

The father discovers oil for Herron and the family becomes wealthy. Herron meets the two sisters and falls in love with Edith. This arouses Grace's jealousy. Edith discovers that Grace uses morphine and takes it from her. Grace tells Herron that Edith takes the drug and so plans it that Herron discovers Edith with morphine in her possession, but his love for her does not change.

The pace where Grace has been getting the drug is closed and she suggests to Herron that Edith will probably go to Chinatown after more. The three go to Chinatown for a dinner and Grace slips away to purchase opium and goes to a real opium den. Edith follows her but enters a fake den, is arrested and taken to jail. Herron goes on her bail. In the meantime Grace is taken out of the real den, robbed and left in the street, but is found by Jack and Edith returning to search for her. Jack discovers that Grace is the real drug victim and he and Edith are happy as Grace is taken to the country to be cured of the vice.

For Children's Cough.

You cannot use anything better for your child's cough and cold than Dr. King's New Discovery. It is prepared from Pine Tar mixed with healing and soothing balsams. It does not contain anything harmful and is slightly laxative, just enough to expel the poisons from the system. Dr. King's New Discovery is antiseptic—kills the cold germs—raises the phlegm—loosens the cough and soothes the irritation. Don't put off treatment. Coughs and Colds often lead to serious lung troubles. It is also good for adults and the aged. Get a bottle to-day. All druggists. 3

A Sluggish Liver Needs Attention

(Advertisement.)

SUNDAY SCHOOL CONVENTION.

The Iberia Parish Sunday School Convention to be held in the Jeanerette Presbyterian church on February 6th and 7th is a meeting for all Sunday School workers of all denominations in the Parish. Its purpose is the co-operation of all Christian churches for the encouragement and stimulation of Sunday School work. The Association stands for better teachers through Teachers' Meeting, Teacher Training Classes, Teachers' Reading Courses, Institutes, Elementary Graded Unions and Summer Schools. It stands for the very best in equipment, management, Bible instruction, architecture and for everything helpful and hopeful in Sunday School work. In a word it stands for the extending to al—no matter how old or how young—the benefits of the Sunday School and the House of God, through House to House Visitation, Home Department, Cradle Roll Organized Adult Bible Classes, etc., and for carrying the open Word of God by the hand of a competent, consecrated teacher to every man, woman and child in this Parish.

The Chairman of the Entertainment Committee in Jeanerette is Mr. J. E. Whitworth, to whom all delegates should send their names that entertainment may be provided for them during the convention.

POULTRY ON THE FARM.

No other form of intensive agriculture is better suited to help feed our rapidly increasing population than poultry raising. A very small area devoted to poultry raising will produce enough to supply a family. Could the entire farm produce as much according to the area as that which is used to raise poultry, there would be larger crops and better profits for those who till the soil. A small flock of fowls even under conditions of low prices and little attention given to the folws may afford considerable revenue.

The fowls on the average farm usually have few restrictions. They must let the crops and the stored grain alone, but with this exception they may have the courtesy of the farm; roost where they choose and eat what they can find.

With better care and attention that farm fowls could produce more wealth and be a better source of profit on the farm. It would only be necessary to get good foundation stock and use care in selection and feeding, and see to it that the birds are properly housed and fed. A dozen hens from a strain of heavy layers might be more profitable than two dozen of the type often found in the farmyard.

This is the season for increasing the flock. There will be a demand for fresh eggs and poultry on the table of the farm manager. It now seems likely that the market will take care of more than has been produced in the past. A few dollars per week from the hens will go a long way toward meeting the expense of necessities.—Farm and Ranch.

WOMAN AVOIDS OPERATION

Medicine Which Made Surgeon's Work Unnecessary.

Astoria, N. Y.—"For two years I was feeling ill and took all kinds of tonics. I was getting worse every day. I had chills, my head would ache, I was always tired. I could not walk straight because of the pain in my back and I had pains in my stomach. I went to a doctor and he said I must go under an operation, but I did not go. I read in the paper about Lydia E. Pinkham's Vegetable Compound and told my husband about it. I said 'I know nothing will help me but I will try this.' I found myself improving from the very first bottle, and in two weeks time I was able to sit down and eat a hearty breakfast with my husband, which I had not done for two years. I am now in the best of health and did not have the operation."—Mrs. JOHN A. KOENIG, 502 Flushing Avenue, Astoria, N. Y.

Every one dreads the surgeon's knife and the operating table. Sometimes nothing else will do; but many times doctors say they are necessary when they are not. Letter after letter comes to the Pinkham Laboratory, telling how operations were advised and were not performed; or, if performed, did no good, but Lydia E. Pinkham's Vegetable Compound was used and good health followed.

If you want advice write to Lydia E. Pinkham Medicine Co. (confidential), Lynn, Mass.

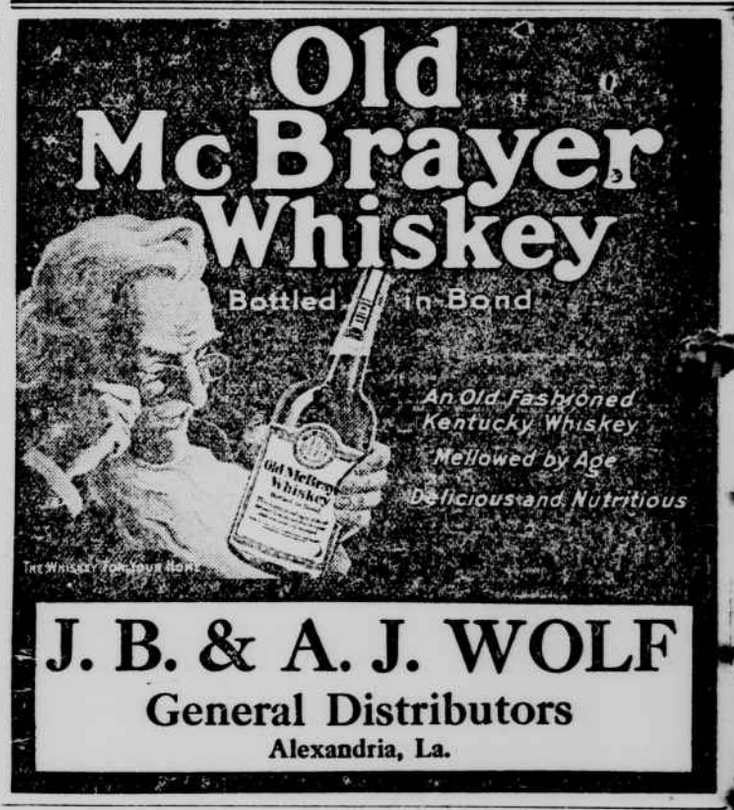

J. B. & A. J. WOLF

General Distributors

Alexandria, La.

UGH! CALOMEL MAKES YOU SICK. DON'T STAY BILIOUS, CONSTIPATED

"Dodson's Liver Tone" Will Clean Your Sluggish Liver Better Than Calomel and Can Not Salivate.

Calomel makes you sick; you lose a day's work. Calomel is quicksilver and it salivates; calomel injures your liver.

If you are bilious; feel lazy, sluggish and all knocked out, if your bowels are constipated and your head aches or stomach is sour, just take a spoonful of harmless Dodson's Liver Tone instead of using sickening, salivating calomel. Dodson's Liver Tone is real liver medicine. You'll know it next morning because you will wake up feeling fine, your liver will be working, your headache and dizziness gone, your stomach will be sweet and bowels regular. You will feel like working. You'll be cheerful; full of energy, vigor and ambition.

Your druggist or dealer sells you a 50 cent bottle of Dodson's Liver Tone under my personal guarantee that it will clean your sluggish liver better than nasty calomel; it won't make you sick and you can eat anything you want without being salivated. Your druggist guarantees that each spoonful will start your liver, clean your bowels and straighten you up by morning or you get your money back. Children gladly take Dodson's Liver Tone because it is pleasant tasting and doesn't gripe or cramp or make them sick.

I am selling millions of bottles of Dodson's Liver Tone to people who have found that this pleasant, vegetable, liver medicine takes the place of dangerous calomel. Buy one bottle on my sound, reliable guarantee. Ask your druggist about me.

A Card to Owners of Rural Telephone Lines

We are anxious to see that all lines owned by other parties and connected with us are kept in such condition as to furnish efficient service. Where the owners of rural lines are responsible for their upkeep, we want to co-operate with them.

All lines require a thorough overeauling occasionally if the best service is to be obtained. We recommend that every line connected with us be overhauled at least once a year, and that at least one experienced telephone man assist in this work. The cost of this work when divided among all the patrons of the line, makes the amount paid by each man small, and this cost will be more than offset by the improved service.

If the owners of rural telephone lines in this section are experiencing trouble with their service, we will appreciate their talking the matter over with our Manager or writing us fully. We will gladly do what we can toward helping you improve the condition of your line.

CUMBERLAND TELEPHONE & TELEGRAPH COMPANY
INCORPORATED

BOX 268, LA FAYETTE, LOUISIANA.