THE RICE BELT JOURNAL
Weekly

Entered at the Postoffice, Welsh, La., as Second Class Mater.

R. W. HOWARD
Editor and Publisher

SPECIAL PRICES ON WATERLOO BOY TRACTORS—Welsh Machine Shops. D20-27

Spring is here but winter is trying to linger in her lap.

Party platform planks often seem auctioning off seats in the senate.

About all of Turkey in Europe that will be left will be the wish-bone.

How many profiteers have been hanged since the big drive against them was started.

What a pity seeds in the back-yard gardens do not spring as easily as hope in the human breast.

Candidate Harding sees signs of a political break in the South. He must have a microscopic eye.

Thieves stole $25,000,000.00 in New York last year, but they are pikers when compared to the profiteers.

The man who enjoys knocking of more than he does going to work will never be the boss of a big business.

The Japanese language is said to have no cuss words. What do the Japs say when making out income tax returns?

The allies' new course as to Germany seems governed by the reflection that unless you feed a cow you can't milk her.

After reading the evidence in the Newberry case, it appears that this country could pay off all its debts by as if split from blockhenads.

And we suppose the man who falls for the 1920 style of tight trousers will ridicule the women who give the corset laces an extra pull or two.

Dr. Crafts would put a million dollar tax on each pint of whisky. We have known some men who culd drink a pint and feel able to pay the tax.

There seems to be an ominous prophecy in the statement that Wood is the most popular candidate in the

The farmer who "lives at home and boards at the same place" can view the high cost of living with more equanamity than any other citizen. Deadwood section of South Dakota.

All indications are that Spring is here, but as yet we have received no "amachoor" poetry. Farmers had better delay planting rice for a few days until the spring poet is out.

Buy your Fruit Trees now from the Home Nursery

F. L. CANNON, Prop.

WELSH. LA.

A limited number of

SATSUMA ORANGE TREES

1 1-2 to 2 feet, each.....$ .50
2 to 3 feet, each..... .75
3 to 4 feet, each..... 1.00
4 to 5 feet, each..... 1.25

All are well branched.

NAGAMI KUMQUARTS

75 cents and $1.00 each.

WASHINGTONIA PALMS

$1.00 to $3.00 each

I have a limited number of

Budded Pecans and Excelsior Plums

THE HOME NURSERY

F. L. Cannon, Prop. Welsh, La.

F21-Apr 1st

DR. JNO. D. HATHORN
Osteopathic Physician
in Welsh
MONDAYS, WEDNESDAYS
and FRIDAYS
Physical, Blood and Urine
Examination Free
Office Room 1, Over Morse Hdw.
Phone No. 17.

Fred J. Johnson

GENERAL REPAIR

All kinds of wagon and buggy material on hand at all times.

FARMER TAKES ADVERTISING SPACE BY THE YEAR.

Not long ago a South Dakota farmer gave a country editor in his vicinity one of the surprises of his life. Stepping into the editor's office he announced briskly, "I want to contract for some space in your paper weekly for the coming year."

The editor gasped, but then smiled happily.

"I always have something to sell or trade or else I want to buy something," the farmer continued, "and so I want this space reserved for me. That will save my running to town every time I have an advertisement to insert. Regular advertising is the sort that gets results."

That editor is losing no opportunity to point out that in one very real sense a farmer is a business man and can promote his business by intelligent, systematic advertising.

PUTTING IT OFF!

We have been putting off the writing of this little editorialette for weeks And that is what we are going to write about—putting it off, procrastination et cetera.

Our name is Legion—we who are always just going to do something. And then when we get all ready to do it—flooey—something happens to happen.

Remember that poor neighbor who was so sorely in need of help, and you were just going to do something for him, when he died?

An acquaintance of ours resolved to cut down a lot of bad bills that stood against him. Just as he was going to do it his creditors shut down on him.

One man in our good old town felt his health slipping. But it slipped slowly and did not cause him much alarm. However, it was slowly slipping, and he was going to call on his physician for treatment—but his family called the undertaker.

We were just going to buy some news print paper but just before we did, up went the price and now it looks as though we are just going broke—but we won't, because we have learned a lesson.

Jones-Smith was just going to provide protection for his family in the shape of insurance—he died the day before he was going to do it.

The Crown Prince of Germany was just going to enter Paris. But he had to stop and celebrate—and then he turned towards home. Why? Because the allied generals were not just going to—THEY DID!

HERE AT HOME.

Among the wide range of reasons why it is better to buy goods from the home merchant, is this: that you get more intelligent attention.

The essential trouble with the big store in the larger city is that its business is too spread out for good detail work. The army of clerks become a machine. You are strangers to the entire force. Your face may never be seen by them again. They do not fear your dissatisfaction, or covet your approval, unless the dissatisfaction is acute enough to enlist the wrath of the floorwalker. You are simply one grain in the grist to be ground through the hopper.

The shopgirl in the large city may wait upon you faithfully enough as the standard of service goes for her type. But she is not ordinarily intelligent about the goods she is selling. She is a kind of automatic machine for swapping goods and change in the most expeditious manner. If you want advice; if you want to know something about how fabrics or articles are built, she is helpless.

The conditions in the stores of Welsh are radically different.

These homegrown enterprises are not overgrown. Business is not too big to be effectively supervised. The clerks are not too numerous to be educated about the goods they are marketing. Under home conditions the clerks feel a solicitous care about the fate of a purchase after it is made. He or she knows that if you are satisfied you will come to the counter again for the same good attention. Thus prompted, they will warn you of defects and take pains to tell you what goods really are. Your decision will not be hastened.

Can there be a question that purchases made under these conditions are wiser purchases than the other kind?

See Hood & Colbert for Long Time Loans. NO11-tf

Order your fruit trees now, from the Home Nursery, F. L. Cannon, Prop. N22-tfc

LIBERTY TAILOR SHOP

J. L. THACKSTON, Prop.

LOCATED OPPOSITE WELSH GARAGE

Agent Detmer Woolen Mills Mens Fine Tailoring

Cleaning, Pressing, Altering and Dyeing

Agent Crowley Steam Laundry.

Basket leaves Monday and Wednesday.

Work Called for and Delivered.

PHONE 115 WELSH, LA.

SPECIAL BARGAINS

LADIES' LOW CUT SHOES

Odd Sizes

REGULAR $3.00 to $6.00 VALUES

While they last

$1.98 to $3.98

R. SMITH

OPPOSITE THE DEPOT WELSH, LA.

SUCCESSION SALE.

Fifteenth Judicial District Court, Parish of Jefferson Davis, State of Louisiana.

Succession of No. 308
James L. Byerly.

By virtue of an order of court, signed February 19, 1920, and a commission issued by virtue thereof, dated February 20, 1920, and to me directed by the honorable court aforesaid, I will offer for sale, at public auction, to the last and highest bidder, with the benefit of appraisement, on the premises, in the Town of Welsh, Jefferson Davis Parish, Louisiana, the last residence of the deceased, on

SATURDAY, MARCH 27, 1920,

between legal hours, and for the purpose of paying debts of the succession, the following described property situated in the Town of Welsh, Jefferson Davis Parish, Louisiana, to-wit:

"The North 32 feet of Lots 1 and 2 and the South 32 feet of Lots 7 and 8, all in Block 14 of the Town of Welsh, together with improvements thereon situated."

Terms: Cash on day of sale.

WARNER E. BYERLY,
Administrator.

February 20, 1920.
John T. Hood,
Cline & Bell,
Attorneys.
F 21-28 M 6-13-20-27

WELSH DRAINAGE DISTRICT ORDINANCE NO. ONE (1).

AN ORDINANCE of Welsh Drainage District No. One (1) for the levying of a special tax of twenty-five cents per acre, and the creation of a bonded indebtedness of Seventy thousand ($70,000.00) Dollars, as authorized by Article 281 of ohe Constitution of the State of Louisiana, as approved on the 22nd day of November, 1913, and the subsequent amendments thereof, for the purpose of providing and maintaining a drainage system on all alnds situated in said District, and for the holding of an election therefor.

Whereas, it is the opinion of the Board of Commissioners of said Welsh Drainage District No. One that it is necessary that the said Drainage District be authorized to create a bonded indebtedness of Seventy thousand ($70,000.00) Dollars, to be represented by One Hundred Forty (140) bonds of Five Hundred ($500.00) Dollars each, to be issued by the said Board of Commissioners of Welsh Drainage District No. One, to bear interest at the rate of five per cent per annum payable semi-annually, maturing at such dates as may be fixed by the Board of Commissioners of said Drainage District, at the time of or prior to the issuance of the same, and also that in order to secure the payment of such bonds, together with the interest thereon, and additional funds with which to enable said Welsh Drainage District No. One to procure the necessary dredging machinery, rights of way, canals and improvements and to properly and sufficiently drain the land comprised within said District that it is necessary that a special annual tax of twenty-five (25) cents per acre, as authorized by Article 281 of the Consoitution of the State of Louisiana, andoped November 22nd, 1913, as amended by levying upon the acreage property comprised within the limits of said Welsh Drainage District No. One, for a period of twenty years, commencing with the yar 1920 and ending with the year 1939, both inclusive.

Section 1. Be it Ordained by the Board of Commissioners of Welsh Drainage District No. One, that a special annual tax of twenty-five cents (25) cents per acre, as authorized by the Constitution of the State of Louisiana, approved November 22nd, 1913, as amended, be levied on all property comprised within the limits of said Welsh Drainage District No. One for a period of twenty years commencing with the year 1920 and ending wioh the year 1939, both inclusive, and the funds derived from said tax shall be used exclusively:

First: To the liquidation and extinction of such bonded indebtedness.

Second: For paying the expenses of organizing and running and operating expenses of the Board of Commissioners of said Drainage District, and the operation of drainage canals, ditches and machinery owned and controlled by the said Drainage District, the title to which shall be vested in ohe said Drainage District.

Third: To provide for such additional work of extension of canals, ditches or drainage conduits as in the judgment of said Board of Commissioners may be necessary and proper economically to drain the property included within the limits thereof;

Fourth: To paying the interest upon said bonded indebtedness.

Section 2. Be it further ordained, etc., that said Board of Commisisoners of Welsh Drainage District No. One do hereby submit to the qualified voters of Welsh Drainage District No. One, for their approval and ratification, the creation of a bonded indebtedness and issuance of bonds in the sum of Seventy thousand ($70,0000.00) Dollars as aforesaid, and the levying of a special annual tax of twenty-five cents per acre upon all the acreage property comprised within the limits of said Welsh Drainage District No. One, for a period of twenty years, commencing with the year 1920, and ending with the year 1939, both inclusive, said election to be held at the City Hall in Welsh, Louisiana on Tuesday, March 30th, 1920, the polls to be opened at seven o'clock a. m., and to close at five o'clock p. m., at which election there shall be submitted to the qualified electors the above proposition in the following words, to-wit:

Fo the Levying of an Acreage Tax.

Proposition to levy an acreage tax of twenty-five cents (25 cents) per acre per annum on all acreage property subject to State taxation in Welsh Drainage District No. One for a period of twenty years, for the purpose of draining the property within said District, conducting the affairs of said District, and paying the bonds amounting to Seventy thousand dollars, with interest, all of which will more fully appear by reference to ordinance No. One (1) of Welsh Drainage District No. One, enacted February 20th, 1920.	YES	
	NO	

Taxable valuation $ .....
Signature of Voter .....

NOTICE: To vote in favor of the proposition submitted upon this ballot place a cross "X" mark in the square after the word "YES"; to vote against it, place a similar mark after the word "NO."

For the Issuance of Bonds Based on an Acreage Tax.

Proposition to incur debt and issue bonds of Welsh Drainage District No. One to the amount of Seventy thousand Dollars, to run twenty years, payable at such times as may be auohorized by the Board of Commissioners of said Drainage District, according to the Constitution and laws of the State of Louisiana, bearing interest at the rate of five per cent per annum, payable semi-annually, for the purpose of raising funds with which to drain said District, maintain the drainage system and conduct the affairs of said Drainage District, all of which will more fully appear by reference to Ordinance No. One of said District enacted February 20, 1920.	YES	
	NO	

Taxable Valuation $ .....
Signature of Voter .....

NOTICE: To vote in favor of the proposition submitted upon this ballot place a cross "X" mark in the square after the word "YES"; to vote against it, place a similar mark after the word "NO."

Section 3. Be it Further Ordained, etc., that said Board of Commissioners of Welsh Drainage District No. One, does hereby appoint P. D. Watkins, Chas. F. Jeter and J. P. Campbell as Commissioners and A. R. Arceneux Clerk of said election, respectively, which parties are hereby vested with full power and authority to hold said election, and vested wioh such powers as are conferred by law upon such commissioners and clerk of elections, their compensation therefor to be Two dollars each, with power and authority to tabulate the returns thereof, and to make the returns of said election to the Board of Commissioners of Welsh Drainage District No. One, which Board shall meet in open session at ten o'clock a. m., on Wednesday, March 31st, 1920, and proceed to open the ballot boxes and examine and canvas the returns and declare the result of said election and promulgate same; all in one election to be held in accordance with this ordinance, and ordinance No. Two (2) relating to the levy of an advalorem tax and the issuance of bonds based thereon.

Approved at the domicile of Welsh Drainage District No. One on this the 20th day of February, 1920.

S. M. WATKINS,
President.

Atoest:
JOHN T. HOOD, Secretary.

ORDINANCE NO. TWO (2).

AN ORDINANCE of Welsh Drainage District No. One (1), providing for the levying of an advalorem tax on all property within said District subject to taxation, and the creation of a bonded indebtedness of Sixty thousand ($60,000.00) Dollars, as authorized by Article 281 of the Constitution of the State of Luisiana adopted on November 22nd, 1913, for the purpose of providing for the maintainance of and drainage system on all lands situated in said District and for the purpose of holding an election therefor.

Whereas, it is the opinion of the Board of Commissioners of Welsh Drainage District Number One (1), that it is necessary that said Drainage District be authorized to create a bonded indebtedness in the sum of Sixty thousand ($60,000.00) Dollars, to be represented by one hundred and twenty (120) bonds of Five Hundred ($500.00) Dollars each, to be issued by said Board of Commissioners, to bear interest at the rate of five per cent per annum, payable semi-annually, maturing at such dates as may be fixed by said Board of Commissioners of Welsh Drainage District No. One (1) at the time of or prior oo the issuance of same, and also in order to procure the payment of said bonds, together with the interest thereon, and an additional fund with which to enable said Welsh Drainage District No. One to procure the necessary dredging machinery, rights of way and improvements to properly drain the land comprised within said Drainage District, that it is neseccary that an advalorem tax of such amount as may be fixed by the Commissioners from year to year, not exceeding ten mills on the dollar, per annum, on all property within said District subject to State taxation, as authorized by Article 281 of the Constitution of the State of Louisiana, as adopted November 22nd, 1913, and amendments thereof, be levied on all property comprised within the limits of said Welsh Drainage District No. One for a period of twenty years, commencing with the year 1920, and ending with the yar 1939, both inclusive.

Section 1. Be it Ordained by the Board of Commissioners of Welsh Drainage District No. One, that said advalorem tax of such amount as may be fixed by the Board of Commissioners from year to year, not to exceed ten mills on the dollar, as authorized by Article 281 of the Constitution of the State of Louisiana, adopted on November 22nd, 1913, as amended, be levied on all property subject to State taxation comprised within the limits of said Welsh Drainage District No. One, for a period of twenty years, commencing with the year 1920, and ending with the year 1939, both inclusive, and the funds derived from said advalorem tax shall be used excusively as follows:

First: To the liquidation and extinction of said bonded indebtedness;

Second: For the purpose of paying the interest upon said bonded indebtedness;

Third: For the payment of the expenses of organization and the running and operating expenses of said Board of Commisisoners of said Drainage District, and operating the drainage canals, ditches and machinery owned, operated and controlled by said Drainage District, the title to which shall be vested in said Drainage District;

Fourth: To providing all such work of extending said canals, ditches or drain conduits as in the judgment of said Board of Commissioners may be necessary and proper economically to drain the property included within the limits thereof.

Section 2. Be it further ordained, etc., That the said Board of Commissioners of Welsh Drainage District No. One do hereby submit to the qualified voters of said Welsh Drainage District No. One for their approval and ratification, the creation of a bonded indebtedness and issuance of bonds in the sum of Sixty thousand ($60,000.00) Dollars, as aforesaid, and the levying annually by said Board of Commissioners of an annual advalorem tax, in such amount as may be necessary from year to year, not exceeding ten mills on the dollar, on all property subject to State taxation located within the limits of said Welsh Drainage District No. One, for a period of twenty years, commencing with the year 1920 and ending with the year 1939, both inclusive, said election to be held at the City Hall, in the Town of Welsh, Louisiana, within said District, on Tuesday, March 30th, 1920, the polls to be opened at seven o'clock a. m., and closed at five o'clock p. m., at which election there shall be submitted to the qualified electors the above proposition upon ballots containing the following words, to-wit:

For Levying an Advalorem Tax.

Proposition to levy an advalorem tax of such amount as may be necessary from year to year, not to exceed ten mills on the dollar per annum on all property subject to State taxation in Welsh Drainage District No. One, for a period of twenty years, commencing with the year 1920, and ending wioh the year 1939, both inclusive for the purpose of draining the property within said District, conducting the affairs of said district, and paying the bonds amounting to the sum of Sixty thousand dollars with interest thereon; all of which will more fully appear by reference to ordinance No. Two (2) of said District enacted on February 20th, 1920.	YES	
	NO	

Taxable Valuation $ .....
Signature of Voter .....

NOTICE: To vote in favor of the proposition submitted upon this ballot place a cross "X" mark in the square after the word "YES"; to vote against it place a similar mark after the word "NO."

For the Issuance of Bonds Based Upon an Advalorem Tax.

Proposition to incur debt and issue bonds of Welsh Drainage District No. One to the amount of Sixty thousand dollars, to run for twenty years, payable at such times as may be authorized by the Board of Commissioners of said Drainage District, according to the Constitution and laws of the State of Louisiana, bearing five per cent per annum interest, payable semi-annually, for the purpose of raising funds with which to drain said District, maintaining the drainage system, and conducting the affairs of said district; all of which will more fully appear by reference to ordinance No. two(2) of said Drainage District, enacted February 20th, 1920.	YES	
	NO	

Taxable Valuation $ .....
Signature of Vooer .....

NOTICE: To vote in favor of the proposition submited upon this ballot place a cross "X" mark in the square after the word "YES"; to vote against it place a similar mark afoer the word "NO".

Section 3. Be it further ordained, etc., That the Board of Commissioners of Welsh Drainage District No. One Signature of Voter ..... does hereby appoint P. D. Watkins, Chas. F. Jeter and J. P. Campbell as Commissioners of said election, and.. A. R. Arceneaux as Clerk of said election, which parties are hereby vested with power and authority to hold said election, and vested with such powers as are conferred by law upon such Commissioners and Clerk of election, and to tabulate the returns thereof, and to make returns to the Board of Commissioners of Welsh Drainage District No. One, which Board will meet in open session at ten o'clock a. m., on Wednesday, March 31st, 1920, and proceed to open the ballot boxes and examine and canvas the ballots in number and amount, examine and canvas the returns and declare the result of the said election and promulgate the same, all in one election, to be held in accordance with this Ordinance and Ordinance No. One (1) this day enacted, relating to to the levy of an acreage tax, and issuance of bonds based thereon.

Approved at the domicile of the Welsh Drainage District No. One, this 20th day of February, 1920.

S. M. WATKINS,
President.

Attest:
JOHN T. HOOD, Secretary.

PROCLAMATION.

Be it Known, That I, S. M. Watkins, President of the Board of Commissioners of the Welsh Drainage District No. One (1) do hereby issue this my proclamation, calling an election to be held in said District on Tuesday, the 30th day of March, 1920, for the purpose of submitting to the qualified voters of said District propositions to vote a special advalorem tax on all the property within the limits of said Drainage District, subject to State taxation, for a period of twenty years, and to issue bonds based thereon in the sum of Sixty thousand ($60,000.00) Dollars; and to vote an annual tax of twenty-five cents per acre on all the acreage property within the limits of said Drainage District for a period of twenty years and to issue bonds based thereon in the sum of Seventy thousand ($70,000.00) Dollars; said election to be held in the City Hall at Welsh, Louisiana, in said District, in accordance with law, between the legal hours of seven o'clock a. m., and five o'clock p. m. on Tuesday, March 30th, 1920, all of which, including the names of the Commissioners and Clerk appointed for ohe purpose of presiding at said election, will more fully appear by reference to the following ordinances No. One (1) and Two (2) of the Board of Commissioners of Welsh Drainage District No. One, calling the same, which ordinances are made a part of this proclamation.

Issued by me officially in Welsh Drainage District No. One on this the 20th day of February, 1920.

S. M. WATKINS,
President of the Board of Commissioners of Welsh Drainage District No. One.

Attest:
JOHN T. HOOD, Secretary.
Feb. 21-6t.

TREASURY DEPARTMENT.

No. 11541

Office of Comptroller of the Currency.

Washington, D. C., December 12, 1920.

WHEREAS, by satisfactory evidence presented to the undersigned, it has been made to appear that "The First National Bank of Elton" in the town of Elton, in the Parish of Jefferson Davis and State of Louisiana, has complied with all the provisions of the Statutes of the United States required to be complied with before an association shall be authorized to commence the business of banking;

Now Therefore, I, John Skelton Williams, Comptroller of the Currency, do hereby certify that "The First National Bank of Elton" in the town of Elton, in the Parish of Jefferson Davis and State of Louisiana, is authorized to commence the business of Banking as provided in Section Fifty one hundred and sixty-nine of the Revised Statutes of the United States.

In testimony whereof witness my hand and seal of Office this Twelfth day of December, 1919.

JOHN SKELTON WILLIAMS,
Comptroller of the Currency.
[SEAL] Dec. 20 60da

The City Grocery has a fresh shipment of "Nucoa Nut Margerine" Get a package today—churned for table

New Vigor

Vim and Vitality

Follow the use of DR. MILES' Heart Treatment

If you are suffering from any weakness, irregularity or distress of the heart you should try this reliable medicine.

Thousands have been benefited by its use.

Mrs. Mary E. Sheafer, West Philadelphia, Pa., found great relief. She writes:

"I believe if it had not been for Dr. Miles' Heart Treatment I would have died, and I owe my recovery to this Medicine."

Suppose you get a bottle of this medicine today and try it. Money back if first bottle fails to relieve or satisfy.

SOLD BY ALL DRUGGISTS

ASPIRIN FOR HEADACHE

Name "Bayer" is on Genuine Aspirin—say Bayer

Insist on "Bayer Tablets of Aspirin" in a "Bayer package," containing proper directions for Headache, Colds, Pain, Neuralgia, Lumbago, and Rheumatism. Name "Bayer" means genuine Aspirin prescribed by physicians for nineteen years. Handy tin boxes of 12 tablets cost few cents. Aspirin is trade mark of Bayer Manufacture of Monoaceticacidester of Salicylicacid.

LIFT CORNS OR CALLUSES OFF

Doesn't hurt! Lift any corn or callus off with fingers

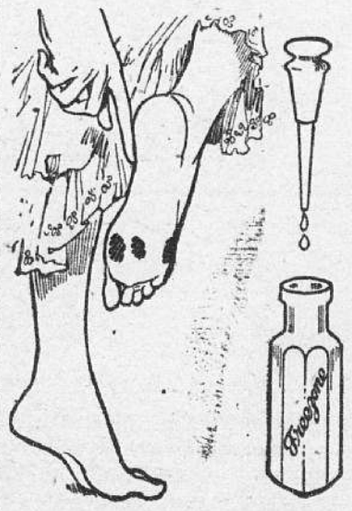

Don't suffer! A tiny bottle of Freezone costs but a few cents at any drug store. Apply a few drops on the corns, calluses and "hard skin" on botom of feet, then lift them off.

When Freezone removes corns from the toes or callouses from the bottom of the feet, the skin beneath is left pink and healthy and never sore, tender or irritated. Freez 285

LODGE NOTICES

Welcome Rebekah Lodge No. 2
Meets 1st and 3rd Friday night of each month.
Visitors welcome.
Nellie Scoggins, N. G.
Miss Jennie Goldsmith, Sec

YOU WOULDN'T TRY TO TAME A WILDCAT

Mr. Dodson Warns Against Using Treacherous, Dangerous Calomel.

Calomel salivates! It's mercury. Calomel acts like dynamite on a sluggish liver. When calomel comes in contact with sour bile it crashes into it, causing cramping and nausea.

If you feel billious, constipated, headachy and all knocked out, just go to your druggists and get a bottle of Dodson's Liver Tone for a few cents which is a harmless vegetable substitute for dangerous calomel. Take a spoonful and if it doesn't start your liver and straighten you up better and quicker than the nasty calomel and without making you sick, you just come back and get your money.

If you take calomel today you'll be sick and nauseated tomorrow; besides it may salivate you, while if you take Dodson's Liver Tone you will wake up feeling great, full of ambition and ready for owrk or play. It's harmless, pleasant and safe to give the children they like it. Adv. D

Luke Rielly Says, "The Rat Died Before Reaching the River."

"Since moving near the river years ago, we've always used RAT-SNAP. Watched a vicious water nibbling at RAT-SNAP outside house. About 15 minutes later darted off for the water, to cool burning stomach, but he died before reaching it." Three sizes, 25c, 50c, $1.00. Sold and guaranteed by Miller Hardware & Furniture Co., and the Crescent Drug Store. Advertisement.

C. L. Davis

Draying, Hauling Teaming

Heavy Machine and House Moving

Wood and Cement Blocks

Headquarters at Fruit Store

Phone 81

Residence Phone 85 Welsh, La.

Mr. R. C. King Tells a Wonderful Story About Rats. Read It.

"For months my place was alive with rats. Losing chickens, eggs. A Friend told me to try RAT-SNAP. I did. Somewhat disappointed at first not seeing many dead rats, but a few days didn't see a live one. The rats were not killed are not around the place. RAT-SNAP sure does the trick." Three sizes, 25c, 50c, $1.00. Sold and guaranteed by Miller Hardware & Furniture Co., and the Crescent Drug Store. Advertisement.

PATENTS

obtained through the old established "D. SWIFT & CO." are being quickly bought by Manufacturers.

Send a model or sketches and description of your invention for FREE SEARCH and report on patentability. We get patents or no fee. Write for our free book of 300 needed inventions.

D. SWIFT & CO.
Patent Lawyers, Estab. 1883
307 Seventh St., Washington, D.C.

I BUY FROGS

all kinds of junk.

Highest Market Price

R. SMITH

Ford

THE UNIVERSAL CAR

FORD BARGAINS

For quick buyers. If you are in the market for a second hand car it will pay you to investigate and look over these cars—

Three Ford Touring Cars A-No. 1 shape

Two Light Utility Ford Trucks

One Ford Roadster.

All the above are in excellent condition and are ready to run.

We also have a carload of Sedans and Couplets coming in, some of which are not sold. Better place your order now; it will avoid a long wait.

WELSH MOTOR CAR CO. Inc.

(OPPOSITE THE POST OFFICE)