RAW FURS---PROFITS FOR COUNTRY BOYS.

This is the time of the year when the average country boy not only gets a great amount of sport and pleasure out of fur trapping, but considerable profit and pocket money. Raw Furs in recent years have brought remarkably good prices. Fashion has ordained that every lady must wear furs, consequently the demand has increased. Prices of furs are higher than they were last season. M. Sabel & Sons, Louisville, Ky., make a specialty of Raw Furs, and a visit to their fur rooms is an interesting sight, for here can be found furs from every section of the United States. They receive shipments from all over the country in answer to their weekly price list, which they issue every Friday. This price list is furnished the shipper upon application.

ALL OF ONE KIND.

"Have your poems been read by many people?"

"Certainly—about twenty publishers that I know of."

Showing the Right Spirit.

A little boy had been naughty at dinner, and had been sent away from the table just as his favorite dessert—cabinet pudding with butter and sugar sauce—was being served. About nine o'clock that evening, when the other children had gone to bed and his parents were alone in the sitting room, a tear-stained little face and a white-robed figure appeared at the door.

"Mamma," it said, bravely, between sobs, "you told me never to go to sleep when anything wrong had been done until it was all fixed by right, so I came down to tell you that—that—that—I—forgive you and papa for what you did to me at the dinner table."

Come Get Your Medicine.

If that little bit of three-cornered, half-jointed, pin-headed squirt with a big automobile and a size three head on his miserable, slanting shoulders, who turned the corner of Ferry and Main streets on two wheels the other afternoon, and nearly sent three pedestrians into Kingdom Come, will call at this office we'll tear his scrawny soul to pieces and lick him to a "frazzle" after the most approved Rooseveltian methods. He knows who we mean.—Buffalo News.

In Book Form.

"He is going to put his play into book form."

"What does that mean?"

"Means he'll write 100,000 words, divide 'em into chapters and print 'em between covers."

For Colds and Gripp—Capudine.

The best remedy for Gripp and Colds is Hicks' Capudine. Relieves the aching and feverishness. Cures the cold—Headaches also. It's Liquid—Effects immediately—10, 25 and 50c at Drug Stores.

The chronic borrower depends for spending money on his friends, and says: "Why if they didn't lend it, the chumps would only go and spend it."

SAVED FROM AN OPERATION

By Lydia E. Pinkham's Vegetable Compound

Louisville, Ky.—"Lydia E. Pinkham's Vegetable Compound has certainly done me a world of good and I cannot praise it enough. I suffered from irregularities, dizziness, nervousness, and a severe female trouble. Lydia E. Pinkham's Vegetable Compound has restored me to perfect health and kept me from the operating table. I will never be without this medicine in the house."—Mrs. Sam'l Lee, 3523 Fourth St., Louisville, Ky.

Another Operation Avoided.

Adrian, Ga.—"I suffered untold misery from female troubles, and my doctor said an operation was my only chance, and I dreaded it almost as much as death. Lydia E. Pinkham's Vegetable Compound completely cured me without an operation."—Lena V. Henry, R. F. D. 3.

Thirty years of unparalleled success confirms the power of Lydia E. Pinkham's Vegetable Compound to cure female diseases. The great volume of unsolicited testimony constantly pouring in proves conclusively that Lydia E. Pinkham's Vegetable Compound is a remarkable remedy for those distressing feminine ills from which so many women suffer.

PISO'S

Coughing Spells

are promptly relieved by a single dose of Piso's Cure. The regular use of this famous remedy will relieve the worst form of coughs, colds, hoarseness, bronchitis, asthma and diseases of the throat and lungs. Absolutely free from harmful drugs and opiates. For half a century the household remedy in millions of homes.

At all druggists', 25 cts.

25 cts. PISO'S CURE 25 cts.

SEEKS PAY FOR LAND

EX-QUEEN LIL OF HAWAII ASKS MONEY OF CONGRESS.

Is Child of Royal Line and Traces Ancestry Back to Princess Who First Introduced Christianity Among Her Subjects.

Washington.—Queen Liliuokalani, former ruler of the Hawaiian islands, who is still endeavoring to collect from the United States for the so-called crown land which became public property when this country took possession of the islands nearly 15 years ago, appeared before the house committee on laws the other day to urge her claim.

The queen has no legal claim of any kind, and she and her relatives have at last been forced to concede this. They are now appealing to the generosity of the American people on the ground that the former head of an independent nation which was absorbed by this great country should have a fitting income entirely aside from the contributions of friends and former subjects.

The former queen has aged a great deal in the last few years and broad white streaks have appeared in her coal black hair. There are wrinkles in the brown face of the woman who, when she first appeared in Washington was unanimously voted to be a decidedly beautiful if dusky matron.

When the queen was dispossessed, what was then known as the crown lands amounted to about 1,000,000 acres. According to local residents these lands were in no sense the property of the monarch, but belonged to the state, and properly were turned

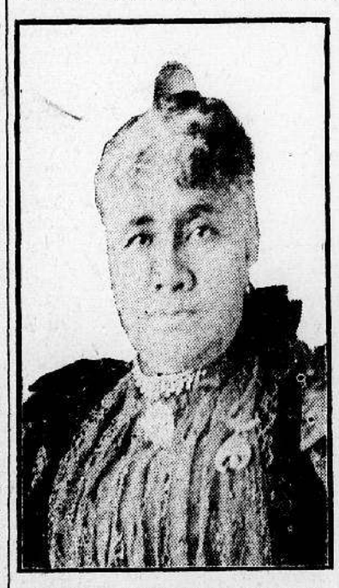

Ex-Queen Liliuokalani of Hawaii.

over first to the republic, then to the United States, and then reverted back to the territory as ordinary public lands. The queen and her followers always have contended that these lands were private property belonging to the reigning family. When she was driven from the throne her income from this source amounted to about $65,000 annually in addition to a public fund of $20,000 a year for maintaining the royal household.

Since that time the deposed queen and her friends and associates have pressed vainly their claim for recompense before one congress after another. The present value of these lands is something over $10,000,000, but the queen has now scaled down her claim to the point where she is willing to compromise for about $250,000 in hard cash. There is a growing feeling in favor of generous action toward the former queen, whose years are now fast declining and many statesmen say a bonus direct to her would be worth a good deal more than the money involved, because of the good impression it would create among the Hawaiian part of the population of the islands.

Liliuokalani is a direct descendant of one of the most picturesque characters in the history of Hawaii, whose story has been told in a thousand missionary meetings and sent broadcast in a million Sunday school volumes. She is, in fact, a great-grandniece of Kapiolani, the island princess or female chief, who did more than any other person to bring the natives to Christianity.

It was Kapiolani who dared to pluck the sacred berries which grow at the brink of the crater of Kilauea. The natives had been taught that a person who picked those berries would surely die a most horrible death because of the supposed sacrilege directed against the goddess, Pele. Kapiolani not only gathered the sacred berries, risking her life in securing them, but she led a picturesque procession of her retainers, some 200 in number, down to the lake of fire below the rim of the crater. With opened hymn book, singing praises to the God of the new Christian cult, she defied Pele and threw the sacred berries into the burning lake. Of course nothing happened, and the supposed sacrilege was not punished in any way.

Pele as an awe inspiring deity was compelled to go out of business and the simple natives flocked to the Christian standard fully convinced that a new God had arisen who would surely punish unless he were followed with praise and thanksgiving. This was the beginning of the extraordinary conversion of the simple islanders, the like of which probably never has been seen or heard before or since in the history of missionary effort.

Cosmopolitan University.

Statistics of the University of Pennsylvania show that it has the most cosmopolitan student body in its history. It has drawn more than 1,500 students from places other than within the borders of Pennsylvania; of these 250 are from foreign countries, of which 62 are from British territories; 47 from Europe, 33 from China and Japan, 15 from the foreign possessions of the United States, and 93 from Latin-American countries. The Latin-Americans come from 21 countries and represent at least 60 different towns.

HE ALMOST REMEMBERED IT.

Boy at Least Had Combination Somewhere Near Right.

Donald had returned from a visit to the country, and was full of reminiscences of persons and things that had interested him. "I met a boy, mamma," he said, "that had the queerest name I ever heard. He said his folks found it in the Old Testament. It was—it was—let me see—yes, it was Father William, or William Father; I've forgotten just now which. But it was one or the other."

"But, Donald," said his mother, "there is no such name as Father William or William Father in the Old Testament."

"Are you sure, mamma?"

"I certainly am, dear. I have read it through several times. William is a comparatively modern name. It isn't anywhere in the Bible."

"Well, but—oh, I remember now!" exclaimed Donald. "It was Bildad!"—Youth's Companion.

CHILD HAD SIXTY BOILS,

And Suffered Annually with a Red Scald-Like Humor on Her Head.

Troubles Cured by Cuticura.

"When my little Vivian was about six months old her head broke out in boils. She had about sixty in all and I used Cuticura Soap and Cuticura Ointment which cured her entirely. Some time later a humor broke out behind her ears and spread up on to her head until it was nearly half covered. The humor looked like a scald, very red with a sticky, clear fluid coming from it. This occurred every spring. I always used Cuticura Soap and Ointment which never failed to heal it up. The last time it broke out it became so bad that I was discouraged. But I continued the use of Cuticura Soap, Ointment and Resolvent until she was well and has never been troubled in the last two years. Mrs. M. A. Schwerin, 674 Spring Wells Ave., Detroit, Mich., Feb. 24, 1908."

Potter Drug & Chem. Corp., Sole Props., Boston.

FULL OF HARMONY.

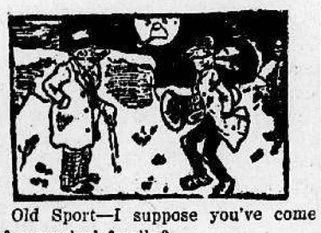

Old Sport—I suppose you've come of a musical family?

The Other—Musical! Bless you, sir, why even our dog's got a brass band round its neck!

Not Afraid of a Ghost.

In a village in England, a month or so ago, a man came running into an inn at nine o'clock at night and cried out that there was a ghost in his back yard. There were 14 men in the inn, and not one of them dared to go home with the man and investigate. There was a person who dared, however, and that was the landlord's daughter, a girl of 14. Some of the men followed her at a distance, and she went into the yard and up to the ghost flapping its arms about, and discovered—what? That it was no more nor less than a man's white shirt flapping on the clothes line in a strong breeze. That's about the way all ghosts turn out.

Not Included.

After the dry goods salesman had completed his business with Cyrus Craig, Centerville's storekeeper, he asked what was going on in the town. "Had any entertainments this winter?" he inquired.

"No," said Mr. Craig, "not one. Salome Howe's pupils have given two concerts, piano and organ, and the principal of the 'cademy has lectured twice, once on 'Our National Forests' and once on 'Stones As I Know Them;' but as far as entertainments are concerned, Centerville hasn't got round to 'em yet."—Youth's Companion.

Looking Forward.

Mr. Wiggins, being in a frivolous mood, was giving a burlesque imitation of palmistry—pretending to read his wife's fortune in her palm. Six-year-old Ruth was listening with intense seriousness, but neither of them was noticing her.

"And, finally," he concluded, after the usual recitals about a dark man, a light man, a journey, and a large fortune, "you will live to a great age."

"Thank God!" broke in Ruth, clapping her hands ecstatically. "Then my children will have a grandmother!"

NO MEDICINE

But a Change of Food Gave Relief.

Many persons are learning that drugs are not the thing to rebuild worn out nerves, but proper food is required.

There is a certain element in the cereals, wheat, barley, etc., which is grown there by nature for food to brain and nerve tissue. This is the phosphate of potash, of which Grape-Nuts food contains a large proportion.

In making this food all the food elements in the two cereals, wheat and barley, are retained. That is why so many heretofore nervous and run down people find in Grape-Nuts a true nerve and brain food.

"I can say that Grape-Nuts food has done much for me as a nerve renewer," writes a Wis. bride.

"A few years ago, before my marriage, I was a bookkeeper in a large firm. I became so nervous toward the end of each week that it seemed I must give up my position, which I could not afford to do.

"Mother purchased some Grape-Nuts and we found it not only delicious but I noticed from day to day that I was improving until I finally realized I was not nervous any more.

"I have recommended it to friends as a brain and nerve food, never having found its equal. I owe much to Grape-Nuts as it saved me from a nervous collapse, and enabled me to retain my position."

Name given by Postum Co., Battle Creek, Mich. Read "The Road to Wellville," in pkgs. "There's a Reason."

Ever read the above letter? A new one appears from time to time. They are genuine, true, and full of human interest.

ONE KIDNEY GONE

But Cured After Doctors Said There Was No Hope.

Sylvanus O. Verrill, Milford, Me., says: "Five years ago a bad injury paralyzed me and affected my kidneys. My back hurt me terribly, and the urine was badly disordered. Doctors said my right kidney was practically dead. They said I could never walk again. I read of Doan's Kidney Pills and began using them. One box made me stronger and freer from pain. I kept on using them and in three months was able to get out on crutches, and the kidneys were acting better. I improved rapidly, discarded the crutches and to the wonder of my friends was soon completely cured."

Sold by all dealers. 50 cents a box. Foster-Milburn Co., Buffalo, N. Y.

FROM A RECENT NOVEL

"Whereupon he instantly drew his sword."

Criminality of Waste.

If I wanted to train a child to be thrifty I should teach him to abhor waste. I do not mean waste of money; that cures itself, because very soon there is no money to waste—but waste of material, waste of something that is useful but that you cannot represent in money value to the waster. There is waste of water, waste of gas and things of that kind. If you would wish your children to be thrifty I would beg to impress upon them the criminality of waste.—Lord Rosebery, in an Edinburgh Address.

Deafness Cannot Be Cured

by local applications, as they cannot reach the diseased portion of the ear. There is only one way to cure deafness, and that is by constitutional remedies. Deafness is caused by an inflamed condition of the mucous lining of the Eustachian Tube. When this tube is inflamed you have a rumbling sound or imperfect hearing, and when it is entirely closed, Deafness is the result, and unless the inflammation can be taken out and this tube restored to its normal condition, hearing will be destroyed forever; nine cases out of ten are caused by Catarrh, which is nothing but an inflamed condition of the mucous surfaces.

We will give One Hundred Dollars for any case of Deafness (caused by catarrh) that cannot be cured by Hall's Catarrh Cure. Send for circulars, free.

F. J. CHENEY & CO., Toledo, O.

Sold by Druggists, 75c.
Take Hall's Family Pills for constipation.

Enforced Economy.

A friend of Pat's was caught in a shower near his cottage and asked shelter from the elements. Pat opened the door. One of the first things the friend saw was rain coming steadily through a hole in the roof.

"Pat, boy," said he, "for why don't ye fix th' hole in th' roof?"

"The hole in the roof, is it?" asked Pat, spearing for an excuse. "Oh, yis. I would, ye know, but whin th' rain is comin' in I can't fix it, an' whin it don't rain it don't need fixin'."

Original Wedding Cake.

It is said to be a curious fact that the wedding cake, that elaborate, indigestible compound so indispensable at the modern marriage ceremony, is the direct descendant of a cake made of water, flour and salt, of which, at the Roman high-class weddings, the married couple and the witnesses partook at the time of the signing of the contract.—Housekeeping.

Important to Mothers.

Examine carefully every bottle of CASTORIA a safe and sure remedy for infants and children, and see that it

Bears the Signature of Chas. H. Fletcher

In Use For Over 30 Years.
The Kind You Have Always Bought.

His Pleasant Visit.

"Why are you whipping that child so?" asked a man of a German who was belaboring a boy of ten.

"That's none of your business," replied the German. "Besides, I have a right to whip him. He is my sister's child, who is here for his pleasure."

For Headache Try Hicks' Capudine.

Whether from Colds, Heat, Stomach or Nervous troubles, the aches are speedily relieved by Capudine. It's Liquid—pleasant to take—Effects immediately. 10, 25 and 50c at Drug Stores.

There is a divinity in the meanest man, a philanthropist in the stingiest miser, a hero in the biggest coward, which an emergency great enough will call out.

Try Murine Eye Remedy

For Red, Weak, Weary, Watery Eyes. Compounded by Experienced Physicians. Conforms to the Pure Food and Drugs Law. Murine Doesn't Smart. Soothes Eye Pain. Try Murine for Your Eyes.

A good son is a good brother, good husband, good father, good kinsman, good friend, good neighbor and good citizen.—Chinese proverb.

The Herb laxative, Garfield Tea, aids Nature in maintaining the general well-being of the body; it corrects constipation, purifies the blood, brings health.

You can judge a man better by the company he keeps than you can by the relatives of his wife that he has to keep.

A good honest remedy for Rheumatism, Neuralgia and Sore Throat is Hamlins Wizard Oil. Nothing will so quickly drive out all pain and inflammation.

What a friendly old world this would be if we all loved our neighbors as we love ourselves!

For Coughs, Asthma and Lung Troubles, use "Brown's Bronchial Troches." 25 cents a box. Samples sent free by John I. Brown & Son, Boston, Mass.

Even a girl has no use for the other side of a mirror.

ONLY GOT BACK HIS OWN.

Umbrella Had Long Been Absent from Its Proper Hall Tree.

"Stories about umbrellas," said a New York physician, when that useful article was the subject of discussion, "are as numerous as fish stories, and often test just as severely the credulity of those who listen to them. This is a true one: A patient telephoned an hour after he had been at my office one morning that he had left his umbrella on the hall rack; would I see that it was kept for him? My servant found it, and that evening while we were at dinner he called, got the umbrella nad came in to thank me. There he told a long story as to how he valued the umbrella because he had carried it a long time, and it was just the right weight and showed a dent in the silver handle which had been made by his little boy when he used it as a hockey stick. I saw my wife smile while the story was being told. She understood my wink, however, and we said nothing. But when the man had gone away with the umbrella under his arm we laughed, for we had recognized the umbrella which I had carried out and never brought back more than three years ago."

Prof. Munyon has generously placed his Cold Cure with druggists throughout the United States and has authorized them to sell it for the small sum of 25 cts. a bottle. He says these pellets contain no opium, morphine, cocaine or other harmful drugs, and he guarantees that they will relieve the head, throat and lungs almost immediately. He gives this guarantee with each bottle of his medicine: "If you buy my Cold Cure and it does not give perfect satisfaction, I will refund your money." Prof. Munyon has just issued a Magazine-Almanac, which will be sent free to any person who addresses The Munyon Company, Philadelphia.

It takes a lot of nerve to enable a young married man to enter a store and purchase a dozen safety pins from a former sweetheart.

ONLY ONE "BROMO QUININE"
That is LAXATIVE BROMO QUININE. Look for the signature of E. W. GROVE. Used the World over to Cure a Cold in One Day. 25c.

The first time a girl is engaged she imagines that she is as important as the heroine in a novel.

Mrs. Winslow's Soothing Syrup.
For children teething, softens the gums, reduces inflammation, allays pain, cures wind colic. 25c a bottle.

"Easy money" is the kind that always comes to the other fellow.

Use Allen's Foot-Ease
Cures tired, aching, sweating feet. 25c. Trial package free. A. S. Olmsted, Le Roy, N. Y.

The finger of fate is one that is in almost every pie.

To Enjoy

the full confidence of the Well-Informed of the World and the Commendation of the most eminent physicians it was essential that the component parts of Syrup of Figs and Elixir of Senna should be known to and approved by them; therefore, the California Fig Syrup Co. publishes a full statement with every package. The perfect purity and uniformity of product, which they demand in a laxative remedy of an ethical character, are assured by the Company's original method of manufacture known to the Company only.

The figs of California are used in the production of Syrup of Figs and Elixir of Senna to promote the pleasant taste, but the medicinal principles are obtained from plants known to act most beneficially.

To get its beneficial effects always buy the genuine—manufactured by the California Fig Syrup Co. only, and for sale by all leading druggists.

SICK HEADACHE

CARTER'S LITTLE LIVER PILLS.

Positively cured by these Little Pills.

They also relieve Distress from Dyspepsia, Indigestion and Too Hearty Eating. A perfect remedy for Dizziness, Nausea, Drowsiness, Bad Taste in the Mouth, Coated Tongue, Pain in the Side, TORPID LIVER. They regulate the Bowels. Purely Vegetable.

SMALL PILL. SMALL DOSE. SMALL PRICE.

CARTER'S LITTLE LIVER PILLS.

Genuine Must Bear Fac-Simile Signature Brent Good

REFUSE SUBSTITUTES.

Murder!

One gets it by highway men—Tens of thousands by *Bad Bowels*—No difference. Constipation and *dead* liver make the whole system sick—Everybody knows it—*CASCARETS* regulate—*cure* Bowel and Liver troubles by simply doing nature's work until you get well—Millions use *CASCARETS*, Life Saver! 882

CASCARETS 10c a box for a week's treatment, all druggists. Biggest seller in the world. Million boxes a month.

DROPSY NEW DISCOVERY; gives quick relief and cures worst cases. Book of testimonials and 10 days' treatment FREE DR. H. H. GREEN'S SONS, Box B, ATLANTA, GA.

One poor turn deserves another—from the organ grinder's viewpoint.

PILES CURED IN 6 TO 14 DAYS.
PAZO OINTMENT is guaranteed to cure any case of Itching, Blind, Bleeding or Protruding Piles in 6 to 14 days or money refunded. 50c.

The highwayman has a low way of doing things.

Why Suffer?

Are you one of the thousands of women who suffer from female ailments? If so, don't be discouraged, go to your druggist and get a bottle of Wine of Cardui. On the wrapper are full directions for use.

During the last half century, Cardui has been established in thousands of homes, as a safe remedy for pain which only women endure. It is reliable, contains no harmful ingredients and can be depended on in almost any case.

Take CARDUI

J 34

It Will Help You

Mrs. Charles Bragg, of Sweetser, Ind., tried Cardui. She writes: "Tongue cannot tell how much Cardui has done for me. Before I began taking Cardui I could not do a day's work. I would work awhile and lie down. I shall always give praise to your medicine." Try Cardui.

AT ALL DRUG STORES

5 Acres in Oregon Will Do

A fruit farm of 5 acres in any of the great Oregon apple, peach and pear districts, puts money in the bank for you, and gives you your living besides.

You can care for five acres of trees yourself, without help.

Orchards each year yield $500 an acre and upwards. Prove this by sending for our free book on the Pacific Northwest, or, better still,

Come West and See

All the land there ever was—or will be—was created ages ago. But population keeps increasing—a baby is born every minute.

All the free land worth having has been taken up. All the good land, at low prices, that's left, is going fast. Soon land chances, like those in the West today, will be gone forever.

If you want a fine farm or fruit ranch anywhere in the Northwest, get one now before the price gets too high—write to us for our free book. It is costing you money to wait—write **today.**

E. L. LOMAX, G. P. A.
Union Pacific Railroad Co.
Omaha, Neb.

COLDS

CURED IN ONE DAY

Munyon's Cold Remedy Relieves the head, throat and lungs almost immediately. Checks Fevers, stops Discharges of the nose, takes away all aches and pains caused by colds. It cures Grip and obstinate Coughs and prevents Pneumonia. Price 25c.

Have you stiff or swollen joints, no matter how chronic? Ask your druggist for Munyon's Rheumatism Remedy and see how quickly you will be cured.

If you have any kidney or bladder trouble get Munyon's Kidney Remedy.

Munyon's Vitalizer makes weak men strong and restores lost powers.

Prof. Munyon has just issued a Magazine-Almanac, which will be sent free to any person who addresses The Munyon Company, Philadelphia.

We Buy FURS Hides and Wool

Feathers, Tallow, Beeswax, Ginseng, Golden Seal, (Yellow Root), May Apple, Wild Ginger, etc. We are dealers; established in 1856—"Over half a century in Louisville"—and can do better for you than agents or commission merchants. Reference, any Bank in Louisville. Write for weekly price list and shipping tags.

M. Sabel & Sons,
229 E. Market St. LOUISVILLE, KY.

New Book on Consumption FREE TO ALL

200 page, cloth bound medical book on consumption. Tells in plain, simple language how consumption can be cured in your own home. Write today. The Book is absolutely free.

YONKERMAN CO.
1220 Water Street, Kalamazoo, Mich.

THIS SOLID **COLDRING** for selling seven 25c boxes "Merit" Blood Tablets. 30 days allowed to sell Tablets, return money and get ring. Address "Merit" Medicine Co. Room 11, Cincinnati, Ohio.

W. L. DOUGLAS $3.00 SHOES $3.50

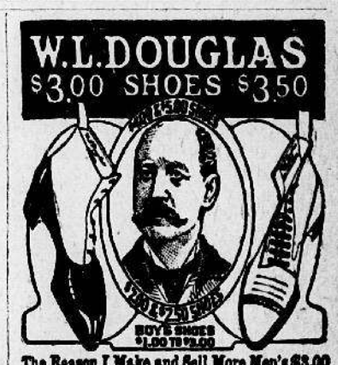

The Reason I Make and Sell More Men's $3.00 & $3.50 Shoes Than Any Other Manufacturer

is because I give the wearer the benefit of the most complete organization of trained experts and skilled shoemakers in the country.

The selection of the leathers for each part of the shoe, and every detail of the making in every department, is looked after by the best shoemakers in the shoe industry.

If I could show you how carefully W. L. Douglas shoes are made, you would then understand why they hold their shape, fit better, and wear longer than any other make.

My Method of Tanning the Soles makes them More Flexible and Longer Wearing than any others.

Shoes for Every Member of the Family, Men, Boys, Women, Misses and Children.

For sale by shoe dealers everywhere.

CAUTION! None genuine without W. L. Douglas name and price stamped on bottom.

Fast Color Eyelets Used Exclusively. Catalog mailed free.

W. L. DOUGLAS, 167 Spark St., Brockton, Mass.

ONION SEED 60 cts. a lb.

Per Salzer's catalog page 129.

Largest growers of onion and vegetable seeds in the world. Big catalog free; or, send 16c in stamps and receive catalog and 1000 kernels each of onions, carrots, celery, radishes, 1500 each lettuce, rutabaga, turnips, 100 parsley, 100 tomatoes, 100 melons, 1200 charming flower seeds, in all 10,000 kernels, easily worth $1.00 of any man's money. Or, send 20c and we will add one pkg. of Earliest Peep O'Day Sweet Corn.

SALZER SEED CO., Box W, La Crosse, Wis.

Cabbage Plants

Frost proof. Grown in open air. Prices: 1 to 5 M, $1.50; 5 to 9 M, $1.25; 10 M and over, $1.00 per M. F. O. B. Meggetts, S. C. The largest Truck and Plant Farm in the world.

N. H. BLITCH CO.
Meggetts, South Carolina

HY-PO Tonique The "Tonic." The tissue and nerve builder, giving strength and vitality to the worn out Muscular and Nervous system. Especially valuable in Rheumatism and Malaria. Guaranteed under the Pure Food and Drugs Act. Trial bottle Twenty-five Cents. Samples free. THE TONIQUE COMPANY, Rutland, Vt.

WANTED—Bookkeepers, assistant bookkeepers, office men, time keepers, clerks for general stores and commissaries, shipping clerks and salesmen $50 to $150 per month. Give age, experience, position and salary desired. Address AMERICAN OPPORTUNITY CO., Dept. 24, Houston, Tex.

PUTNAM FADELESS DYES

Color more goods brighter and faster colors than any other dye. One 10c package colors all fibers. They dye in cold water better than any other dye. You can dye any garment without ripping apart. Write for free booklet—How to Dye, Bleach and Mix Colors. *MONROE DRUG CO., Quincy, Illinois.*

For **DISTEMPER** Pink Eye, Epizootic Shipping Fever & Catarrhal Fever

Sure cure and positive preventive, no matter how horses at any age are infected or "exposed." Liquid, given on the tongue, acts on the Blood and Glands; expels the poisonous germs from the body. Cures Distemper in Dogs and Sheep and Cholera in Poultry. Largest selling live stock remedy. Cures La Grippe among human beings and is a fine Kidney remedy. 50c and $1 a bottle, $5 and $10 a dozen. Cut this out. Keep it. Show to your druggist, who will get it for you. Free Booklet, "Distemper, Causes and Cures." Special agents wanted.

SPOHN MEDICAL CO., Chemists and Bacteriologists GOSHEN, IND., U. S. A.

You Look Prematurely Old

Because of those ugly, grizzly, gray hairs. Use "LA CREOLE" HAIR RESTORER. PRICE, $1.00, retail.