THE BEST REMEDY

For Women–Lydia E. Pinkham's Vegetable Compound

Noah, Ky. — "I was passing through the Change of Life and suffered from headaches, nervous prostration, and hemorrhages.

"Lydia E. Pinkham's Vegetable Compound made me well and strong, so that I can do all my housework, and attend to the store and post-office, and I feel much younger than I really am.

"Lydia E. Pinkham's Vegetable Compound is the most successful remedy for all kinds of female troubles, and I feel that I can never praise it enough." — MRS. LIZZIE HOLLAND, Noah, Ky.

The Change of Life is the most critical period of a woman's existence, and neglect of health at this time invites disease and pain.

Women everywhere should remember that there is no other remedy known to medicine that will so successfully carry women through this trying period as Lydia E. Pinkham's Vegetable Compound, made from native roots and herbs.

For 30 years it has been curing women from the worst forms of female ills—inflammation, ulceration, displacements, fibroid tumors, irregularities, periodic pains, backache, and nervous prostration.

If you would like special advice about your case write a confidential letter to Mrs. Pinkham, at Lynn, Mass. Her advice is free, and always helpful.

AND NO WONDER.

"I don't know why you moved, my dear. Your house was close to the golf links."

"I know; but I found the children were learning such bad language."

All in Fight Against Tuberculosis.

Prevention of tuberculosis versus dividends is the proposition which some of our largest insurance companies are now trying to establish. The Metropolitan Life recently applied for permission to erect a sanatorium for its policy holders and employes afflicted with tuberculosis, but the application was refused on grounds of illegality by New York State Superintendent of Insurance Hotchkiss. The company is, however, conducting an active educational campaign by distributing 3,500,000 pamphlets among its policy holders. The Provident Savings Life Assurance society has also established a health bureau, where its policy holders may receive free medical advice. Several fraternal orders, notably the Modern Woodmen, Knights of Pythias, Royal League, Royal Arcanum and Workmen's Circle, have already established or are contemplating the erection of sanatoria for their tuberculous members.

Sit Up.

Much rot has recently been writ, and wags have rent their brains asunder, in trying to make food for wit this dreadnaught lid the girls hide under. What need have men to knock it so? They do not have to sweat beneath it. Is it because the fellows know the landscape has been robbed to wreathe it? We are no judge of ladies' lids, and care not what your choice or vote is; it's not what's on but if girls' heads that makes us sit up and take notice.—Bard of Benzie.

Weds Her Rich Stepfather.

Social circles in Pasadena, Cal., learned with amazement the other day that Miss Katherine Traphagen has become the bride of her stepfather, Cyrus M. Davis of Los Angeles. Miss Traphagen lived with her sisters in Altadena and was one of the prominent members of the Young Women's Christian Association, being director of its short story club.

IT WORKS

The Laborer Eats Food That Would Wreck an Office Man.

Men who are actively engaged at hard work can sometimes eat food that would wreck a man who is more closely confined.

This is illustrated in the following story:

"I was for 12 years clerk in a store working actively and drank coffee all the time without much trouble until after I entered the telegraph service.

"There I got very little exercise and drinking strong coffee, my nerves were unsteady and my stomach got weak and I was soon a very sick man. I quit meat and tobacco and in fact I stopped eating everything which I thought might affect me except coffee, but still my condition grew worse, and I was all but a wreck.

"I finally quit coffee and commenced to use Postum a few years ago, and I am speaking the truth when I say, my condition commenced to improve immediately and today I am well and can eat anything I want without any bad effects, all due to shifting from coffee to Postum.

"I told my wife today I believed I could digest a brick if I had a cup of postum to go with it.

"We make it according to directions boiling it full 20 minutes and use good rich cream and it is certainly delicious."

Look in pkgs. for a copy of the famous little book, "The Road to Wellville."

"There's a Reason."

Ever read the above letter? A new one appears from time to time. They are genuine, true, and full of human interest.

SHEEP AID TOBACCO

Latter Is Almost Positive Cure for Worm Parasites.

Fat Stocks Thought to Be Fit Only for Fertilizer Prove Fine Feed on Which Animals Wax Healthy.

In the recent past much has been said in the agricultural press about tobacco for the parasitic worms in sheep. We live in one of the chief tobacco growing regions of Ohio and have a large flock of sheep. Some of our personal experience on this matter without the least idea of egotism might be of benefit to others who are interested in sheep, writes Ira G. Shallabarger in Farmers' Review. That tobacco is almost a positive cure for the worm parasite in sheep is an established fact, but too few really know how valuable it is and hesitate to use it.

One year ago weather conditions caused the tobacco to have a large amount of what is known as fat stems. Fat stems are the top leaves on tobacco stocks which are dark in color and are always sabby or are like tobacco when in high case and dry out only when hot, dry weather or summer comes and are fit for nothing but for fertilizer or possibly trash except to sheep breeders.

Our crop of tobacco was not exempt from them and we thought they were fit for only manure. As the crop of tobacco was stripped the stocks with fat stems still clinging to them were hauled to a large orchard, which is in blue grass, around the apple trees. The sheep were pastured in this orchard and to our utter amazement they ate the fat stems off the stocks as readily and with the relish that a child eats candy. Salt and water were always given the sheep, and in the stable night and morning they were fed oats and sorry to say, timothy hay as no other roughage was available. The sheep and lambs were wonderfully healthy and proved money makers.

This year the sheep have an occasional feed of tobacco saved from last year's trash with alfalfa, oats and run on grass. They are very healthy, lambs are growing nicely with no signs of worms. Somehow the flock of sheep in question seem to eat tobacco given them without being chopped fine or mixed with salt as some advocate. They don't eat vast quantities of it. Only sparingly. The tobacco growers of this section are anxious to sell their trash tobacco at from one to one and one-fourth cents per pound. It is believed that all who keep sheep could buy this tobacco at this price and feed it to the sheep at a big profit.

We heartily recommend tobacco for sheep and to get them started to eat it, powder it up or cut fine with a spade or other tool, mix with salt and put it where the sheep will have access to it. Feed no other salt and they will learn to eat it.

TETHERING THE FAMILY COW

Method Used in Holland Should be Adopted Where Only One or Two Cows Are Kept.

Small farmers having one or two cows and not having any well-fenced pasture for them, should tether the animals as practiced in Holland and in other portions of northern Europe, says a writer in the Baltimore American. Have a good leather holster for each cow, a 20-foot tethering chain, with a swivel to prevent chain from wrapping up, can be had for 75 cents. The chain should be attached to a crooked stake down securely in the ground—the stake should be moved twice during the day. Horses are tethered by the following method: This consists of a pole, the short end of which is weighted, swiveled on stout stake driven securely in the ground. The halter strap is attached to the long end of pole. This allows the horse to graze all the grass around the pole. The halter being attached to the upper end is always above the back of the animal while feeding. This arrangement prevents the horse or cow from getting tangled up. It takes a little more time, but it is a safer method of tethering than by stake and chain. This is much the better method for tethering a horse or young cow. By tethering 12,000 feet of good grass land will feed one cow the entire summer months. This is a little over one-quarter acre of land. The drippings should be spread over the ground once a week. The tethering lot should be given a dressing of fine, raw bone meal at the rate of 100 pounds to the quarter acre and a thin coat of long horse manure spread over the sod before winter sets in. By this method the quality of the grass can be kept up and the stock economically fed throughout the summer.

Better Sell the Hogs Early.

Following a summer of scarce and high grain there is always a lot of hogs "roughed through" the summer which are sold during the fall after they are fattened on the new corn. By November they are generally present in such numbers in the market that they lower the price to quite a degree. By pushing the hogs it is possible to sell them before this rush occurs and it generally pays to do so. There is a large number of hogs this year to be fattened on new corn, hogs which would ordinarily have been sold during the summer.

Tobacco Prospects.

The condition of the tobacco crop in the cigar leaf states is not flattering. Owing to excessive rains the young plants were, in many cases, kept in the seed beds too long and a disease known as black root rot resulted. Some of the plants set were diseased, and in some instances new plants had to be grown. On the whole the crop was planted about ten days late and has had very little good growing weather. From the heavy leaf tobacco states an increased acreage is reported with plants in good condition.

SWEATING TOBACCO IN BULK

Experiments with Priming and Wrapper Leaf Demonstrates Method to Be Profitable.

Experiments in recent seasons with priming and "bulk" sweating wrapper leaf tobacco have been so satisfactory that it is believed a much larger percentage of growers will profit by this method in the season of 1909.

The accompanying cut shows one-half of a bulk which weighed 7,000 pounds. It was composed of hands of experimental breeding tobacco raised by John B. Stewart, U. S. tobacco expert, in charge of the federal and the Connecticut state tobacco station at Tariffville and also director of the experiments in Massachusetts.

Bulk sweating, it is claimed, has great advantages over the old method of case sweating. In the present instance every hand of tobacco was made up of leaves of a single plant tied and numbered according to a system, so that the seed of any particular plant might be sown for reproduction of the tobacco.

The bulk was laid in a stone and concrete sweat room. The bulk

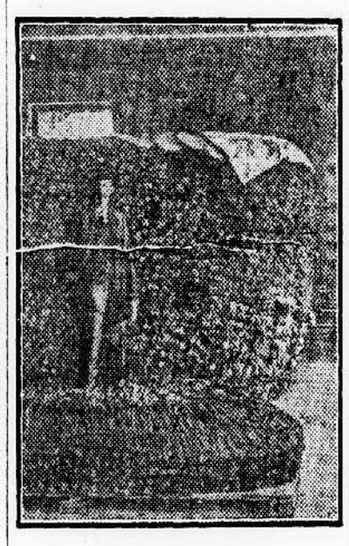

Sweating Tobacco.

process may be followed in the same room in which case tobacco is being sweated. The hands of tobacco were piled or bulked, as shown in the accompanying picture, with stems all in one direction. Tubes were placed at various points for the insertion of a thermometer into the center of the bulk. When the temperature of the interior of the bulk rose to 115 degrees, the bulk was torn down, the tobacco taken out, thoroughly shaken and rebulked. That part of the tobacco which was on the inside of the bulk was put on the outside. The fermentation process was again allowed to go on. This was repeated until every part of the tobacco was thoroughly cured. The tobacco was then baled, matting and burlap being sewed over the tightly pressed bale. By the case sweating method the curing is not so thorough. The ends near the case are not sweated as much as the interior.

By the priming of tobacco, that is, plucking the leaves as they ripen, and bulk sweating, a much finer grade of wrapper is produced. There are several farms on which outdoor grown wrapper tobacco was produced by these methods and sold at 75 cents per pound. Farmers who insist on attempting to grow wrapper by old-fashioned methods have to put up with prices ranging from 12 to 18 cents. Priming is more expensive, but the percentage of profit is greatly increased.

ORCHARD ONE-MAN MARKER

With One That Is Practical Man Can Easily Mark Fifteen Acres in One Day.

I have been reading several articles on setting orchards recently most of which may be practical if a man has plenty of time and lots of help, as both are necessary in lining, sighting and staking, says a writer in Rural New Yorker. I send sketch of a marker I made about ten years ago, and which we are still using in all our orchard setting. With this marker all that is necessary is to mark ground

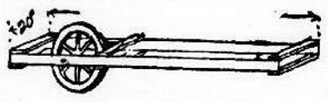

A One-Man Marker.

both ways by getting inside the frame at point mark x and drawing the marker across the field to a stake, the same as in marking corn ground. There are no small stakes to bother with, and we have a distinct cross mark to dig our holes to and then set the trees where the cross lines intersect, which point can be determined at a glance, as you are setting the tree without any unnecessary sighting. One man can easily mark 15 acres in a day (of peach ground) ready for the holes to be dug. This marker is also useful in marking gardens or any other ground where a horse marker is not practicable, but a word in regard to setting trees: by all means pack the dirt firmly under and around all roots with your hands, and your trees will stand a much better chance of living than if set carelessly.

Cost of Dairy Production.

A Texas dairyman has figured that it takes 150 pounds of butter from the average cow before any profits can be figured. When she yields 240 pounds per year, as a good cow should, she is doing her duty and at the same time making her owner money. If a cow falls much below 200 pounds of butter fat per year it is a good plan to sell her as soon as possible. In the meantime, veal her calf.

Radish in Cucumbers and Squash

Sow radish seeds in cucumber and squash beds, and you will not be troubled with the vines being eaten by the striped bugs. As the radishes grow, they may be pulled for the table, for by that time the danger to the cucumbers and squashes from the bugs will be past. The radish seems to possess a pungency which is effectual in driving away the bugs.

BED-BOUND FOR MONTHS.

Hope Abandoned After Physicians' Consultation.

Mrs. Enos Shearer, Yew and Washington Sts., Centralia, Wash., says:

"For years I was weak and run down, could not sleep, my limbs swelled and the secretions were troublesome; pains were intense. I was fast in bed for four months. Three doctors said there was no cure for me, and I was given up to die. Being urged, I used Doan's Kidney Pills. Soon I was better and in a few weeks was about the house, well and strong again."

Sold by all dealers, 50 cents a box, Foster-Milburn Co., Buffalo, N. Y.

UNDER A DARK MOON.

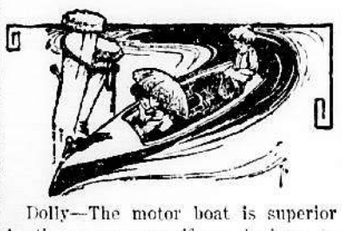

Dolly—The motor boat is superior to the canoe even if we do have to carry a chaperon.

Dick—I should say so. The "chug-chug" makes such a racket she couldn't hear a smack to save herself."

HAD AWFUL WEEPING ECZEMA

Face and Neck Were Raw—Terrible Itching, Inflammation and Soreness—All Treatments Failed.

Cuticura Proved a Great Success.

"Eczema began over the top of my ear. It cracked and then began to spread. I had three different doctors and tried several things, but they did me no good. At last one side of my face and my neck were raw. The water ran out of it so that I had to wear medicated cotton, and it was so inflamed and sore that I had to put a piece of cloth over my pillow to keep the water from it, and it would stain the cloth a sort of yellow. The eczema itched so that it seemed as though I could tear my face all to pieces. Then I began to use the Cuticura Soap and Ointment, and it was not more than three months before it was all healed up. Miss Ann Pearsons, Northfield, Vt., Dec. 19, 1907."

Potter Drug & Chem. Corp., Sole Props., Boston.

A Candid Judge.

A Dover lawyer tells a story in which figures Hon. H. L. Dawes, who, it seems, in his younger days was an indifferent speaker. Shortly after his admission to the bar he had a case which was tried before a North Adams Justice of the peace, and Dawes was opposed by a lawyer whose eloquence attracted a large crowd. The justice wsa perspiring in the crowded room and evidently fast losing his temper. Finally he drew off his coat and, in the midst of the eloquent address, burst out:

"Mr. Attorney, supposing that you take a seat and let Mr. Dawes speak. I want to thin out this crowd."—Lippincott's.

Decidedly Rattled.

Of an Irishman, named Dogherty, a speaker of rare eloquence, the following amusing story is told: After one of his speeches he asked Canning what he thought of it. "The only fault I could find in it," Canning answered, "was that you called the speaker 'Sir' too often." "My dear friend," said Dogherty, "if you knew the state I was in while speaking, you would not wonder if I had called him 'Ma'am!'"

Didn't Go Near the Water.

"Have you caught a cold, dear?"

"Just a little cold, mamma."

"Have you got your feet wet lately, my dear child?"

"Why, I got one just a wee bit wet when in my bathing suit the other day, mamma."—Yonkers Statesman.

The Antispeed Argument.

"Was that a novel your messenger boy was reading?"

"Worse than that," answered the man in charge of the office. "It was the fable of the hare and the tortoise."

Willing to Try.

She—Do you think it would take you long to learn to love a girl?

He—I don't know. How long have you got?—Yonkers Statesman.

Shake Into Your Shoes

Allen's Foot-Ease, a powder for your feet. It cures painful, swollen, smarting, sweating feet. Makes new shoes easy. Sold by all Druggists and Shoe Stores. 25c. Don't accept any substitute. Sample FREE. Address Allen S. Olmsted, LeRoy, N. Y.

Afterglow.

"Are you still in the blissful intoxication of love?"

"No, I've reached the headache now."—Exchange.

For Colds and Gripp—Capudine.

The best remedy for Gripp and Colds is Hicks' Capudine. Relieves the aching and feverishness. Cures the cold—Headaches also. It's Liquid—Effects immediately—10, 25 and 50c at Drug Stores.

It's hard for some accountants to get their balance 'fore quitting work, but a darned side harder regaining their equilibrium 'fore starting.

Lame back and Lumbago make a young man feel old. Hamlins Wizard Oil makes an old man feel young. Absolutely nothing like it for the relief of all pain.

Undertakers also come under the head of scientific boxers.

PERRY DAVIS' PAINKILLER

A feeling of security comes by having this famous remedy on hand. It is a dependable safeguard against colic, diarrhea, cramps. 25c, 35c & 50c bottles.

Our idea of a wise man is one who never argues with a woman.

And occasionally a man throws off trouble by putting on a bold front.

UNSETTLED.

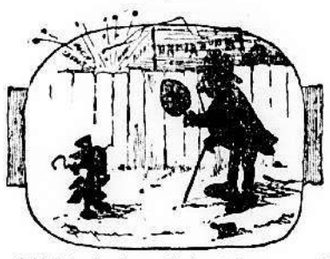

"Ah! And whose little girl are you?"

"I don't know yet, mister. George an' Jimmie is just fightin' a duel over in the lot to settle the question!"

PAINT DURABILITY.

The first thought in painting should, of course, be durability—and durability means simply pure paint properly applied. Pure paint is pure white lead and linseed oil (with or without tinting material).

Some years ago the paint-buyer was likely to get adulterated or counterfeit white lead if he was not familiar with brands. To-day he may buy with perfect safety if he only makes sure that the Dutch Boy Painter trademark is on the packages of white lead that he buys. This trademark was adopted by National Lead Company to distinguish the pure white lead made by them from the worthless adulterated and fake goods. It is a guarantee as valuable to the house-owner as the education of a paint expert could be.

A Noble Love.

"Is the contract of dower properly drawn up, signed and witnessed?" asked the count of Castle-on-the-Bum.

"Yes," sighed Gladys Golden.

"There are no loopholes through which your wise lawyers of Philadelphia might creep?"

"Not a loophole," said the fair Gladys.

"And your father's holdings in Amalgamated Whalebone, American Cheese and Macaroni and Tin Soup-Plate 6s have not been affected by the recent depression?"

"No, dearest," answered Miss Golden, firmly.

"Then I love you," said the noble count; and two fond hearts beat as one.—Puck.

The Ever Changing Waist Line.

Consider the mental agility it takes to keep up with one's waist line. One goes to bed at night in the sweet assurance that it will be under the arms for the next two or three months at any rate, and awakes to learn from the headlines in the morning papers that waist line is positively at the knees. There is absolutely no use in prognosticating anything about it any longer. That the waist line occurred at the waist was an axiom accepted as unquestionably as that the earth revolves on its axis, but in these days of higher criticism is likely to be anywhere. It bloweth where it listeth.—Mrs. Wilson Woodrow, in American Magazine.

Gender.

The other evening Miss Y., a maiden lady of uncertain years, suspecting the cook was entertaining her beau downstairs, called Martha and inquired whether she did not hear some one talking with her.

"Oh, no, ma'am," cried the quick-witted Martha; "it was only me singing a pslam."

"Very good," returned Miss Y. significantly; "you may amuse yourself with pslams, but let's have no hims."

About Time.

Dorothy—Can I have some water to christen my doll, mamma?

Mother—Oh! no. I don't like you to play with water.

Dorothy—Well, can I have some wax to waxinate her? I'm sure she ought to have something done by now I've had her three months.—Windsor Magazine.

Rough on Rats, unbeatable exterminator
Rough on Hen Lice, Nest Powder, 25c.
Rough on Bedbugs, Powder or Liq'd, 25c.
Rough on Fleas, Powder or Liquid, 25.
Rough on Roaches, Pow'd, 15c., Liq'd, 25c.
Rough on Moth and Ants, Powder, 25c.
Rough on Skeeters, agreeable to use, 25c.
E. S. Wells, Chemist, Jersey City, N. J.

Style of Price.

"Are you going to raise any fancy crop on your suburban place this summer?" asked Jones of Smith, as they met in the business district.

"Well, yes," hesitatingly admitted Smith. "I am going to try to raise the mortgage."

A Surprise.

Bystanders—Where's the chauffeur? Arrest him!

"Hold on, gentlemen. I'll tell you how it was. I was trying to cross the street and a chauffeur stopped his machine and motioned me to go by—the—shock—was too much."—Life.

Important to Mothers.

Examine carefully every bottle of CASTORIA a safe and sure remedy for infants and children, and see that it

Bears the Signature of Chas. H. Fletcher

In Use For Over 30 Years.

The Kind You Have Always Bought.

The Air.

He—So you think married life ought to be one grand, sweet song?

She—Yes.

He—What air would you prefer for this matrimonial song?

She—I think a millionaire.

A FEW REMARKS FROM PAPA

Quiet, But Emphatic, and Young Thing Immediately Took a New View of Life.

An Atchison Young Thing had a head that ached, her honey boy having taken his affections elsewhere, and her father recently shut himself up with her to reason with her. "That Honey Boy averaged spending 50 cents a week on you," he said. "Here's a dollar a week to take its place. Every time he called he cleaned out the refrigerator; your mother will see to it that your brothers do this in future. He kept you up late nights. Your baby sister is cross, and hereafter you will let the baby do this for you. He took possession of the most comfortable rocker on the porch; when you look at that rocker in future it will not be empty, bringing the pang to your heart that your silly novels tell about; it will be occupied by the man who paid for it, and that's me. Your mother and I stayed by you through colic and teething, and are going to get you through this if we have to take turns spanking you. Now, take your eyes off the moon and look at the dust around you."—Atchison Globe.

Marriage and Meanness.

Some years ago there lived in Atchison a young woman noted for her good works and gentleness. She was always helping the poor and was patient and kind and universally admired. She married a fairly good man and abused him within three months. She had been good and patient for years, but a husband was too much for her; she had never been cross to any one until she was cross to her husband. There is something about marriage that stirs up hidden depths of meanness on both sides.—Atchison (Kan.) Globe.

Early to Bed.

The man who makes it the habit of his life to go to bed at nine o'clock usually gets rich and is always reliable. Of course going to bed does not make him rich—I merely mean that such a man will in all probability be up early in the morning and do a big day's work, so his weary bones put him to bed early. Rogues do their work at night. Honest men work by day. It's all a matter of habit and good habits in America make any man rich. Wealth is a result of habit.—John Jacob Astor.

No Infallible Method.

A leading mathematician of France gives another warning that there is no infallible method of doubling one's stakes after a loss. "All one can do," says he, "is to combine one's play so as to have a great chance of winning a little and a little chance of losing much, and many chances of losing little.

For Headache Try Hicks' Capudine.

Whether from Colds, Heat, Stomach or Nervous troubles, the aches are speedily relieved by Capudine. It's Liquid—pleasant to take—Effects immediately. 10, 25 and 50c at Drug Stores.

The man who is looking for trouble meets with fewer obstacles than the man who is seeking happiness.

Even doctors disagree and when they do it helps to swell the population of one of the other two places.

AN ITCHING SKIN

Is about the most troublesome thing there is. You know it if you've ever had any kind of skin trouble. But they all give way, disappear every last one—every pimply, scaly, itching, eruptive kind of disease of the skin—when you treat them to a box of

HUNT'S CURE

well rubbed in. Nothing like it to make the skin healthy and smooth and free from sting, or itch, or pain. Price is 50 cents a box, and one box is guaranteed to cure any one case or you GET YOUR MONEY BACK.

Ask Druggist for Hunt's Cure.

A. B. RICHARDS MEDICINE CO., Sherman, Texas.

If afflicted with sore eyes, use **Thompson's Eye Water**

SICK HEADACHE

CARTER'S LITTLE LIVER PILLS.

Positively cured by these Little Pills.

They also relieve Distress from Dyspepsia, Indigestion and Too Hearty Eating. A perfect remedy for Dizziness, Nausea, Drowsiness, Bad Taste in the Mouth, Coated Tongue, Pain in the Side, TORPID LIVER. They regulate the Bowels. Purely Vegetable.

SMALL PILL. SMALL DOSE. SMALL PRICE.

CARTER'S LITTLE LIVER PILLS.

Genuine Must Bear Fac-Simile Signature

Brent Good

REFUSE SUBSTITUTES.

Paxtine

TOILET ANTISEPTIC

—NOTHING LIKE IT FOR—

THE TEETH Paxtine excels any dentifrice in cleansing, whitening and removing tartar from the teeth, besides destroying all germs of decay and disease which ordinary tooth preparations cannot do.

THE MOUTH Paxtine used as a mouth-wash disinfects the mouth and throat, purifies the breath, and kills the germs which collect in the mouth, causing sore throat, bad teeth, bad breath, grippe, and much sickness.

THE EYES when inflamed, tired, ache and burn, may be instantly relieved and strengthened by Paxtine.

CATARRH Paxtine will destroy the germs that cause catarrh, heal the inflammation and stop the discharge. It is a sure remedy for uterine catarrh.

Paxtine is a harmless yet powerful germicide, disinfectant and deodorizer. Used in bathing it destroys odors and leaves the body antiseptically clean.

FOR SALE AT DRUG STORES, 50c. OR POSTPAID BY MAIL.

LARGE SAMPLE FREE!

THE PAXTON TOILET CO., BOSTON, MASS.

Stop

taking liquid physic or big or little pills, that which makes you worse instead of curing. Cathartics don't cure—they irritate and weaken the bowels. CASCARETS make the bowels strong, tone the muscles so they crawl and work—when they do this they are healthy, producing right results. 907

CASCARETS 10c a box for a week's treatment. All druggists. Biggest seller in the world. Million boxes a month.

This Trade-mark Eliminates All Uncertainty

in the purchase of paint materials. It is an absolute guarantee of purity and quality. For your own protection, see that it is on the side of every keg of white lead you buy.

NATIONAL LEAD COMPANY
1902 Trinity Building, New York

TULANE UNIVERSITY of LOUISIANA

NEW ORLEANS

EDWIN S. CRAIGHEAD, LL. D., President.

Tulane University in all its departments, is located in the City of New Orleans, the metropolis of the South. Nine Departments, with twenty-three buildings. Modern dormitories, extensive laboratories, libraries, and museums.

Full Courses are offered in Languages, Sciences, Engineering, Architecture, Art, Law, Medicine, Pharmacy, and Dentistry.

Separate Department for Women. Expenses low. Low dormitory rates. Next session of all departments, except N. O. Polyclinic, begins October 1st. Polyclinic opens November 1st. Send for catalogue. Address, R. K. BUSEY, Secretary.

Nothing to Learn, Simply Shave
NO STROPPING NO HONING

TRADE Gillette MARK

KNOWN THE WORLD OVER

PARKER'S HAIR BALSAM

Cleanses and beautifies the hair. Promotes a luxuriant growth. Never Fails to Restore Gray Hair to its Youthful Color. Cures scalp diseases & hair falling. 50c, and $1.00 at Druggists

DEFIANCE Cold Water Starch

makes laundry work a pleasure. 16 oz. pkg. 10c.

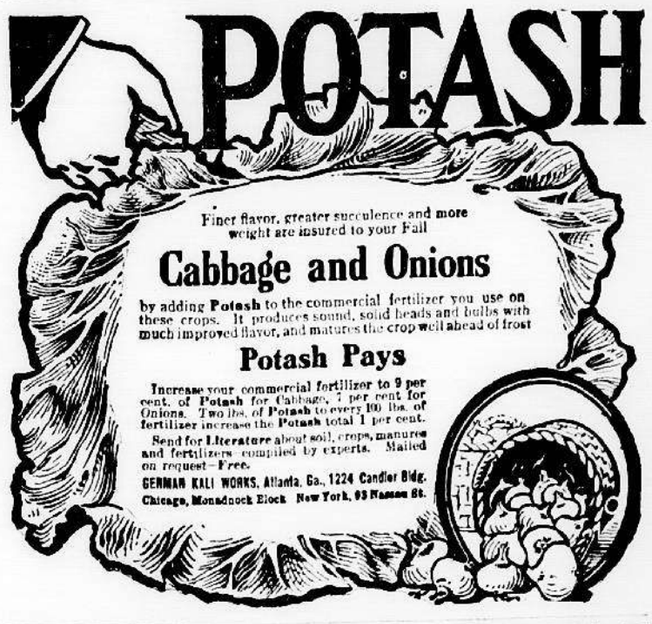

PUTNAM FADELESS DYES

Color more goods brighter and faster colors than any other dye. One 10c package colors all fibers. They dye in cold water better than any other dye. You can dye any garment without ripping apart. Write for free booklet—How to Dye, Bleach and Mix Colors. MOKRDE DRUG CO., Quincy, Illinois.

Fame may come to a man suddenly and go just as quickly.

Mrs. Winslow's Soothing Syrup.

For children teething, softens the gums, reduces inflammation, allays pain, cures wind colic. 25c a bottle.

It is the after effect of experience that counts.

THE Keeley Cure

The Only Genuine KEELEY INSTITUTE in Arkansas.

For WHISKEY and DRUG USING

A course of Hot Springs Baths given each patient.

702 Park Avenue, HOT SPRINGS, ARK.

Write for Information. Correspondence Confidential.

You Look Prematurely Old

Because of those ugly, grizzly, gray hairs. Use "LA CREOLE" HAIR RESTORER. PRICE, $1.00, retail.