THE CRAFTY CREDITOR

"Sorry, old man—bad tooth?"

"No—dentist owes me money—can't get near him—trying new scheme."

Teamster's Punishment Earned.

Apparently it pays not to be cruel to horses out in Chicago. A teamster who admitted abandoning his horses for six hours on a recent stormy day was fined $50 by a magistrate. The humane society prosecuted the case vigorously and promised to report the matter to the driver's employers. Presumably he will lose his job, as he was unable to pay the fine and will have to serve a jail term.

Their Status.

"Are they happy?"

"Happy? No, they're rich."—St. Louis Post-Dispatch.

CHICAGO MERCHANT MAKES STATEMENT.

After Spending Thousands of Dollars and Consulting the Most Eminent Physicians, He Was Desperate.

CHICAGO, ILLS.—Mr. J. G. Becker, of 134 Van Buren St., a well-known wholesale dry goods dealer, states as follows:

"I have had catarrh for more than thirty years. Have tried everything on earth and spent thousands of dollars for other medicines and with physicians, without getting any lasting relief, and can say to you that I have found Peruna the only remedy that has cured me permanently.

"Peruna has also cured my wife of catarrh. She always keeps it in the house for an attack of cold, which it invariably cures in a very short time."

$1 Up. HALFTONES Suitable for printing in newspaper or on stationery. Publishers of this paper will take your order and do the printing. WESTERN NEWSPAPER UNION, LITTLE ROCK, ARK.

DEFIANCE STARCH easiest to work with and starches clothes nicest.

RARE TYPE OF MAN

Rev. Watson Dana Never Tipped Hat to a Woman.

Archbold's Cousin Never Touched Liquor, Tobacco, and Has Not Seen a Theatrical Performance, Though 70 Years Old.

Kansas City, Mo.—Rev. Watson Dana, cousin of the late Charles A. Dana, the famous editor of the New York Sun, and of John D. Archbold, the Standard Oil multi-millionaire, who visited in this city at the home of his son, 1216 Tracy avenue recently, although more than 70 years old, has never raised his hat to a woman, and declares he never will.

"No man has greater respect for womankind than I," said Rev. Mr. Dana, "but for a man to raise his hat to her is an act of sacrilege. The Bible teaches us to uncover on entering the temple of the most high, and this mark of respect I reserve for my God."

Mr. Dana has never touched liquor, never chewed tobacco, smoked or gambled, has never told a lie and has preached the Gospel for 50 years. He has never entered a theater or seen a theatrical performance, has never traveled a mile on train or boat on Sunday.

He has not an enemy in the world and has never spoken unkindly of his fellowman. He has the reputation of being the best loved man in Ohio. He has given away a fortune, but has never been involved in a lawsuit and has never had a fight.

Rev. Watson Dana's great-grandfather was one of the party that first settled in Washington county, Ohio, in 1778. They founded the town of Newport, a city that is surrounded with historical spots and famous places.

He was born in 1836 in the house his father built on Dana's run, within a stone's throw of the Dana mill, whose crumbling stone walls served for pictures for many a famous artist.

His father was a minister and the boy grew up in an atmosphere of religion. Early in life he began preaching. As he expresses it, his college course was taken behind the counter of a country store and his theological course on horseback.

There was not a railroad in the state in his boyhood and many a ride of 30, 40 and 50 miles he has taken on horseback that he might be able to preach to a few farmers and settlers in a little neighborhood, too poor to support a minister.

Time and again he has been called

Rev. Watson Dana.

late at night to ride through storm and cold to the bedside of some parishioner. He frequently walked miles to preach rather than profane the Sabbath by taking a convenient train. He has never had his life insured. He holds that life insurance is a specie of gambling, with life and death as stakes.

At one time he was wealthy; to-day he has practically nothing. There are many persons who owe him and who will never pay, knowing he will not bring suit for recovery.

Utility in Studies.

President Schurman's questioning of the utility of teaching modern languages in colleges is somewhat surprising. While it may be true, as he claims, that not one in 500 outside of teachers will use them, this is not a valid reason for discontinuing them as studies. Such a test could be made to sweep the college curricula of nearly every study now considered essential. What would become of the higher mathematics if this test were applied? Who uses conic sections of trigonometry in his business? What business man has actual recourse to what he learned of chemistry or mineralogy? The utilitarian test can be applied too rigidly to college studies with the result of greatly narrowing the college curriculum. The cultural studies ought to have a chance.—Minneapolis Journal.

Love Will Find a Way.

Oberlin was the first coeducational college in this country. In the early days they had a rule that in case there were but one man and one woman and in a room, at least one chair should be between them. One evening an instructor, passing one of the small sitting rooms, was horrified at beholding a young man and a young woman occupying the same chair.

"Sir," he demanded of the man student, "what is the meaning of this outrageous behavior? Do you not know the rules of the college?"

"Why—er—don't they say that if a man and a girl sit alone in a room they shall have one chair between them?"—Everybody's.

Not the Worst.

"I must confess that I don't sleep well while traveling by train," said Mr. Chuggins. "I had a terrible dream last night."

"I understand they had some trouble on the road."

"Yes. I dreamed my motor car ran over an embankment, smashed the engine and tore the transmission out by the roots. You can't imagine how relieved I felt when I awoke and found it was only a railway collision."

USE IT IN ADVERTISING

Lena Schmidt of Dudley, Tex., Writes a Letter About Cardui Having Helped Her.

Dudley, Tex.—"You may use this letter in your advertising, if you like," writes Mrs. Lena Schmidt of this place.

"A few years ago, I suffered every month, I was relieved right away.

"Cardui has surely done me a sight of good. It brought me back my health. I am now strong and well, and feel better than in years, and am doing all my housework."

Every woman needs a tonic, to take when she feels blue, miserable, sick, weak, under the weather.

The tonic to take at such a time is Cardui, the woman's tonic.

Cardui is also a medicine.

For pain and discomfort, due to female ailments, no medicine is so good as Cardui.

The main ingredients of Cardui are imported direct from Europe, especially for this one woman's medicine and tonic, and are not for sale at ordinary drug stores.

Cardui acts specifically on the womanly organs, preventing unnecessary pain and building up womanly strength.

Try it for your troubles.

It will certainly help you.

IMPORTANT PART WAS TRUE

She (to her fiance, with whom she has just broken off her engagement)—You deceived me; everything that you told me about your family, your position and your means was false.

He—It was true about my debts, though.

RAW ECZEMA ON HANDS

"I had eczema on my hands for ten years. I had three good doctors but none of them did any good. I then used one box of Cuticura Ointment and three bottles of Cuticura Resolvent and was completely cured. My hands were raw all over, inside and out, and the eczema was spreading all over my body and limbs. Before I had used one bottle, together with the Cuticura Ointment, my sores were nearly healed over, and by the time I had used the third bottle, I was entirely well. To any one who has any skin or blood disease I would honestly advise them to fool with nothing else, but to get Cuticura and get well. My hands have never given me the least bit of trouble up to now.

"My daughter's hands this summer became perfectly raw with eczema. She could get nothing that would do them any good until she tried Cuticura. She used Cuticura Resolvent and Cuticura Ointment and in two weeks they were entirely cured. I have used Cuticura for other members of my family and it always proved successful. Mrs. M. E. Falin, Speers Ferry, Va., Oct. 19, 1909."

What the Doctor Did.

Gustave Ullyatt has a little daughter who hasn't been well recently. The other day a physician was called to the Ullyatt home to see her. He examined the child with the aid of a stethoscope. When her father came home that evening he asked what the doctor had said.

"Nothin'," replied the little girl.

"What did he do?" asked Mr. Ullyatt.

"He just telephoned me all over," was the child's reply.—Denver Post

Books Worth Having.

Supplementing their factory for the making of specially ruled and printed blank books and loose leaf devices, S. C. Toof & Co., Memphis, Tenn., now carry in stock standard blank books in a variety of bindings and in papers from the cheapest that is good to the very best. Write for price list and mention this paper.

Ruling Passion.

"I knew Butt's smoking would get him into trouble."

"Well?"

"At his wedding, when it came to the ring part, he reached into his pocket and handed the minister a match."

For Headache Try Hicks' Capudine. Whether from Colds, Heat, Stomach or Nervous troubles, the aches are speedily relieved by Capudine. It's Liquid—pleasant to take—Effects immediately. 10, 25 and 50c at Drug Stores.

The girl who says she wouldn't marry the best man living will probably live to have the satisfaction of knowing she didn't.

TO CURE A COLD IN ONE DAY Take LAXATIVE BROMO Quinine Tablets. Druggists refund money if it fails to cure. E. W. GROVE'S signature is on each box. 25c.

Young man, don't marry a parlor ornament unless you can afford to hire a cook.

WHEN YOU'RE AS HOARSE as a crow, When you're coughing and gasping, When you've an old-fashioned deep-seated cold, take *Allen's Lung Balsam*. Sold by all druggists, 25c, 50c and $1.00 bottles.

Few men put off until to-morrow the meanness they can do to-day.

Dr. Pierce's Pellets, small, sugar-coated, easy to take as candy, regulate and invigorate stomach, liver and bowels. Do not gripe.

Pompadours are responsible for many a high-brow.

People Realize the Danger.

As an indication of the force of the crusade against tuberculosis, the National Association for the Study and Prevention of Tuberculosis, in a bulletin issued recently points to the fact that while 53.5 per cent. of the expenditures for tuberculosis in 1909 were made from public resources, appropriations made for 1910 indicate that over 75 per cent. of the money to be spent this year will be from federal, state, city and county funds. In 1909, out of the $8,180,621.50 spent for the prevention and treatment of tuberculosis, $4,362,750.03 was spent from public money, and $3,817,871.47 from funds voluntarily contributed. For the carrying on of state, federal and municipal tuberculosis work in 1910, over $9,000,000 has been appropriated. Of this sum, the state legislatures have granted $4,100,000, the municipal and county bodies, $3,075,500 and the federal government, $1,000,000.

An Exploded Theory.

"Do you believe there is anything in mental suggestion?"

"Not a thing."

"Don't you think it is possible if one person keeps his mind steadily fixed on a certain thing which he wishes another to do that the other will be influenced so that he will eventually do it?"

"No, I don't believe in the theory at all. I've been wishing for a week that you'd pay me what you owe me without making it necessary for me to ask you for it."—Sunday Magazine of the Cleveland Leader.

Deafness Cannot Be Cured

by local applications, as they cannot reach the diseased portion of the ear. There is only one way to cure deafness, and that is by constitutional remedies. Deafness is caused by an inflamed condition of the mucous lining of the Eustachian Tube. When this tube is inflamed you have a rumbling sound or imperfect hearing, and when it is entirely closed, Deafness is the result, and unless the inflammation can be taken out and this tube restored to its normal condition, hearing will be destroyed forever; nine cases out of ten are caused by catarrh, which is nothing but an inflamed condition of the mucous surfaces.

We will give One Hundred Dollars for any case of Deafness (caused by catarrh) that cannot be cured by Hall's Catarrh Cure. Send for circulars, free.

F. J. CHENEY & CO., Toledo, O.

Sold by Druggists, 75c.

Take Hall's Family Pills for constipation.

For Shame, Mr. Staggers.

"Our splendid cook left to-day and I had to take her place," said Mrs. Staggers. "I hope I shall be successful in imitating her."

"I certainly hope you will be successful in following in her footsteps," suggestively remarked old man Staggers as he chewed on a crisp-boiled potato.

Loved to Death.

"Did you ever know a girl to die for love?"

"Yes."

"Did she just fade away and die because some man deserted her?"

"No; she just took in washing and worked herself to death because the man she loved married her."

Free to Our Readers.

Write Murine Eye Remedy Co., Chicago, for 48-page illustrated Eye Book Free. Write all about Your Eye Trouble and they will advise as to the Proper Application of the Murine Eye Remedies in Your Special Case. Your Druggist will tell you that Murine Relieves Sore Eyes, Strengthens Weak Eyes, Doesn't Smart, Soothes Eye Pain, and sells for 50c. Try It in Your Eyes and in Baby's Eyes for Scaly Eyelids and Granulation.

In Bad Shape.

The Missus—Jim, you've been drinking again!

The Mister—Mabel, m' dear, I cannot tell a lie—I—

The Missus—Goodness! Then you must be worse than I thought. Go to bed in the other room.

Wedding Invitations

Announcements, calling cards and all copper and steel plate engravings for social and business purposes in correct styles are made at S. C. Toof & Co., 18-22 North Second Street, Memphis, Tenn. Write for style sheet and mention this paper.

Owns Up.

"Young man, I began life on a salary of four dollars a week."

"And lived with your father a while, I suspect."

"Um—well, yes, I did."

For Colds and Gripp—Capudine. The best remedy for Gripp and Colds is Hicks' Capudine. Relieves the aching and feverishness. Cures the cold—Headaches also. It's Liquid—Effects immediately—10, 25 and 50c at Drug Stores.

Nothing endures but the eternal commonplace; and if one departs from that it is to run the most perilous risks.—Charles Wagner.

WHEN YOUR JOINTS ARE STIFF and muscles sore from cold, rheumatism or neuralgia; when you slip, strain or bruise yourself use *Perry Davis' Painkiller*. The home remedy 70 years.

Some local celebrities are famous and some are notorious.

Mrs. Winslow's Soothing Syrup. For children teething, softens the gums, reduces inflammation, allays pain, cures wind colic. 25c a bottle.

It's a pity that wisdom doesn't grow on a man like whiskers.

CASTORIA

For Infants and Children.

The Kind You Have Always Bought

Bears the Signature of Chas. H. Fletcher.

In Use For Over Thirty Years

CASTORIA

THE CENTAUR COMPANY, NEW YORK CITY.

900 DROPS — CASTORIA — ALCOHOL—3 PER CENT — A Vegetable Preparation for Assimilating the Food and Regulating the Stomachs and Bowels of INFANTS & CHILDREN — Promotes Digestion, Cheerfulness and Rest. Contains neither Opium, Morphine nor Mineral. NOT NARCOTIC. Recipe of Old Dr. SAMUEL PITCHER. Pumpkin Seed, Alx Senna, Rochelle Salts, Anise Seed, Peppermint, Bi Carbonate Soda, Worm Seed, Clarified Sugar, Wintergreen Flavor. A perfect Remedy for Constipation, Sour Stomach, Diarrhoea, Worms, Convulsions, Feverishness and LOSS OF SLEEP. Fac Simile Signature of Chas. H. Fletcher. THE CENTAUR COMPANY, NEW YORK. At 6 months old 35 DOSES—35 CENTS. Guaranteed under the Food and Drugs Act, June 30, 1906, Serial Number 1542.

Exact Copy of Wrapper.

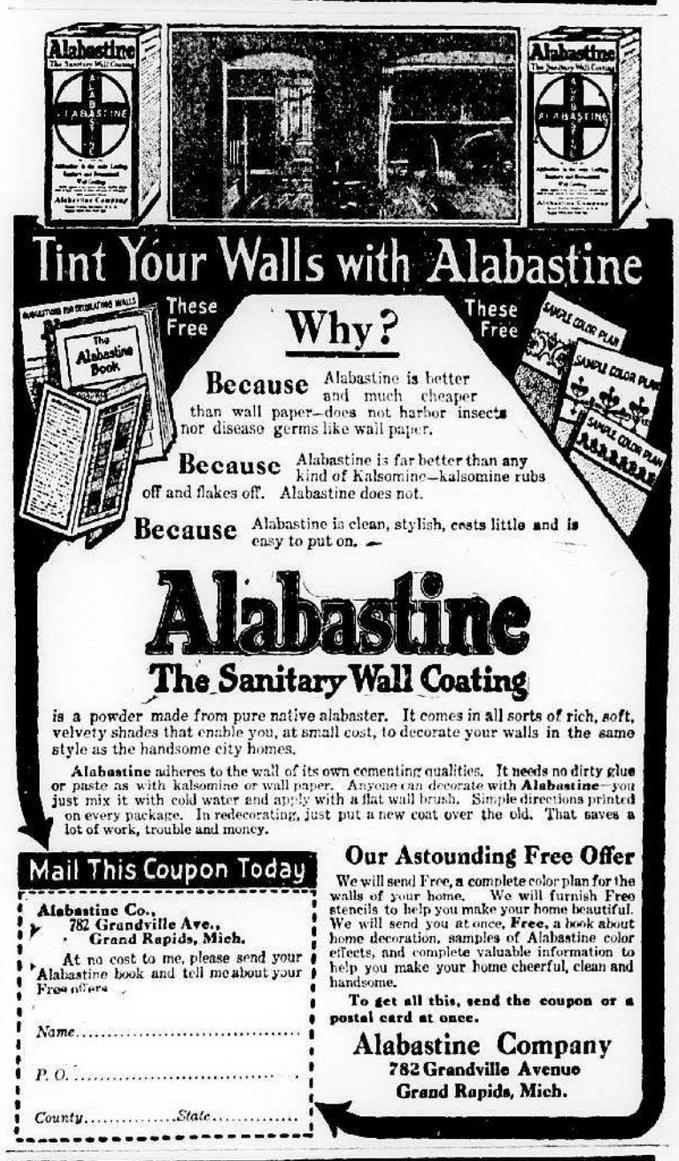

CURES CONSTIPATION, BILIOUSNESS, RHEUMATISM, STOMACH AND LIVER COMPLAINT

GET A 25c BOX ALL DRUGGISTS — Nature's Remedy NR-TABLETS-NR — EASY—SURE TO ACT

BETTER THAN PILLS FOR LIVER ILLS

A. H. LEWIS MEDICINE CO., ST. LOUIS, MO.

WHY MEN DRINK AND USE DRUGS, AND HOW TO CURE THEM OUR NEW BOOK TELLS ALL ABOUT IT, SENT SEALED, FREE, ADDRESS

THE KEELEY INSTITUTE, 702 PARK AVENUE, HOT SPRINGS, ARKANSAS

Hay's Hair-Health Never Fails to Restore Gray Hair to Its Natural Color and Beauty. Stops its falling out, and positively removes Dandruff. Is not a Dye. Refuse all substitutes. $1.00 and 50c. Bottles by Mail or at Druggists. Send 10c for large sample Bottle FREE. Philo Hay Spec. Co., Newark, N. J., U. S. A.

DEFIANCE STARCH never sticks to the iron.

W. N. U., MEMPHIS, NO. 7--1910.

Insomnia

"I have been using Cascarets for Insomnia, with which I have been afflicted for twenty years, and I can say that Cascarets have given me more relief than any other remedy I have ever tried. I shall certainly recommend them to my friends as being all that they are represented."

Thos. Gillard, Elgin, Ill.

Pleasant, Palatable, Potent, Taste Good. Do Good. Never Sicken, Weaken or Gripe. 10c, 25c, 50c. Never sold in bulk. The genuine tablet stamped C C C. Guaranteed to cure or your money back. 924

Do You Feel This Way?

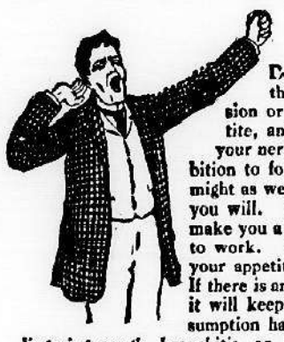

Do you feel all tired out? Do you sometimes think you just can't work away at your profession or trade any longer? Do you have a poor appetite, and lay awake at nights unable to sleep? Are your nerves all gone, and your stomach too? Has ambition to forge ahead in the world left you? If so, you might as well put a stop to your misery. You can do it if you will. Dr. Pierce's Golden Medical Discovery will make you a different individual. It will set your lazy liver to work. It will set things right in your stomach, and your appetite will come back. It will purify your blood. If there is any tendency in your family toward consumption, it will keep that dread destroyer away. Even after consumption has almost gained a foothold in the form of a lingering cough, bronchitis, or bleeding at the lungs, it will bring about a cure in 98 per cent. of all cases. It is a remedy prepared by Dr. R. V. Pierce, of Buffalo, N. Y., whose *advice is given free* to all who wish to write him. His great success has come from his wide experience and varied practice.

Don't be wheedled by a penny-grabbing dealer into taking inferior substitutes for Dr. Pierce's medicines, recommended to be "just as good." Dr. Pierce's medicines are OF KNOWN COMPOSITION. Their every ingredient printed on their wrappers. Made from roots without alcohol. Contain no habit-forming drugs. World's Dispensary Medical Association, Buffalo, N. Y.

The face that lights up in conversation is not necessarily lantern-jawed.

PILES CURED IN 6 TO 14 DAYS. PAZO OINTMENT is guaranteed to cure any case of Itching, Blind, Bleeding or Protruding Piles in 6 to 14 days or money refunded. 50c.

The average man is always paid average wages.

Largest Planting COTTON SEED Sellers in America. Get 1910 Cotton Catalogue. Largest Forage Seed Sellers in S. Atlantic States. Cow Peas, Soy Beans, Velvet Beans, Millets, Chufas, Pea Nuts, Etc. Get 1910 Seed Catalogue. N. I. WILLETT SEED COMPANY, Augusta, Ga.

FOR $1 We will make from any Good Photo A HALF TONE ENGRAVING Size ten square inches or less to print in Newspaper or on Stationery. Portrait, Buildings, Landscape, Live Stock or any subject you may select. This paper will do the printing for you. Western Newspaper Union, Little Rock, Ark.

DEFIANCE STARCH—16 ounces to the package—other starches only 12 ounces—same price and "DEFIANCE" IS SUPERIOR QUALITY.

A CERTAIN CURE FOR SORE, WEAK & INFLAMED EYES.

MITCHELL'S EYE SALVE

MAKES THE USE OF DRUGS UNNECESSARY. Price, 25 Cents. Druggists.

Attention Sick Women

If you had positive proof that a certain remedy for female ills had made many remarkable cures, would you not feel like trying it?

If during the last thirty years we have not succeeded in convincing every fair-minded woman that Lydia E. Pinkham's Vegetable Compound has cured thousands and thousands of women of the ills peculiar to their sex, then we long for an opportunity to do so by direct correspondence. Meanwhile read the following letters which we guarantee to be genuine and truthful.

Hudson, Ohio.—"I suffered for a long time from a weakness, inflammation, dreadful pains each month and suppression. I had been doctoring and receiving only temporary relief, when a friend advised me to take Lydia E. Pinkham's Vegetable Compound. I did so, and wrote to you for advice. I have faithfully followed your directions and now, after taking only five bottles of the Vegetable Compound, I have every reason to believe I am a well woman. I give you full permission to use my testimonial."—Mrs. Lena Carmocino, Hudson, Ohio. R. F. D. No. 7.

St. Regis Falls, N. Y.—"Two years ago I was so bad that I had to take to my bed every month, and it would last from two to three weeks. I wrote to you for advice and took Lydia E. Pinkham's Vegetable Compound in dry form. I am happy to say that I am cured, thanks to your medicine and good advice. You may use my letter for the good of others."—Mrs. J. H. Breyere, St. Regis Falls, N. Y.

There is absolutely no doubt about the ability of this grand old remedy, made from the roots and herbs of our fields, to cure female diseases. We possess volumes of proof of this fact, enough to convince the most skeptical.

For 30 years Lydia E. Pinkham's Vegetable Compound has been the standard remedy for female ills. No sick woman does justice to herself who will not try this famous medicine. Made exclusively from roots and herbs, and has thousands of cures to its credit.

Mrs. Pinkham invites all sick women to write her for advice. She has guided thousands to health free of charge. Address Mrs. Pinkham, Lynn, Mass.

SCHIRMER'S HOUSEHOLD SERIES OF MUSIC BOOKS

NEW MUSIC BOOKS for the home circle. Fifty volumes, vocal and instrumental, each about 100 pages. Best print. Superior paper. **Half a million copies sold in six months.** Send for complete catalogue.

PRICE 60 CENTS PER VOLUME POST PAID

LATEST ADDITIONS

Modern Song Favorites Vols. I and II. High or low voice. VOL. I, containing 25 favorite songs by such composers as: *Cowen, deKoven, Godard, d'Hardelot, Hawley, Nevin, Somerset, Strelezki, Thomas, Tosti, etc.* VOL. II, containing 22 favorite songs by such composers as: *Behrend, deKoven, Gregh, Hawley, Hildach, Molloy, Needham, Sullivan, Temple, Wilson, etc.*

Gems of Sacred Song High or low voice. Containing 23 celebrated songs by such favorite composers as: *Ambrose, Gounod, Hawley, Neidlinger, Nevin, Parker, Rodney, Schnecker, Strelezki, Watson, etc.*

The Piano Galaxy A collection of 20 pieces within the ability of the average player and not to be found in other similar collections. Composers represented: *Chaminade, Elgar, Gabriel-Marie, Godard, Gregh, Karganoff, Leack, Meyer-Helmund, Pierne, Wachs, etc.*

Operatic Album 2 volumes. A collection of operatic fantasias and transcriptions. Moderately difficult, and fingered. VOL. I, containing 11 favorite operas: Martha, Trovatore, Wm. Tell, Bohemian Girl, Lucia, Puritani, Norma, Don Giovanni, Freischuetz, Fra Diavolo, Rigoletto. VOL. II, containing 11 favorite operas: Oberon, Faust, Prophet, Carmen, Sonnambula, Mignon, Cavalleria, Aida, Tannhauser, Lohengrin.

G. SCHIRMER, NEW YORK

THE LARGEST MUSIC PUBLISHERS IN THE WORLD. EST. 1848

We Buy **FURS** Hides and Wool

Feathers, Tallow, Beeswax, Ginseng, Golden Seal, (Yellow Root), May Apple, Wild Ginger, etc. We are dealers; established in 1856—"Over half a century in Louisville"—and can do better for you than agents or commission merchants. Reference, any Bank in Louisville. Write for weekly price list and shipping tags.

M. Sabel & Sons, 229 E. Market St. LOUISVILLE, KY.

For Asthma, Bronchitis and all Throat Troubles Take **PISO'S CURE** THE BEST MEDICINE FOR COUGHS AND COLDS

The relief is as quick as it is certain. Pleasant to take and guaranteed absolutely free from opiates. At Druggists, 25 cents.

Memphis Directory

JOHN WADE & SONS HAY, GRAIN, MILL FEED SEED OATS

Seed Corn, Mixed Chicken Feed; Purity Mixed Feed, Wade's Mixed Alfalfa Feed for Horses and Mules. Write us. Elevator and Warehouse on I. C. and Y. & M. V. R. R.

50 N. Main Street, Memphis, Tenn.

Moving Picture Machines All makes at the lowest prices. Films for sale and rent. We furnish complete outfits for Traveling Exhibitors for Moving Picture Theatres. Chairs, Slides, Tickets, Carbons, Gas Outfits, Limes, Oxone, Ether, etc. Write for Catalogue.

Boswell Film & Transparency Co. 158 N. Main St. Memphis, Tenn.

RELIABLE SEEDS Potatoes, Onion Sets, Field and Garden Seed. Orders and Correspondence Solicited.

R. G. CRAIG & COMPANY 10-12 S. Front St. Memphis, Tenn. All our seeds comply with the state law.

DEFIANCE Cold Water Starch makes laundry work a pleasure. 16 oz. pkg. 10c.

You Look Prematurely Old

Because of those ugly, grizzly, gray hairs. Use "LA CREOLE" HAIR RESTORER. PRICE, $1.00, retail.