SUBSCRIBE FOR...
and ADVERTISE
...In The Sentinel.

The Weekly Thibodaux Sentinel.

JOB PRINTING.....
In all its Branches
....EXECUTED
At this Office

Official Journal of the Parish of Lafourche and Guardian of the Interest of the Town.

VOL XXXV. THIBODAUX, LA., SATURDAY, FEB., 9. 1901 NO 29

REMOVAL.

DR. HAMLET MOORE,

VETERINARY SURGEON,

OFFICE,
AND HOSPITAL

Cointment's Stable, - Donaldsonville.

PERSONAL PIONTERS

Wear "Regent" Shoes, they are the best, only $3.50, at The Racket store.

Miss Odile Malbrough has been ill this week.

Mr. Numa C. Eifert, of Pugh, P. O., was in town last Tuesday.

Hon. W. P. Martin was called to Lorie last Thursday on business.

Mr. Edgar Morvant, our new assessor, was in our city Tuesday.

Are you nervous, run down, weak and dispirited? Take a few doses of HERBININE. It will infuse new energy, new life into the exhausted nerves, the overworked brain or muscular system, and put a new face on life and business. Price, 50 cents. For sale by Thibodeaux Drug Store.

Miss Cecilia Taylor, of Crowley, La., is visiting her sister Mrs. H. R. Dupre.

C. V. Alleman, of Shreveport, visited our city the early part of this week.

Mr. and Mrs. Firmin Thibodeaux, of Raceland, were visitors to our city last Saturday.

Mr. Felix Caillouet, of the Orange Grove plantation, was in our city last Monday.

Hon. W. R. Howell went over to New Orleans the early part of this week on business.

Mr. Walter J. Crowder, a popular traveling Drummer of St. Louis, Mo., was in town this week.

Gen. N. W. Whitehead, of Terrebonne, was a business visitor to our city last Tuesday.

Mr. A. J. Hotchkiss, the advance agent of the "Quo Vadis" company, was in town last Monday.

Nervous children are almost always thin children. The "out doors" is seldom nervous. WHITE'S CREAM VERMIFUGE is the best preventive of nervousness. It strengthens the system and assists to that part of flesh, which creates strength and power of endurence. Price, 25 cents. For sale by Thibodeaux Drug Store.

Miss Celeste St. Martin returned home last Tuesday after visiting her sister Mrs. H. B. Howell in New Orleans.

Mr. F. L. Barrilleaux, a prominent citizen of Lockport, was in our city last Monday, and paid our office an appreciated visit.

Messrs. W. E. Wathen and W. L. Robinson, civil engineers on the Texas and Pacific Railway, were the guests of the Commercial hotel last Tuesday.

Mr. L. H. Lancaster, the popular general manager of the Cumberland Telephone company, visited the Cut last Wednesday in the interest of the company.

There is probably no disease or condition of the human system that causes more suffering and distress than piles. TABLER'S BUCKEYE PILE OINTMENT cures them quickly, without pain or detention from business. Price, 50 cents in bottles. Tubes, 75 cents. For sale by Thibodeaux Drug Store.

Mr. and Mrs. Leuffroid Daunis, former residents of Thibodaux, but now residing in Houma, are happy over the advent of a baby girl in their home. The little lady arrived last Sunday. May she ever be a source of joy and comfort to her fond parents.

When pain or irritation exists on any part of the body the application of BALLARD'S SNOW LINIMENT will give prompt relief. Price, 25 and 50 cents. For sale by Thibodeaux Drug Store.

If you want to be "right up to now" during the Carnival you had better purchase one of those attracting pins Mr. Zernott has for sale. You see them in his show window where the Queen's Jewels are displayed.

The Royal Colors.

The Carnival Colors are beginning to blossom about our city like the "flowers that bloom in the Spring". We are glad to see them, for it shows that our citizens have the interest of the Carnival at heart. Our Carnival will be a great success, and will bring great crowds of visitors here. They will expect to see a gorgeously decorated town. Dont let them be disappointed. Show your colors.

Always Fresh.
Always the Best.
FERRY'S SEEDS
are sold everywhere.
1901 Seed Annual Free.
D. M. FERRY & CO., DETROIT, MICH.

Dupre—Bonvillian.

Mr Fernand Dupre and Miss Celeste Bonvillian were married last Monday evening at the St. Joseph's Catholic Church; Father Dubourg officiating. The ceremony was witnessed by the relatives and a few of the intimate friends of the contracting parties. After the ceremony the young couple drove to the residence of the brides parents where they received the congratulations of their friends. We extend our best wishes for a long and happy life to Mr. Dupre and his bride.

WANTED.—Cabable, reliable person in every county to represent large company of solid financial reputation; $936 salary per year, payable weekly; $3 per day absolutely sure and all expenses, straight, bona fide, definite salary, no commission; salary paid each Saturday and expense money advanced each week. STANDARD HOUSE, 334 DEARBORN ST., CHICAGO. 26-26t

An Old Newspaper.

A copy of the New Orleans Era, of date April, 12th, 1864, was shown the writer by Mr. Rosamond Lorio a few days ago. The paper was in good condition, and is a valuable relic of the troublous times that existed at the time it was printed. No one would suppose by reading in it the news of the opera, social events and business affairs that this country was then in the throes of a bloody strife.

How's This?

We offer One Hundred Dollars Reward for any case of Catarrh that cannot be cured by Hall's Catarrh Cure.

F. J. CHENEY & CO., Props., Toledo, O.

We, the undersigned have known F. J. Cheney for the last 15 years, and believe him perfectly honorable in all business transactions and financially able to carry out any obligations made by their firm.

WEST & TRUAX, Wholesale Druggists, Toledo, O. WALDING, KINNAN & MARVIN, Wholesale Druggists, Toledo, O.

Hall's Catarrh Cure is taken internally, acting directly upon the blood and mucous surfaces of the system. Price 75c. per bottle. Sold by all Druggists. Testimonials free.

Hall's Family Pills are the best.

At a meeting of the Brooklyn Hose Company No. 3 held on Monday February the 4th, the following officers were elected for the ensuing year.

A. J. Bourgeois, President; Frank Traigle, Vice President; Leon Block, Treasurer; Charles Flash, Secretary; John Guyot, Foreman, Arthur Adams, Assistant Foreman; A. F. Poche, Hose Director; Levy Hebert, Assistant Hose Director.

Children Not Admitted.

We are requested by the executive committee of the Carnival Club to announce that children under the age of fifteen will not be admitted to the carnival Ball.

A Lecture.

Professor H. E. Chambers delivered a highly interesting lecture at the opera house last Wednesday night to large and cultured audience. Mr Chambers was introduced by Hon. Thomas A. Badeaux, Superintendent of our Parish schools, who, in introducing the lecturer, said that he had the honor of introducing to the audience the State Institute Conductor and the celebrated author of Chambers History of Louisiana, a text book used in all of the Public Schools in our State.

Mr. Chambers opened his lecture by saying that it was the custom of the Institute Conductors to preach the gospel of Education, but that his stay in our town had convinced him that to preach that gospel here would be superfluous, as he felt assured that our people were in no need of admonition upon that subjects, for their work attested to their belief in the benefits of Education.

He then took up his subjects Southern Heroes of recent times and spoke in a most interesting manner of the heroes that had been furnished by the South in the Spanish American war. He spoke of these heroes in the following order. Fitzhugh Lee, Worth Bagley, Lieutenant Blue, Richmond P. Hobson, Admiral Schley, General Joseph Wheeler. The audience applauded heartily as the names of these heroes were mentioned. At the conclusion of the lecture Mr. Badeaux, on behalf of the Schools, thanked the committee in charge of the entertainment; the opera house management for their kindness in lending the opera house; the young ladies and gentlemen for their music which added to the pleasure of the entertainment and last, but not least, the audience for their kind attention.

Our big stock of Winter Goods now ready. Our prices can't beheat. The Racket store.

Cumberland Tel. & Tel. Co.,

A new name has been found for the benighted individual who is trying to do business without a telephone.

Some years ago such a man could have gone along in the even tenor of his way unnoticed, but in those days of time—economy, it is assumed that he is afflicted with some inexplicable antipathy to modern business method; and is now known as a "dysphonias."

1612 Auslet C. P. Residence.
1293 Armata Jos. macaroni factory.
155 Aucoin J. L. Hardware & Paint.
46 Morning Star Bakery.
74 Beattie Judge T. Residence.
65 Beattie & Beattie office.
643 Boudreau & Kerne St. John's Store.
90 Caillouet F. P. Orange Grove.
159 Gaunt Jno. Thib. Poultry Farm.
158 Howell H. B. Waverly store.
50-4 Hobert E. B. store Terrebonne.
21 LeBlanc Emile Saloon.
1434 Ledet Emile Home Place plant.
130-3 Levron J. S. Residence.
151 Lawless Sydney Residence.
25-3 Tabor Fred Res. Terrebonne.
140 Thib. Bakery L. P. Gaude mgr.
68-4 Tucker Henry Res. Terrebonne.
21-4 Waterbury L. C. Residence.
1023 Webre Mrs. E. Lunch room and Periodicals.

New Subscribers added to List since printing of the last edition, Jan. 1st.

Respectfully submitted.
L. H. LANCASTER,
Manager.

Special Notice.

I beg to inform my friends and the general public that I have purchased the contents of the store of Edward Badeaux, where I shall be pleased to serve them promptly with the best of Groceries.

Local Phone 127. Free Delivery.
28-12t TREVILLE GUILLOT.

Hurrah for the King!

Everybody is guessing who will be the King of our carnival. Only one person, besides the King himself, knows, and you might just as well ask the Sphinx for enlightenment as to ask that party. He wouldn't tell you if he was going to be hung. Some of our wise citizens are sure that they know who the King is, and the writer saw one the other day who offered to back his judgement by betting the magnificent sum of fifteen cents. But he didn't know any more about it than any one else, and we believe that his bet was a big "bluff".

Subscribe to the Sentinel

Complimentary Euchre.

Last Thursday night a euchre party was given by some of the young gentlemen of our city complimentary to the visiting teachers. The Tuxedo club kindly tendered the use of their club room where the euchre was held. The inclemency of the weather on that night prevented a large number from attending, but those who went had a fine time. Some pretty prizes were awarded to the winners. When the scores counted up the games won, it was found that a pretty school teacher was ahead. (Miss Julia) so, of course, she received the first prize. Miss Nellie Price won the consolation prize. (We wont say that she Nellie got the first prize, for we dont approve of punning, especially when there are so many teachers present). The booby prize fell to the lot of Miss Laura Badeaux. Wasn't that bad? Oh well, we cant all get first prizes. The first, consolation and booby prizes for the gentlemen were won by Scuddy Frost, Dr. O. L. Braud and Chas. Badeaux. After the prizes had been distributed delightful refreshments were served.

The following ladies and gentlemen were in attendance Mr. and Mrs. E. G. Robichaux; Misses Nellie Price, Agnes Tuite, Rita Aycock, Laura Badeaux, Theresa Pagluighi, Bonnie Higginbotham, Corrinne Aycock, Nellie Tuite, Alice Price, Julia Head, sarah Williams, Leah Chauvin, Vivian Knobloch, Ellen Davenport and Lillie Higginbotham: Messrs. Chas. Engerran, Ed and Tom McCulla, V. J. Knobloch, W. S. Lafargue, Scuddy Frost, Charles Badeaux, James Bourg, Guy Knobloch, Professor E. L. Stephens (of Lafayette) Mat Higginbotham, L. V. Azemar.

WANTED!

Reliable man for Manager of Branch Office we wish to open in this vicinity. If your record is O. K. here is an opportunity. Kindly give good reference when writing.

THE A. T. MORRIS WHOLESALE HOUSE
CINCINNATI OHIO

Illustrated catalogue 4 cts. stamps.
26-Jan 19-3m

Raceland La., February 7th, 1901.

One of the most attractive social events of the season at Raceland was the marriage of Miss Octavia Thomassie, daughter of Mr. Julien Thomassie, manager of the Godchaux Company's Mary plantation, to Mr. George Bujot of Delicia plantation, New River. The happy event was celebrated on Monday the 4th instant in the chapel of St. Mary near Raceland.

The bride by her sweetness of disposition and unobtrusive charm of manner has won the regard of the entire community and the chapel was consequently crowded on the occasion, with her friends and well wishers,

The bride was elegantly attired in a dress of silver grey silk with chiffon over; the bodice was fashioned with high neck and long sleeves, trimmed with velvet and finished with real lace. Her veil of illusion was gracefully draped and held in place by a spray of exquisite white flowers; she carried a bouquet of bridal roses clochets and geraniums.

The ceremony was impressively performed by Father Magloire Simon with his usual solemnity and feeling.

After the ceremony the bridal couple and friends drove to the residence of the bride's parents where a superb entertainment was provided. The dining hall was besutifully decorated with flowers and ferns and potted plants furnished by Mrs. R. O. Landry of New River an aunt of the bride groom.

Among those presents were:

Mrs. R. O. Landry; Mrs. Beraisin Thomassie, the venerable grandmother of the bride; Mr. and Mrs. Julien Thomassie; Mr. and Mrs. Justilien Thomassie; Miss Edna Bujol, Miss May Theriot and Eva Thomassie. Messrs. Octave Thomassie, Provoste Landry, Leo. Landry, R. C. Smith, Edward Thomassie, Edmond Thomassie, Clarence Thomassie and Abe Conrad.

The bridal couple drove to evening train for New Orleans en route for their future home at New River, on their arrival at Donaldsonville they were met by a numerous concourse of friends who with the Donaldsonville string band, escorted them to their home on Delicia plantation, where a substantial supper was provided by Mr. and Mrs. R. O. Landry, at their residence.

The bride groom is a popular young planter of the New River District well worthy of the young lady, who now shares his fortunes; and their friends earnestly wish for them, all prosperity and happiness.

Healthy Mothers

Few mothers are healthy, because their duties are so exacting. The anxiety of pregnancy, the shock of childbirth, and the care of young children, are severe trials on any woman. But with Wine of Cardui within her grasp, every mother—every woman in the land—can pay the debt of personal health she owes her loved ones. Do you want robust health with all its privileges and pleasures? Wine of Cardui will give it to you.

WINE of CARDUI

strengthens the female organs and invigorates weakened functions. For every female ill or weakness it is the best medicine made. Ask your druggist for $1.00 bottle Wine of Cardui, and take no substitute under any circumstances.

Mrs. Edwin Cross, Gregory, Mich.: "When I commenced using Wine of Cardui I was hardly able to walk across the house. Two weeks after I walked half a mile and picked strawberries. When my other child was born I suffered with labor pains 24 hours, and had to raise him on a bottle because I had no milk. After using the Wine during pregnancy this time, I gave birth last month to a baby girl, and was in labor only two hours, with but little pain, and I have plenty of milk. For this great improvement in my health I thank God and Wine of Cardui."

For advice in case requiring special directions, address, giving symptoms, "The Ladies' Advisory Department," The Chattanooga Medicine Co., Chattanooga, Tenn.

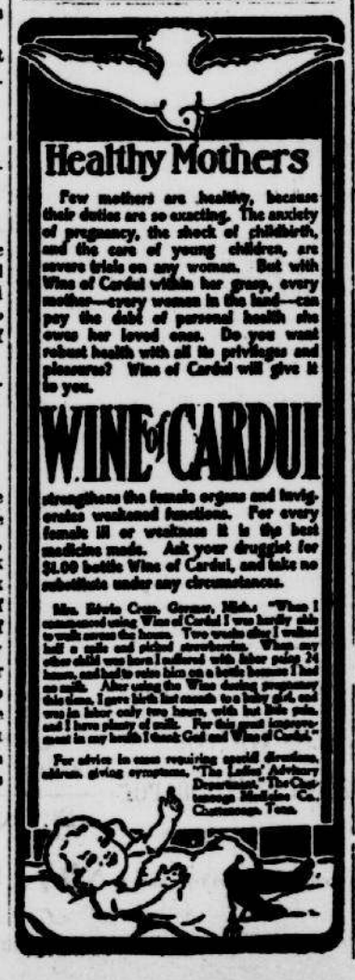

A vegetable diet is very healthy, and the following culled from the Philadelphia Press, will be interesting in offering suggestions for children's diet. Most children are allowed to eat too much meat and too few vegetables. Health depends on a wise and continuous variety. This list of tonic vegetables is worth keeping:

"A diet of nothing but celery is said by some physicians to be a sure cure for both rheumatism and neuralgia. Free use of this vegetable is always recommended to rheumatic patients.

"Baked potatoes are digested more easily than boiled potatoes, and should, therefore, be preferred by dyspeptics.

"In cases of anemia, cabbages and spinach are distinctly beneficial. Spinach is also almost as valuable as lithia water in its effect on the kidneys.

"Beets and turnips keep the blood pure and improve the appetite.

"Tomatoes are thought in India to be a preventive of cholera. Like endives and watercresses they stimulate the healthy action of the liver.

"Just after the battle of Fort Donelson Gen. Grant is said to have telegraphed to Washington that he would not permit the army to move till forty wagon loads of onions that had been promised him should arrive. Onions are essential to the army mess, to make pork or beef palatable. But they are also an admirable cure for sleeplessness and indigestion everywhere.

"Garlic, leeks and olives stimulate the circulation of the blood."

On Board the Royal Yacht Feb. 7, 1901

The prow of the Royal Yacht is cutting through the sparkling waves. The sky above is beautifully blue, not a cloud is to be seen. The bright rays of the sun are deliciously warm, and all on board his Majesty's Yacht are as bright as the sun itself,

King Sucrose is in the happiest of humors, and is now listening to the Royal Band, which is at this moment playing it's sweetest airs. His Majesty was so much pleased with the playing of the snide hambone soloist that he has decided to confer upon him the order of the Royal Wishbone.

Thinkbenostall, the Kings soothsayer, informed his majesty this morning that the crowd in the capital city during the Kings sojourn there would be greater than ever before. The information greatly pleased His Majesty.

His Majesty sends Greetings, and commands me to state that all of his loyal subjects are expected to display the Royal Colors.

DONOMECY

Big Cut in Prices

Our annual clearance sale of Winter Goods, is now on,

Bargains! Bargains!

in Gents Heavy Flannel Shirts, Underwear, Socks, Skirts, Waists, Gloves, also Blankets and Mackintoshes.

HERE ARE A FEW SAMPLES:

Gents Mackintoshes, worth $3.25 only $2.50
" " " 1.75 " 1.25
Gents Flannel Overshirts rdeuced to 50c, 75, 95 1.00
Gents heavy winter Caps reduced to 10c, 15, 20, 25c
Ladies Underskirts all the new col. reduced to 1.50
" Overskirts in blue & black serge " 1.25
" Plush capes reduced to 3.00 worth 3.75
" Wool Hose, 20c per pair, cheap at 25c
Gents ribbed underwear 75c suit, cheap at 1.00
11-4 Grey Blankets reduced to $1.50
10-4 White Blankets reduced to $2.60
Grey double blankets as low as ..... 60c per pair

Now is your chance, do not wait until everything is gone . . . .

The quantities are limited, and if you don't call now, you may miss just what you want.

THE RACKET STORE,

Phone 130. Chas A. Badeaux, Prop

WANTED ON THE HEAD & HAIR OF EVERYBODY
R. M. P. MENARD
"MENARD'S" SCALPINE!"
WILL CURE ANY KNOWN SCALP DISEASE
FOR SALE BY THIBODEAUX DRUG STORE.

THE PLANT OF THE
THIBODAUX BRICK WORKS
WITH THE FINEST EQUIPMENTS IN THE SOUTH
Is now prepared to furnish the best and cheapest brick in the market.....
One million bricks on hand ready for delivery.
FOR FURTHER PARTICULARS, ADDRESS,
LAURENT M. FOLSE,
MANAGER, PHONE 126
E. J. BRAUD,
GENERAL SUPERINTENDENT, PHONE

E. P. Lefort. A. J. Tetreau
Lefort & Tetreau
Successors to H. TETREAU & Co.

Livery, Feed
....AND....
...Sale Stables.
Undertaking
Establishment
Blacksmiths and Carriage Makers
Patriot St. Cor. Levee and Market, Thibodaux.

DR. JOS. L. DREXLER,
VETERINARY SURGEON,
OFFICE AT
LEON DREXLER'S STABLE,
THIBODAUX, LA
LONG DISTANCE TELEPHONE 37. THIBODAUX TELEPHONE 128.