THE JENNINGS DAILY RECORD.

AN INDEPENDENT LOCAL NEWSPAPER. Un-OFFICIAL ORGAN OF THE TOWN OF JENNINGS. SUBSCRIPTION:50 Cents a Month; $5 a Year. N. L. MILLER, Editor and Proprietor.

VOLUME III. JENNINGS, LOUISIANA, FRIDAY JULY 11, 1902. NUMBER 164.

LUMBER

Jennings Lumber Co., Ltd.,

Will keep on hand all kinds of

Lumber, Pine and Cypress.

Also Mouldings, Sash Doors, Frames, Columns, Etc.

Yard just south of Electric Light Plant.

☞Submit your plans for estimate.

B. F. McCRARY,

Phone No. 156. Manager.

D. C. BROWN

...GENERAL CONTRACTOR and BUILDER

Dealer in Brick, Lime, Sand, Cement, Agatete Plaster, Plaster Paris, Fire Brick and Clay. Brick Building a Specialty. Correspondence Solicited.

Office at Residence Corner Fourth and Cutting Ave., near Christ an Church. Lock Box 164.

JENNINGS, - - LOUISIANA.

CALL ON US FOR

Gasoline Stoves, Ice Cream Freezers, Refrigerators, Wire Cloth, Screen Doors, Lawn Mowers, Brass and Malleable Fittings, Builders Hardware:

In fact anything that should be found in a

FIRST-CLASS HARDWARE STORE.

A. F. Derouen Hardware Co.

BLACK BROS. & CO. BUILDING.

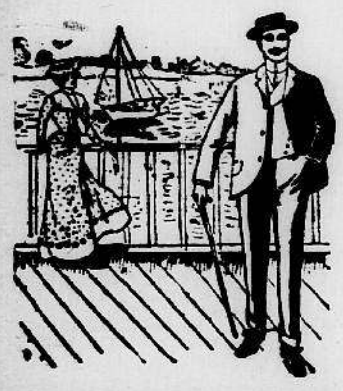

Types at the Beach

in Summer array. The correct thing in seasonable styles for dressy men. We're featuring them. Our stock includes the newest designs and latest novelties in warm weather clothing in high grade cheviots, serges, stripes, plaids, etc. Elegant variety to select from. Surpassing clothing values. Handsome suits of fashionable cut, in stylish fabrics, warranted as to make and material, $5.00 up.

C. H. MORSE & SONS.

The Duncan Studio

Photographs Taken Rain or Shine.

Copying and Enlarging a Specialty.

Picture Frames and Frames Made to Order. We finish work for the Amatuer and keep a stock of supplies for those who wish to do their own work. - - - - - -

First class work and prices reasonable.

Duncan & Elkinton,

Gallery over Williams Bros. Store Main street. d134

ICE! ICE!

The Jennings Ice Factory is now operating and is turning out a fine quality of Pure Sparkling Ice.

'Phone 141. Parker & Banks.

EXPLOSION IN COAL MINE

450 Miners Imprisoned in The Mine, 75 Bodies Recovered.

By Union Associated Press.

Johnstown, Pa., July 11.—Up to early today rescuing parties have succeeded in taking out 75 bodies from the ruins of the great rolling mill coal mine which occurred yesterday afternoon. It is now estimated that between 200 and 250 have perished. The explosion took place in the Cambria Steel company's mine at 12:20 yesterday afternoon.

The disaster is only less frightful than the flood of 1889 in cost of life. It will take several days to determine the number of dead, as at least 450 men are imprisoned. The disaster occurred in the part of the mine known as Klondyke. It is hoped that many have been saved by pumping fresh air into the mine. All night hundreds of brave men have been fighting death in the vain attempt to reach the scene of the explosion through the gas-filled chambers of the colliery.

Four victims of the Klondyke section have been brought to the surface alive. Hundreds of waiting women and children are at the entrance of the mine waiting for news of loved ones. The entire city is in mourning.

SHOULD USE MORE CARE.

By Union Associated Press.

Wilkesbarre, Pa., July 11.—President Mitchell said today: "The frequency with which these accidents occur is strong argument for the legislature to pass more stringent laws regulating the ventilation of gas mines. If the cempanies were more careful in protecting the lives of the miners than reducing the cost of production the occupation of the miner would be less hazardous.

Democrats After Hepburn.

Special ot the Record.

Osceola, Iowa, July 11.—Influential democrats of the Eighth district met in caucus here today to informally discuss the matter of selecting a candidate to make the race against Congressman Hepburn this fall. Opinions were expressed by the district leaders indicating their belief that with a candidate of unquestioned strength they could win out. Among the names mentioned in connection with the nomination were those of V. R. McGinnis of Leon, Senator Claude Porter of Centerville and J. B. Sullivan of Creston.

Voted Against the Scale.

By Union Associated Press.

Burmingham, Ala., July 11.—The United mine Workers today voted against accepting the scale agreed upon by a joint committee of miners and operators. Another effort will be made to modify the scale, making it agreeable to both sides. Should a strike result, 15,000 miners will be affected.

Advertising signs painted everywhere. McGivney, over Two Brother's bicycle shop,

Frank Breese sells Alpine safes because they are the best.

A COLORED FRACAS.

"Gentlemen of Color" Participate in a Warm Fight.

Several negroes became involved in a quarrel last night over a gambling game and exchanged some shots, and used bowie knives as side dish and lagniappe. As a result of the "grand soiree" Jeff Monroe and Albert Paddio are laid up for repairs. Jeff Monroe got shot in the stomach and stabbed also, while Albert Paddio was shot in both legs. Dr. C. E. Terry attended to the former, and Dr. Melanson, attended the latter. The wounds are not considered dangerous, and the negroes will be all right again in the course of a short time.

The timely arrival of Marshal Clark soon brought the combatants to their senses and it was only a few minutes before they were disarmed and landed in jail.

Marshal Clark has determined that no one in this city shall be allowed to carry a gun except himself and deputy; and any one violating this ordinance will be dealt with severely.

The average negro has a strong tendency to gamble, especially in a game of "craps." They also consider it necessary to have a liberal supply of 40-rod whisky aboard. The final act terminates in a row, and razors, bowie knives and revolvers are brought into use.

Under Arrest.

The following parties were arrested today, and taken to the parish bastile in Lake Charles, there to await trial before the district court:

Jeff Munroe, shooting with intent to kill.

Albert Paddio, shooting with intent to kill.

Henry Paddio, stabbing with intent to kill.

In Judge Hempstead's court, Wm. Nelson was charged with a theft of $8.75 in a gambling game. He was placed under a bond of $100, which he furnished.

The above parties are all colored.

In Mayor's Court.

Jeff Monroe, $7.00; Bill Nelson, $7.00; Henry Paddio, $7.00; Chas. Matten, $12.00—such was the fines assessed against the above "gentlemen of color" in police court this morning.

Wanted — A governess and housekeeper for small family. Apply at RECORD office.

Refuse to Take the Oath.

By Union Associated Press.

Bloomfontaine, South Africa, July 11.—Several of the Boer officers here have refused to take the oath of allegience to the British crown.

Window Glass.

A full car just received. Special cut prices. Phone 105.

121 tf. H. F. JAENKE.

President Jiminez in New York.

By Union Associated Press.

New York, July 11. — Juan Jiminez, the deposed president of San Domingo, arrived here today from Santiago, on the steamer City of Washington. He refused to talk.

Reported Cornered.

By Union Associated Press.

Seattle, Wash, July 11.—Convict Tracey is reported cornered near Auburn, and hot times are expected during the day.

To Trade.

Residence lot for driving team. N. L. MILLER.

PRESIDENT KEPT BUSY

Roosevelt's Outing Largely Mixed with Matters of State.

By Union Associated Press.

Oyster Bay, L. I., July 11.—The recreation which the president is supposed to be enjoying is sandwitched between important matters of state, for President Roosevelt finds but little time for rest. Much of his time is given to Phillipine church matters, and his mail grows more severe daily. Secretaries Hay and Root are expected on a visit soon. It is probable that two stenographers will be added to the president,s staff during the coming week.

Blew Open the Safe.

By Union Associated Press.

Sommerville, N. J., July 11.—Masked burglars blew open the safe of the High Bridge post-office early this morning. The noise arroused the citizens, who gave chase. The burglars escaped without any booty.

Mt. Pelee Again.

By Union Associated Press.

Fort de France, Martinique, July 11.—The inhabitants of Fort de France are panic stricken. Last night many of them fled in all directions without clothing, owing to another eruption of Mt. Pelee, accompanied by rumblings. A tidal wave lowered the sea level a meter.

On Tracey's Trail.

By Union Associated Press.

Auburn, Wash., July 11.—Sheriff Cudihee received word early this morning that members of the posse had exchanged shots with Tracey a few miles west of Covington at midnight. The convict was chased into the brush west of Covington.

THE SAME OLD STORY.

J. A. Kelly relates an experience similar to that which has happened in almost every neighborhood in the United States, and has been told and re-told by thousands of others. He says: "Last summer I had an attack of dysentery and purchased a bottle of Chamberlain's Colic, Cholera and Diarrhoea Remedy, which I used according to directions and with entirely satisfactory results. The trouble was controlled much quicker than former attacks when I used other remedies." Mr. Kelly is a well known citizen of Henderson, N. C. For sale by all druggists.

Big Land Boom in Northwest.

Special to the Record.

Minneapolis, Minn., July 11.—In order to convince farmers that corn can be grown successfully in the northwest, Minnesota and Dakota land men and railway industrial agents are promoting a large number of experiments in the Red River Valley, and various sections of North Dakota. This has resulted in a considerbale increase in corn acreage in the valley, 500,000 acres being the estimated in corn acreage in North Dakota this year. The experiments are progressing satisfactorily and the indications are that the coming year as a result will witness the largest land movement in the history or the northwest.

Virginia's New Constitution.

Special to the Record.

Richmond, Va., July 10.—The new constitution of the state of Virginia, which is expected to disfranchise nearly all the negroes of the state, went into effect today, and shortly after noon numerous state officials, militia officers and those whose allegiance to the state is required, appeared at the capitol to take the oath. In accordance with the provisions of the new instrument the state legislature will convene in extra session next Tuesday.

Indiana Epworth League.

Special to the Record.

Indianapolis, Ind., July 11.—Delegates to the bi-ennial convention of the Indiana Epworth League were up with the lark this morning and spent a busy forenoon listening to reports which showed the flourishing condition of the organization and to addresses by eminent divines and others who pointed out the grand results attained in the past and the necesity for greater activity in the future.

In Second Indiana.

Special to the Record.

Linton, Indiana, July 10.—Judge John C. Cheney of Sullivan is to be Congressman Miers' opponent in the latter's fight for re-election this fall. The republican district convention was held here today and resulted in the nomination of Judg Chaney, without opposition.

Hull Renominated.

Special to the Record.

Perry, Iowa, July 10.—Congressman John A. T. Hull was renominated today by the republicans of the Seventh district. There was no opposition and the nomination was made by acclamation.

Feed.

I have in stock a large supply of oats and Purina feed, which I will sell at prices that are very low. A. D McFARLAIN.

Owing to change in firm all parties owing us are requested to call and settle by July 15th.

159tf SCOTT BROS.

Signs of all kinds, E. F. McGivney, over Two Brothers' bicycle shop.

IT'S A POSITIVE FACT WE SELL

DIAMONDS

AND ONLY THE BEST OF DIAMONDS

No flawed, imperfect or yellow diamonds ever leave our establishment unless the purchaser is positively made to understand just what they are buying. .. ..

When Quality Is Considered

We cheerfully invite comparison of our price.

Hollins Bros. & Leben,

RELIABLE ESTABLISHED JEWELERS.