STEPN'S is The Place For High Grade

WALKER SELLS IT FOR LESS.

# THE JENNINGS DAILY RECORD.

Walker SELLS IT FOR LESS.

VOLUME II. JENNINGS, LOUISIANA, SATURDAY, SEPTEMBER 20 1902 NUMBER 224.

OPEN FOR BUSINESS

We are now ready to do first-class and up-to-date work in

DRESSMAKING

Our Dressmaking Parlors are located in Room 10 of the Petersen Building, next to our store. All work guaranteed.

The Fashion

WANTED—Apprentice girls to learn the art of Dressmaking—Apply at store.

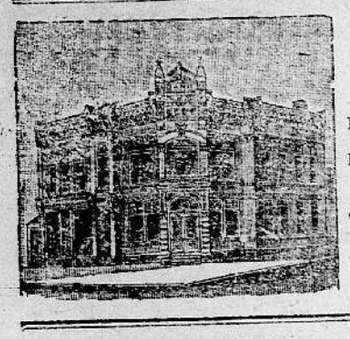

D. C. BROWN

...GENERAL CONTRACTOR and BUILDER

Dealer in Brick, Lime, Sand, Cement, Agatete Plaster, Plaster Paris, Fire Brick and Clay. Brick Building a Specialty. Correspondence Solicited.

Office at Residence Corner Fourth and Cutting Ave., near Christian Church.

Lock Box 164. Long Dist. 'Phone 190.

JENNINGS, - - LOUISIANA.

CALL ON US FOR

Gasoline Stoves, Ice Cream Freezers, Refrigerators, Wire Cloth, Screen Doors, Lawn Mowers, Brass and Malleable Fittings, Builders Hardware.

In fact anything that should be found in a

FIRST-CLASS HARDWARE STORE.

A. F. Derouen Hardware Co.

BLACK BROS. & CO. BUILDING.

Her Dainty Shoe

For Summer wear should be comfortable as well as handsome. Both requisite are found in the Stock of

G. H. Morse & Sons.

Coming Events Cast Their Shadows Before

This may seem a queer time to discuss Winter Clothes, but we want to take our friends into our confidence and tell them something which is to be.

We are now receiving our special lines of Suits that will be simply irresistable to the man who would pay less and dress better. You will see here the most exclusive fabrics; cut, made and trimmed in a way never before attempted except by the high-priced merchant tailors. Neither have we slighted our other lines, and in Hats, Shoes and Furnishing Goods we have made preparations that will justify your coming miles to see. We want your trade this Fall and will make every legitimate effort to that end.

ELLIS BRAUD'S SONS,

A. S. RICHARD, Manager. COFFIN-JAENKE BUILDING.

## PUBLIC MEETING

### Of the Commercial League At the Eagle Hall Sept. 23.

The Commercial League will hold a public meeting at the Eagle hall next Tuesday night, and the public in general are cordially invited to attend. In fact, every citizen who has the welfare of the community at heart should not fail to attend; it will amply repay you.

The following program will be rendered:

Music by the band.

Address, "The Commercial League, Its Objects and Duties;" J. F. Wellington.

Music by the band.

Address, "The People, Duty to the League and to the Community;" George Hathaway.

Recitation' Alba Heywood.

Music by the band.

Address, "Jennings, Her Past, Present and Future." Hon. S. S. Cary.

Music by the band.

The following gentlemen have been selected to act as vice-presidents on this occasion:

W. F. Humphrey, S. J. Johnson, F. C. McMurty, Geo. Courtney, J. H. Haber, C. L. Morse, J. H. Heinen, Dr. G. W. Remage, A. M. Arthur, C. E. Wooten, Frank Moss, A. A. Shere, E. M. Scott, F. B. Caffall, F. E. Bliss, D. L. Williams, T. C. Mahaffey, V. B. Richard, H. K. Midkiff, J. G. Richard, H. F. Jaenke, D. C. Ritchie, S. A. Spencer, Judge E. S. Hempstead, Dr. E. A. Lee, M. Levy, J. M. Cooper, Dr. B. C. Fry, L. Myer, C. J. Husky, F. B. Cutting, W. E. Coffin, Jos. W. Ritter and H. L. Ferree.

#### Press Comment.

We publish below a few clippings from the press in commendation of Miss Jessie Brundage and Miss Alma Edwards, who will render the program at the United Brethren church in Jennings, September 26:

The young lady in elocution, Miss Brundage, did herself and her teacher much credit. Her recitations were of the finest and were all difficult to render. The cutting from "As the Light Led" was a very fine selection, and was considered by some the best on the program. The humorous selections were also fine and were certainly rich in wit and humor, and while Miss Jessie has always been considered better in the pathetic and dramatic, she astonished every one by the perfect manner in which she gave the humorous. They could hardly be excelled.—Springfield, Mo, Leader.

The Springfield Republican of January 23, has the following to say of Miss Alma Edwards:

Miss Alma Edwards is a young lady of unusual ability as a pianist, who has just graduated from the department of music in the Springfield normal school has been requested by several musicians in the city to repeat her recital given in the auditorium of the school building Tuesday night. She belongs to an old and distinguished French family of Louisiana, celebrated for their musical ability. Her recitals showed her to be an artist of great versatility. Her tecenique was marvelous and her interpretation of the great masters of music showed a remarkably clever conception of the great compositor.

It is a rare treat to the public here to have an opportunity to hear this talented young lady.

Tickets now on sale.

## AWFUL CRUSH OF HUNANITY

### Hundred Negroes Killed in a Panic at Bermingham.

By Union Associated Press.

Birmingham, Ala., Sept. 20.—The death list from last night's panic at the Shiloah negro Baptist church is seventy-eight. Of the eighty injured several are expected to die.

Booker T. Washington was delivering a lecture at 9:30 last night when the stampede occurred owing to a dispute over a seat and a woman screamed fire. The crowd became panic stricken. Many of the victims were taken to the hospital today and others were taken home.

By Union Associated Press.

Bermingham, Ala., Sept. 20.—Investigation this morning shows that no white people were killed in the panic. A number of white visitors were in the church at the time and several of them were hurt in the wild scramble, but none will die.

A report from the hospital at 11:30 says that ten of the injured died during the morning. Also stated that a number of dead had been found at private houses in the neighborhood of the disaster. Seventy-eight bodies were at the undertakers' shops this morning, and with the additions reported it seems that the list has almost reached 100.

#### The Secret is Out.

Washington, Sept. 20.—It is openly stated in Grand Army circles that the reason General Miles was sent to the Philippines was that the administration feared a reception would be accorded him during the encampment overshadowing that of the secretary of war and perhaps even President Roosevelt. Officials of the citizens' executive committee, in charge of arrangements for the encampment, share the opinion of Grand Army officers.

It is known that General Miles' trip to the Philippines was not in accordance with his wishes.

#### Speaker Was Snubbed.

Chicago, Sept. 20.—Did Speaker Henderson resign because he was not invited by the president to the Oyster Bay conference? This story comes in today, with Governor Albert A. Cummins' party from Iowa. President Roosevelt asked Senators Allison, Lodge, Hanna, Spooner and Aldrich to come, but ignored the speaker.

#### Saws Concealed in Pipe.

By Union Associated Press.

Knoxville, Tenn., Sept. 20.—A box intended for Harvy Logan, the alleged Montana train robber in jail here, was intercepted by the sheriff this morning. It contained five steel saws concealed in the bowls of tobacco pipes. The man who brought the box was arrested.

For Sale—Jump seat buggy; also roling chair, World's Fair pattern. L. L. Morse. 226t

## THE STRIKE WILL END

### A Break Reported in the Ranks of the Coal Operators.

By Union Associated Press.

Pittsburg, Pa., Sept. 20.—The Telegraph last evening printed the following: Information has been received from a private source this afternoon that the end of the coal strike was in sight. The report was to the effect that one of the largest firms, whose representatives in New York have been discussing the situation for some time had decided on a settlement, and an official announcement will be made eiteer tomorrow or early next week.

### WHERE TO WORSHIP.

Christian—Bible School, 9:45 a. m. Preaching, 11 a. m. Junior C. E., 3 p. m. Senion, 7 p. m. Mission, 4 p. m. at J. T. Elkinton's. Preaching, 8 p. m., subject, "A Citizen of the Kingdom." All are welcome. C. N. Williams, minister.

United Brethren church—Sunday school 10 A. M.; preaching 11 A. M.; Juniors 3 P. M.; Y. P. C. U. 7:30 P. M.; preaching 8 P. M. You are invited to attend. J. H. PATTERSON, pastor.

### Neighborhood News.

ESTHERWOOD, SEPT. 19.

George Tinker and family moved into town from Crowley the first of the week.

Mr. James Welton of Hamilton, Ohio, was visiting in Estherwood the first of the week and looking after warehouse room to put his rice crop in from his big farm southeast of town.

D. Pulver has taken charge of the Fred Lacy thresher this season in account for the J. D. Case threshing machine company.

Roy Culver arrived in Cedar Rapids, Iowa, Saturday and found frost up there which made them shiver with the cold. The contrast certainly was great to leave our sunny days and find a frost a thousand miles north of here.

Jube Robbins and wife attended church here Sunday.

Rev. Hoffpauir preached two good sermons in the new church here Sunday.

Miss Pearl Caldwell left for Texas Saturday to be gone some time visiting friends in Dalas and other places.

Harry Holbrook of Legess Point was in our town Sunday.

#### A Surprise Party.

Several of the young people gave Mr. and Mrs. W. J. Randolph a complete surprise last night at their home on Main street. Games and music were indulged in after which refreshments were served and all departed for their homes having spent a most enjoyable time.

#### In the Justice Court.

The charge made by P. N. McConkey against Chas. Dunbridge for using obscene language and pointing a gun at him was heard before Judge Hempstead at two o'clock this afternoon. After hearing all the evidence, the defendant was discharged.

At the Bazaar the swellest line of Neckwear in the City and Walker sells it for less.

THEO. KAHN,

THE ELITE TAILOR.

I take pleasure in announcing to my patrons that on the first of October I will be in the Huber tailoring building, and Mr. Huber, the reliable, veteran tailor and cutter of Jennings, and known all over Calcasieu Parish for his fine workmanship, will be manager and instructor of our High Art Tailoring. Mr. Huber has pleased his many patrons for the past 18 years, and will continue to do so, under his management.

It will pay you to examine our Imported French Cloth which we will have on hand after October 1st, as follows:

Le Drap de Joan of Arc de Rouen,
Le Drap D'elbeauf,
Le Drap Le Marquis de Fontainbleaux,
Le Drap Le Duck D' Orleans,
also a big line of
English High Art Novelties,

Also Blacks for full dress, weddings and Tuxedo. I will be pleased if you will give us a call and examine our goods.

THEO. KAHN,

THE ELITE TAILOR.

BUGGY HIRE counts up in the course of a year. Own your own Buggy. It will soon pay for itself, and give you a certain satisfaction all the time. We have on view at our Repository a line of Vehicles which leaves little to be desired. Their room is better than their

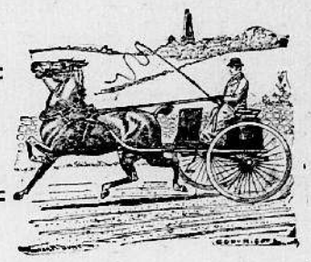

BUGGY HIRE

CARRIAGE HIRE

company, and we, therefore, propose to part with them for as little as we can and live. This is your opportunity.

BLACK BROS. & CO.,

JENNINGS, LOUISIANA.

Watches, Diamonds AND FINE JEWELRY.

Right goods at right prices. Fine watch repairing and engraving. Spectacles fitted by the latest scientific methods and satisfaction guaranteed.

JOE S. RITCH.

MATTING! MATTING!

100 Bolts Just Received.

Over 50 Patterns to Select From.

Prices from 12 1-2c to 60c.

SCOTT BROS.

Exclusive Furniture Dealers.

P. S. We lay all Matting over twenty cents a yard.

WHEN GOING TO TEXAS.

SEE GARLICK & FUNK,

REAL ESTATE BROKERS,

POWELL BROS., Contracting Engineers.

All kinds of Steam Plants erected. We handle a full line of Boilers, Engines and Pumps. Also Reeves Threshing outfit.

Watch this list of Second-Hand outfits on hand now.
One 70 horse power outfit, Tubular boiler.
One 50 horse power outfit, self Contain boiler.
One 20 horse power outfit, Fire-Box boiler.
Five 10 to 15 horse power, mounted outfit.
One 12 horse power Traction engine with Case separator.
All kinds of Pumps. Let us us know your needs.

—OFFICE—SATURDAY, WITH—

CALCASIEU IMPLEMENT COMPANY.

Corner Market street and Broadway. 61d&w

The Duncan Studio

Photographs Taken Rain or Shine.
Copying and Enlarging a Specialty.

Picture Frames and Frames Made to Order. We finish work for the Amatuer and keep a stock of supplies for those who wish to do their own work.

First class work and prices reasonable.

Duncan & Elkinton,

Gallery over Williams Bros. Store Main street. d134

ANOTHER SELECTION!

Fine, Loose Diamonds Quality the Best.

WE MOUNT THEM TO SUIT YOU EITHER IN A Ring, Shirt Stud or Scarf Pin.

Special prices for a few days only.

HOLLINS BROS. & LEBEN,

Reliable, Established Jewelers.