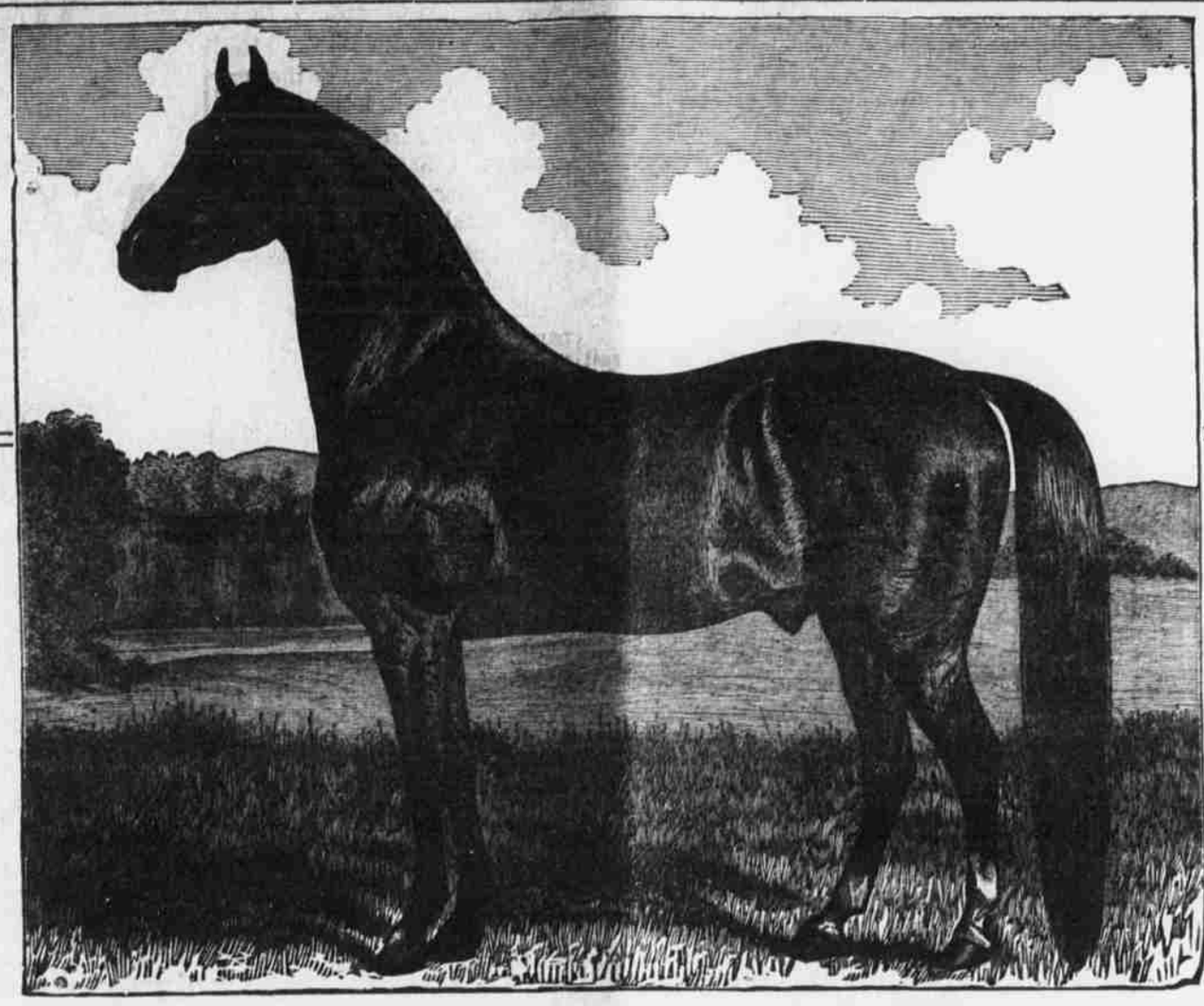

FARM and STOCK SALES

This is the season for sales of farms, horses and all kinds of stock.

We print bills that look well and attract attention.

Our advertising columns for general farm sales, or special stock sales cannot be equalled for publicity.

Request our prices and terms before you have bills printed or sales advertised.

Quality in bills and posters, circulation for newspaper ads give us the lead in this county and make us your most desirable medium for this business.

Chariton Courier