THE OCALA BANNER.

The paper "Of the People, for the People and by the People."

VOL. XXXVII. NO 37 | OCALA, FLORIDA, FRIDAY, MARCH 25, 1904 | DOLLAR A YEAR

THERE IS NO SUBSTITUTE FOR

ROYAL

BAKING POWDER

Absolutely Pure

IT IS A MATTER OF HEALTH

SENATOR TALIAFERRO IN OCALA APRIL 2.

POLITICAL MEETING POSTPONED.

Taliaferro Will not be Here Until April 2—Other Candidates Are Invited.

We received a telegram from Jacksonville Monday announcing that Senator Taliaferro is sick in bed with recurrence of fever and it will be impossible for him to fill his engagement to speak in Ocala on Saturday, March 26. The meeting is therefore postponed until Saturday, April 2

Opposing senatorial candidates and gubernatorial candidates will be invited to be with Senator Taliaferro on that day.

SARA ELIZABETH HARRIS, Local Editor

HAPPENINGS ABOUT TOWN.

Mr. T. A. Mitchell, of Belleview, was in Ocala Monday.

WANTED—To buy velvet beans, peanuts. Ocala Seed Store. 12 4 tf

Mr. J. R. C. Dunn, of Richmond, Fla., spent Sunday in Ocala.

A little daughter was born to Dr. and Mrs. Otto Grothe Monday afternoon.

Mrs. Percy Williams, of Savannah, is visiting her mother, Mrs. Kingman.

Mr. M. C. Looney has returned from a visit to his sister at Millegeville, Ga.

Mrs. Smith, of Washington, D. C., is the guest of her friend, Mrs. D. E. McIver.

Mr. and Mrs. J. J. Gerig returned Monday from Weirsdale, where they spent Sunday with friends.

Mrs. J. H. Spencer, who has been quite sick for several weeks, is able to be up and about again.

Mr. F. L. Watson spent Sunday in Jacksonville with his wife, who is visiting her mother there.

Mr. Philip Chazal, of the Shepard Laboratory, of Charleston, S. C, is visiting his brother, Mr. L. R Chazal.

The Ocala Fair Association will hold its annual meeting on the 12 of April at the Central National Bank.

Mrs Stevens and little daughter, of Mayfield, Ky., are visiting the family of Mrs. Stevens' brother, Mr. R. L. Anderson.

Mr. Allan Waikley left Monday for Memphis, Tenn., where he has accepted a position with the American Tobacco Company.

Mr. George F. Dittmar, of Holder, general superintendent of the Buttgenbach Phosphate Company, was in Ocala Monday.

Miss Raysor, of Allendale, S. C., who has been spending the winter in Ocala with relatives, returned home Monday afternoon.

Mrs Henry W. Long and Miss Jane Gilbert, of Martel, were visitors to Ocala Sunday and attended service at the Presbyterian church.

If it is a bilious attack, take Chamberlain's Stomach and Liver Tablets and a quick result is certain. For sale by all druggists and medicine dealers. m

Mr. Henry Davis, of Gainesville, came down to Ocala Sunday for a short visit with friends here. He returned home Monday.

Mr. Troupe Maxwell, of Jacksonville, spent Sunday in Ocala with his wife and baby, who are the guests of Mr. and Mrs. S. A. Rawls.

Hon. R. A. Burford left Sundny for Tallahassee on official business connected with the Atlantic Coast Line, for which he is the attorney.

Mr. E. W. Davis, of the law firm of Allred & Davis, went up to Starke Monday to argue a case before Judge Wills of the eighth judicial circuit.

Miss Katharine Pfeiffer, who has been the guest of her sister, Mrs. F. G. B. Weihe for the past six weeks, left Monday for her home in Jacksonville.

Rev. L. W. Moore, pastor of the Methodist church has been quite sick for several days past and was unable to conduct services Sunday morning or evening.

Mr. Shuey, the S. A. L. yard master, celebrated his sixty second birthday and his twenty ninth marriage anniversary Monday. Mr. Shuey has lived in Ocala eleven years and has never been sick a day.

MRS. BULLOCK ENTERTAINS

At a Lovely Rose Reception Complimentary to Her Daughters, Mrs McKean and Mrs. Miller.

Another beautiful spring event was Mrs. W. S. Bullock's afternoon reception Friday complimentary to her daughters, Mrs George Robinson McKean and Mrs. Charles Vroman Miller, two brides of the past season, their marriage having taken place four months ago.

The afternoon was a beautiful one an unusually large number of ladies were present and many handsome new spring gowns and hats were in evidence.

Mrs. Chas. Rheinauer and Mrs. G. S. Scott welcomed the callers at the door. In the receiving line with Mrs Bullock, Mrs. McKean and Mrs. Miller were Mrs. B. J. Potter and Mrs. L. R. Chazal.

Mrs. McKean and Mrs. Miller looked lovely in their wedding gowns; Mrs. Bullock wore black net, Mrs. Potter's gown was black lace and Mrs Chazal's was black silk.

A profusion of beautiful roses were used as decorations and in every conceivable place were immense bunches of these beautiful flowers. Pink roses were used in the parlor and the ladies receiving each carried a bouquet of pink roses

The visitors were asked into the living room by Mrs. Mallory Liddon where they were served punch by Miss Johnnie Liddon and Miss Valeta Potter. This room was very prettily decorated with bamboo and a quantity of white roses.

After visiting the punch table Mrs. Albert E. Gerig saw that the ladies found their way into the dining room, which was particularly lovely.

On the serving table was a red rose embroidered center piece and a low bowl of exquisite red roses and from the corners of the table to the chandelier was draped roses of smilax. On the sideboard there were also several vases of red roses. Many compliments on the effectiveness and beauty of this room were expressed.

At one end of the table Mrs. C. R. Tydings poured the coffee while at the other the tea kettle was presided over by Mrs. S T. Sistrunk.

Misses Alice Bullock, Janet Weathers. Annie Atkinson, Sue Anderson and Louise Scott assisted Mrs. Tydings and Mrs. Sistrunk in serving the refreshments.

After leaving the dining room the guests passed through the library on to the large veranda, which had been transformed into a summer sitting room and was voted one of the most attractive places in the house. Here Mrs. W. K. Zewadski and Mrs. A. R. Colborn, of Michigan City, Ind., entertained the guests who tarried for some time enjoying the delicious breezes and beautiful music played by Prof. Fishel and Prof. Goodsell.

Mrs. Bullock's reception was one of the most delightful of the unusually large number of pleasant affairs that have been given in Ocala during the past winter and spring.

During the evening Miss Alice Bullock gave a most delightful party to quite a number of her young friends.

Cures Sciatic Rheumatism

Mrs. A. E. Simpson, 590 Craig St., Knoxville, Tenn., writes June 10, 1899: I have been trying the baths of Hot Springs, Ark., for sciatic rheumatism, but I get more relief from Ballard's Show Liniment than any other medicine or anything I have ever tried. Enclosed find postoffice order for $1. Send me a large bottle by Southern Express." Sold by Anti-monopoly Drug Store and Tydings & Co. m

Mr. W. J. Kountz, Miss Kountz, Master Kountz and nurse, of Allegheny, Pa., are guests at the Ocala House and expect to remain in the city for about ten days. Mr. Kountz is the owner of the Commercial Bank building. They have been spending the winter at different resorts in Florida and were in Ocala earlier in the winter.

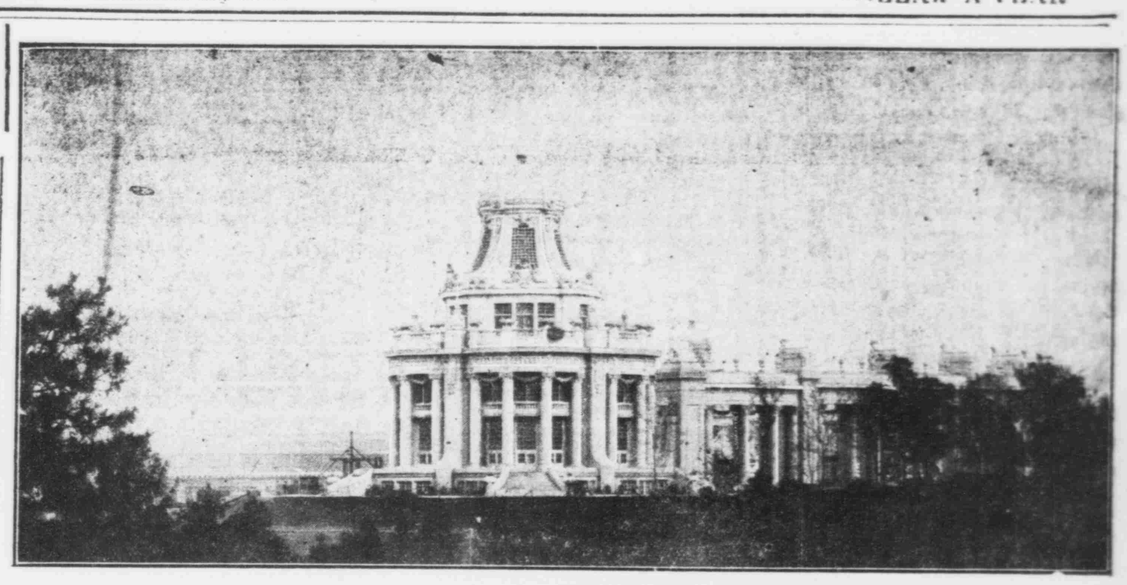

Restaurant Pavillion, World's Fair, St. Louis.

MR. J L. SMOAK FOR SHERIFF.

Twenty Years a Resident—His Business Ability—Always Fair and Just.

The Star takes pleasure in calling the attention of its readers to Mr J.L. Smoak's announcement for sheriff which appears in these columns. While Mr. Smoak is not a native Floridian, he came here twenty years ago, just as he began life as a young man, from the Old Palmetto state. He settled at Flemington and worked at his trade, blacksmithing and vehicle building. Some five years later he moved to the outskirts of Ocala. here he plied his trade and did well; not that he has accumulated wealth, but better, has reared a family who are an ornament to the community. Mr. Smoak does not pose as a superior citizen, but presents his claims as a good, all round man, whose record for twenty years in Marion county is before you. He has lived an earnest, honest, conscientious life. He has given an honest day's work for its equivalent. He is a man of good business ability, fair and just in all his dealings with his fellows, and if elected to the responsible position will conduct the office as he has done his business—with fidelity. He seeks your suffrage and the Star takes pleasure in presenting his claims to the democratic voters of Marion—Ocala Daily Star. March 1. 31 14t

The Harris Nickel Plate Shows.

True to southern custom the people of Ocala and surrounding country gave the Harris Nickel Plate Show two good audiences Friday and Friday night. It is a nice, clean show and one that can be appreciated by all, especially the children, there being quite a number of children connected with it. The Armstrong and Jennley children on the trapese elicited quite a good deal of applause, and justly too, as they are all splendid in their various acts.

Master Ira Millette, as a bareback rider and clown, was a prime favorite with the little folks as well as the grown ones. He is only five years old and has been with the Harris show for two years.

This show still shows its determination, as it always has, to allow no gambling or skin games to operate on the grounds.

Children's Coughs snd Colds.

Mrs. Joe McGrath, 327 E. 1st St. Hutchinson, Kan., writes: "I have given Ballard's Horehound Syrup to my children for coughs and colds for the past four years, and find it the best medicine I ever used." Unlike many cough syrups it contains no opium, but will soothe and heal any disease of the throat and lungs quicker than any other remedy. 25c. 50c. and $1.00 at Anti-monopoly Drug Store and Tydings & Co. m

Miss Annie, Jessie and Mildred Nurney, of Suffolk, Va., who have spent the past month in Ocala the guests of Mr. and Mrs. Jack Camp, left Monday afternoon for their home. The Misses Nurney have been among the most admired and popular visitors in Ocala this winter and their numberless friends regret their departure and hope they will return to Ocala next winter.

It is still easy sailing for Messrs. S. T. Sistrunk, clerk of the court, Gen. Robert Bullock, judge of the county court and Capt. E. L. Carney, collector of taxes.

S. A. STANDLEY, LEE MILLER

S. A. STANDLEY & CO.

Livery, Feed and Sale Stables.

We carry the most complete line of Harness, Saddles, etc., in central Florida, and will give our patrons the very lowest prices. We are thoroughly equipped for fitting out turpentine and lumber teams, gear, wagons, etc.

We always keep on hand a full line of Columbus and Summers Buggies, and "White Hickory" Turpentine and Farm Wagons.

North Side Court House. - - - - Ocala, Fla

THE CLUB HOUSE

Cuisine First Class. Refurnished Throughout.

Rates Reasonable. Special Rates by Month.

MRS. THOS. J. BARNES, PROP

Special Sale Sewing Machines.

We have a large number of sewing machines that have been used—some but little—that we will close out at Bargain Prices. These machines have been thoroughly overhauled by experienced workmen and all worn parts replaced and made as good as new for service. Each machine is adjusted, tried, and guaranteed to do perfect work before it leaves our store. Can be seen and tried, if desired.

We will sell these machines very low for cash. Prices run from $4.00 to $12.00, and each is a bargain at the price

We are agents for the celebrated "New Home" and "Wheeler & Wilson" sewing Machines—with or without button-hole attachment.

Graphophones and records. A Graphophone and 6 Records for $5.00. Furniture and House Furnishing Goods at "SMITH'S." Special attention to mail orders.

Ocala Furniture Company.

THE BEST LINIMENT In the World for anything that a Liniment is needed for.

SLOAN'S LINIMENT KILLS PAIN

SURE~SAFE~SCIENTIFIC

All Dealers

WE WANT

Every Grower in the State To Have Our Books:

"FLORIDA VEGETABLES"—A complete manual on Florida crops.
"FLORIDA ORANGES"—Book of special interest to Orange Growers.
"FLORIDA STRAWBERRIES"—Booklet on "Soil, Varieties, Cultivation, and Fertilization."
"IRISH POTATOES"—Booklet on Soil, Seed, Planting and Cultivating, Effect of Fertilizers, Digging and Slipping."
"PINEAPPLE FERTILIZING"—Of special interest to pineapple growers.
"IDEAL FERTILIZERS"—Book showing all our different brands, analyses, prices, etc.

New and Revised Editions of above, just published, sent FREE for the asking

WILSON & TOOMER FERTILIZER COMNY

OCALA SEED STORE AGENTS, OCALA, FLA.