HOME TEAM WINS FAST GAME

DEVILS LAKE WINS SECOND GAME ON LOCAL DIAMOND.

HOME TEAM SHUTS OUT WEBSTER 5 TO 0.

In an interesting but not errorless game, the local boys evidenced their superiority over our neighbors from Webster. The visitors played a nice clean game and fought hard at every stage of the battle, but Devaney, the local pitcher, had them under control at all times and was very steady at critical moments and was supported in a splendid fashion by every man on the team and each one is intitled to credit for their share of the victory. The visitors came down firmly resolved to avenge their former defeat by a score of 3 to 2 at the hands of the local boys, in the opening game of the season, but they were unable to carry home the bacon. The local team has a splendid lot of promising material and will be able to put up a dandy exhibition of base ball, and one that any fan will enjoy witnessing.

The local boys had their battling clothes on and took to the Webster pitcher's stunts in a most ungentlemanly manner, gathering in an even dozen safe bingles, to the visitor's five. Strohl's two, two-baggers each being responsible for a score.

Crawford showed his mid-season form on the bases, by stealing second and third bags in the first inning. Dorricot got into the game with two safe hits, Miller contributed a double and a single, while Gruggle was there with a single and a tripple, and Olsen, our reliable backstop, registered two safe hits, Pat Ryan our popular first baseman, played his position in an exceptional manner and also laid down a safe one.

The game was umpired by L. P. Dawson, who is the most popular umpire this side of the Twin cities, which accounts for the game being free from bickering by the players over the umpire's decisions.

The locals have a much harder game scheduled for Sunday, May 30th, when Tom Oss brings his salaried aggregation over from Brinsmade, but the boys are working very hard, and we expect our amateur ball team to make a very creditable showing against the professional team from Benson county, and we hope all the fans will be out and route for the home team.

Following is the score of the May 23 game by innings:

										H.	E.	R.
Webster	0	0	0	0	0	0	0	0	5	5	0	
Devils Lake	1	0	2	0	1	0	1	0	1	2	3	5

We are putting in a full line of legal blanks, and if you are in need of any blanks you can get them at this office—The World.

MILITARY SCHOOL LAST WEEK

The Officers School for the state militia was held at the Rock Island military reservation from May 17 to 23. The school was conducted by First Lieut. D. H. Turner and First Lieut. James W. Everington, both of the regular army, and was well attended and very successful from a military standpoint. The school was very instructive and the officers attending were very enthusiastic over the results and no doubt their companies will be in the best possible condition for the coming encampment which will probably be held here beginning July 7th.

The following is a list of the officers who attended the school:

Adjutant Gen. Thos. H. Thoraldson, ...Bismarck
Col. John H. Fraine .....Grafton
Maj. Frank S. Henry .....Bismarck
Maj. Dana M. Wright ....Jamestown
Maj. James M. Hanley .....Mandan
Capt. Barney C. Boyd .....Hillsboro
Capt. Melvin H. Sprague ....Grafton
Capt. David S. Ritchie ...Valley City
Capt. Frank E. Wheelon .....Minot
Capt. H. R. Evans .....Williston
Capt. Clarence N. Barker..Dickinson
Capt. Thos. J. Thompson ...Wahpeton
Capt. L. L. Eckman ....Grand Forks
Capt. G. A. M. Anderson, ...Fargo
Capt. T. S. Henry.....Valley City
Capt. Wayne G. Eddy .....Fargo
Capt. G. I. Solem .....Mandan
1st Lieut. L. R. Baird .....Dickinson
1st Lieut BertoA. Olson .....Crary
1st Lieut. J. G. Ofstedahl ...Grafton
1st Lieut. A. E. Whitney .....Minot
1st Lieut. W. W. Jeffrey ....Williston
1st Lieut. H. H. Hamilton Jamestown
1st Lieut. A. G. Wineman...Grand .....Forks
1st Lieut. Carl Ulsaker....Wahpeton
2nd Lieut. G. N. Larson.... Hillsboro
2nd Lieut. W. K. Truemann .Grafton
2nd Lieut. F. O. Gross .....Minot
2nd Lieut. Alex Steinbach .Jamestown
2nd Lieut. —. —. Dominick.Wahpeton
2nd Lieut. —. Freise .....Mandan

AMERICAN LINER STRUCK BY BOAT

The American liner Ryndam with 278 passengers aboard bound from New York to Rotterdam collided with the Norwegian freight vessel Joseph Cuneo off Nantucket Island, and the latest reports are that the Ryndam sunk after the passengers and crew had been removed to another vessel.

Let the World print your auction posters. We will give you good work and reasonable prices.

Vacations $1 to $5 Per Day
Low Round Trip Fares

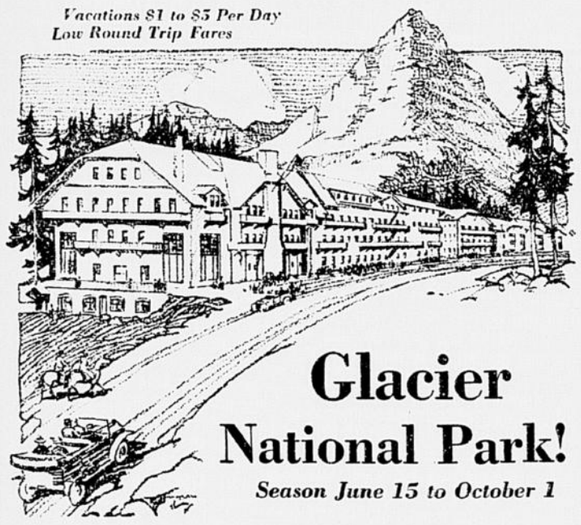

Glacier National Park!

Season June 15 to October 1

This tremendous mountainland, high in the splendid Montana Rockies, now may be enjoyed as never before.

A new mammoth mountain hotel, the "Many-Glacier," has been erected on Lake McDermott, in the Park's heart. The gateway hotel, the "Glacier Park"—at the Great Northern's trackside—and nine enlarged chalet groups complete a chain of delightful hostelries.

New tours—by auto-stage deep in among the mountains, a-saddle over wonder trails onto the Continental Divide—have been arranged.

California Expositions via Glacier Park

By overland trains across Rocky and Cascade Mountains to Pacific Northwest—enroute a tour of Glacier Park—aboard steamships *Great Northern* and *Northern Pacific* to San Francisco—going or returning, travel this "Great Northern way."

Secure new free Glacier Park Literature—"Hotels and Tours," "Aeroplane Map Folder" and "Walking Tours Book"—and Expositions Folder.

See America First
GREAT NORTHERN RAILWAY
Glacier National Park

S. F. MURPHY, Agent
Devils Lake, N. D.

H. A. NOBLE, General Passenger Agent
ST. PAUL

THE UNION

New and Second Hand Furniture

Being the largest, most complete stock of New and Second Hand Furniture in the City, we naturally feel like you owe it to yourself, or at least to your pocketbook to make us a visit and compare prices before buying. We do more than advertise, great values for the least money, but we deliver them.

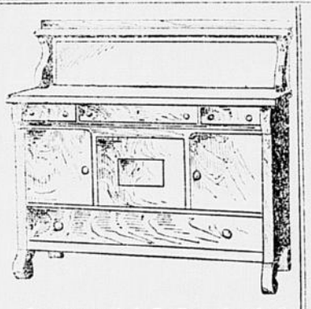

Quartered Oak Buffets that look like new—all of solid Quarter Sawed Oak, Finished in Golden or Fumed. Bargains at from

$10.50 to $18.00

We have in Stock at present a fine line of Chiffoniers in Golden oak, Mahoagny and Birds Eye Maple at from

$8.00 to $13.50

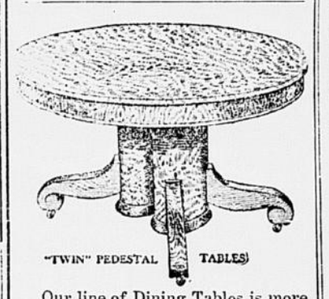

"TWIN" PEDESTAL TABLES

Our line of Dining Tables is more complete than it has ever been before. We have them in Round and Square, and in any Finish at from

$2.00 to $15.00

Remnants
Linoleum Bargains

Now is the time to buy the Linoleum for that kitchen. We have at present a great many patterns of Linoleum in all grades ranging from 4 to 14 yards at

BARGAIN PRICES

Iron and Wood Childs' Beds, all sizes at from

$1.45 to $3.50

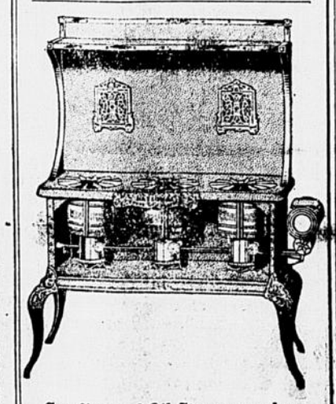

Gasoline and Oil Stoves are cheaper to burn than wood or coal. Come and see them at our store. All kinds and sizes at

BARGAIN PRICES

REV. O'CALLAHAN TAKES VACATION

Starkweather, N. D., May 27.—A. H. Runge, state buiding inspector having been in Starkweather about the first of May, condemned the Catholic church building at that place, as being unsafe, both as to furnace and the building itself. He gave sixty days in which to put the same in a satisfactory condition.

Rev. Father O'Callahan, knowing that it would cost no little amount to do this and being convinced that funds would not be coming at so near a date has taken a much needed vacation, turning over the keys and church property to Rt. Rev. Bishop O'Reilly.

Since coming to North Dakota some 18 years ago Father O'Callahan has built four fine new churches and a fine parsonage, which are a lasting monument to his zeal and ability as a financier and builder of churches. While here he had planned to pay off the present indebtedness, put the church in shape as to safety, build a much needed barn and make other necessary improvements. Father O'Callahan is a gentleman of sterling qualities and irreproachable character, and well liked by all who have the good fortune to know him.

STRAWBERRY PLANTS AND RASPBERRY BUSHES FOR SALE
Grown in Ramsey county and of the best varieties. Price $1 per hundred.
A. E. DION, Devils Lake, N. D.
3t pd.

Stallion lein blanks at the World office.

STATE OF NORTH DAKOTA, ss.
..County of Ramsey.
In District Court, Second Judicial District.
Ina Pleasant, Plaintiff,
vs.
Ben Pleasant, Defendant.
SUMMONS:

The State of North Dakota to The Above Named Defendant, Greeting:

You are hereby summoned to answer the complaint of the plaintiff in the above entitled action, which is now on file with the Clerk of the District Court of Ramsey County, North Dakota, and to serve a copy of your answer upon the subscriber within thirty days after the service of this summons upon you, exclusive of the day of such service, and in case of your failure to so appear and answer as above required, judgment will be taken against you by default for the relief demanded in the complaint.

Dated this 3rd day of May, 1915.
W. M. ANDERSON,
Attorney for Plaintiff.

Residence and Post-office address: Devils Lake, North Dakota.

To The Above Named Defendant

You will please take notice that the complaint in the above entitled action was filed with the Clerk of said Court on the 14th day of May, 1915.
W. M. ANDERSON,
Attorney for Plaintiff.

WORLD WANTS

1c WORD

WANTED—You to realtze that more than 8,000 people read these classified ads each week, the same as you are doing now. If you have anything for sale, for rent, or wish to buy or rent property the quickest way to do so is to use our columns.

WANTED: Housekeeper. Middle aged lady for general housework in family at Wolford, N. D. Good wages. Write Jos. O. Schultz, Wolford, N. D. 4t.

Threshing rig For Sale: I have a complete threshing rig, 25 horse engine, separator, tender, fine cook care, with stove and dishes complete, all belts, everything ready to go into the field. Will sell cheap, or will trade for stock. This is a snap for some one. Enquire at World office, Devils Lake, N. D. tf.

For Sale: 9x12 rug, library table, Dresser, Large Leather Rocker, and several dining room chairs. This is all new and good stuff. Will be sold cheap. Enquire at World office.

FOR SALE: New sod flax; raised on new ground for three years. F. R. Stevens, or the Orchard Elevator, Crary, N. D. tf.

STRAYED—From my farm in Dry Lake township, Ramsey county, N. D., some time in October, one bay gelding, 8 years old last June, wt. about 1100 pounds left his bone is down. Take up and notify me. Robt. Cochrane, Devils Lake, N. D.

PIGS FOR SALE:—I have some pigs 8 weeks old for sale. J. P. Kelly, Route No. 2, Devils Lake, N. D.

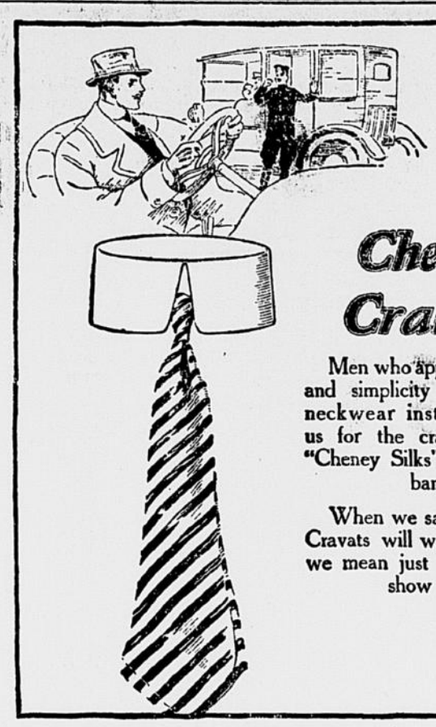

Cheney Cravats

Men who appreciate dignity and simplicity of design in neckwear instinctively ask us for the cravats stamped "Cheney Silks" in the neckband.

When we say that Cheney Cravats will wear and wear, we mean just *that*. Let us show you.

White & Henderson

One Price
CLOTHIERS and FURNISHERS

Stores at
Devils Lake and Jamestown, N. D.

YOUR PATRONAGE WILL BE APPRECIATED AT

The GREAT NORTHERN HOTEL

DEVILS LAKE, N. D.
With M. R. MAYER as Proprietor

EUROPEAN PLAN

SINGLE RATES—Rooms with hot and cold running water and phones--**75c, $1.00, $1.25.**
SINGLE RATES—Rooms with bath—**1.50, $2.00.**

CAFE WITH MODERATE PRICES
(You pay for just what you order)
Special 50c luncheon served from 12 to 2 p.m.
Special 50c dinner served from 5:45 to 7:45 p.m.

Notice!
We are going to open a Cafeteria with a Kelly Avenue Entrance

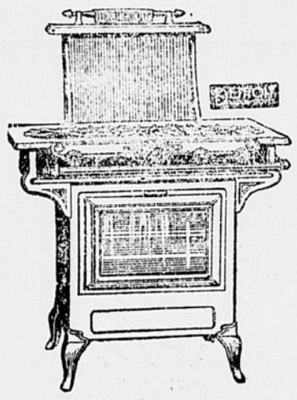

Mrs. Jones of New York City---

Has No Greater Cooking Convenience Than You Can Have on the Farm or in the Village.

Cooking in a hot stuffy kitchen, on a sizzling hot wood or coal range in summer has probably made more women discontented with farm or village life than any one thing. She thinks of the gas stoves the city folks can cook on.

We have a joyful message for these women.

The "Detroit" Vapor Stove

work just like a city gas stove, so you do not have to be without the convenience of a city stove any longer no matter where you live. No storage or pressure tanks needed. You can put the stove in any part of the kitchen. Simply light the burners and the stove is ready to cook on. We invite you to look at them, and we will give you a little book showing the different styles and sizes.

O'Brien Bros.

Hardware