FOR PRESIDENT

REPUBLICAN CANDIDATES

FOR VICE-PRESIDENT

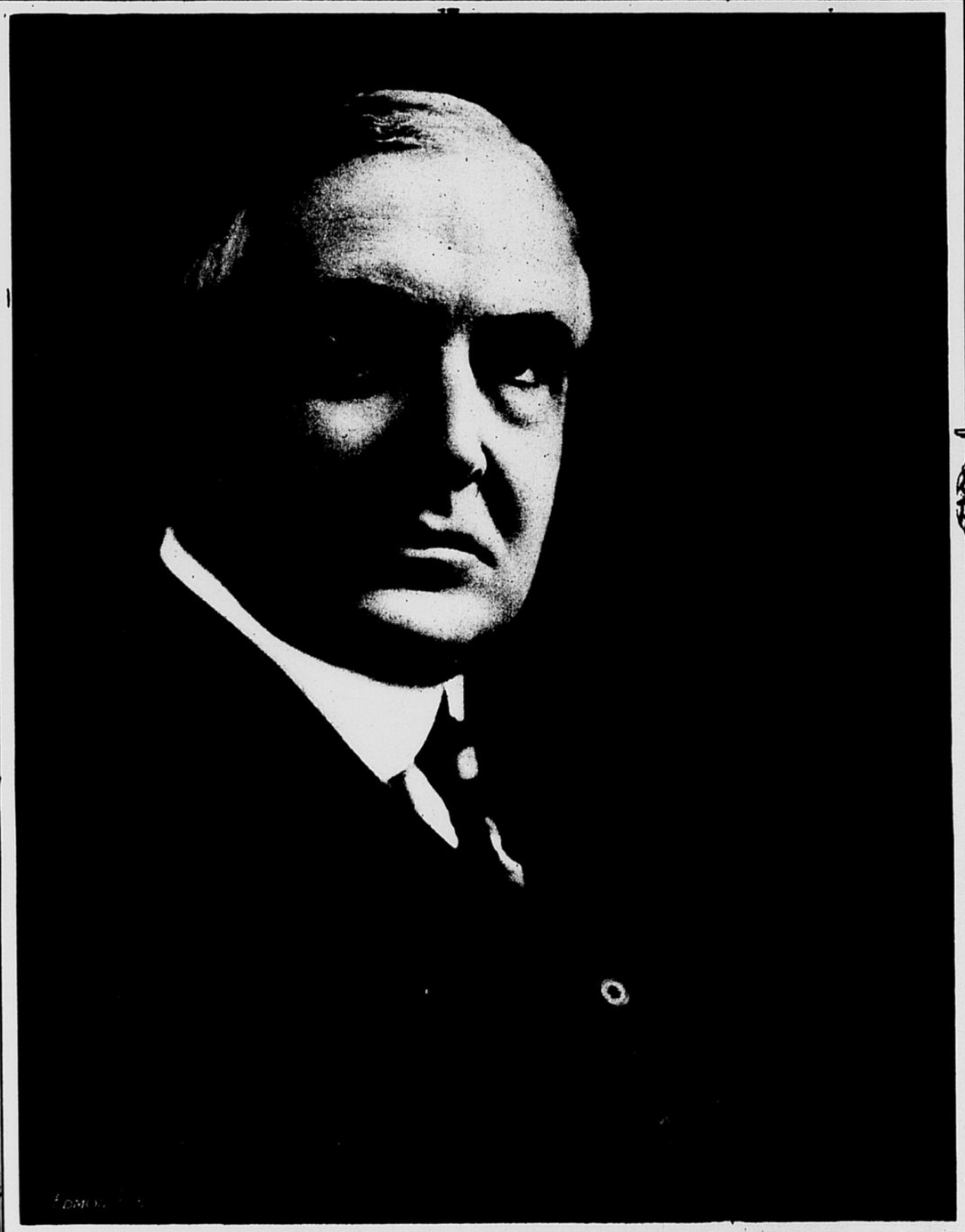

WARREN G. HARDING

Born, November 2nd 1865

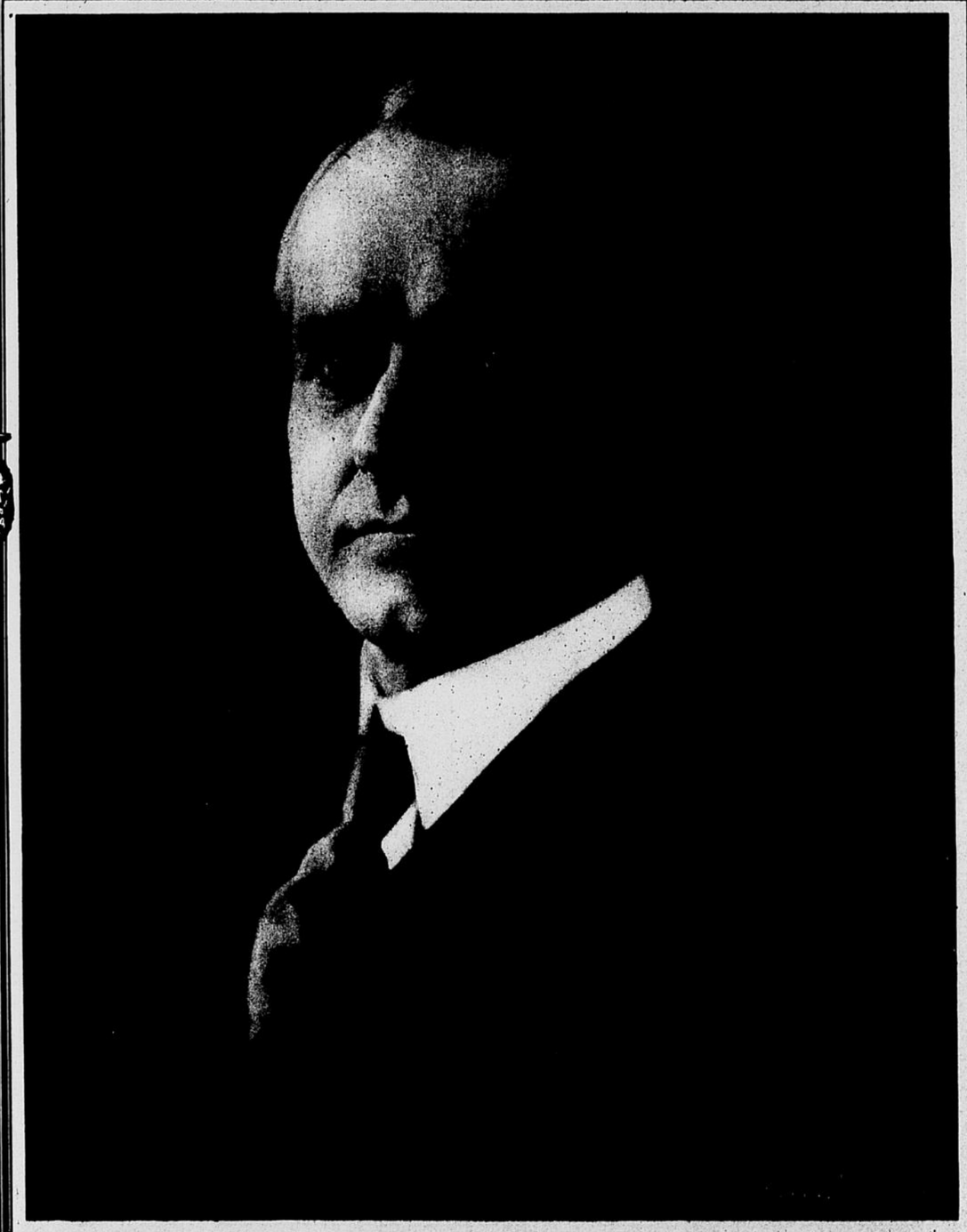

CALVIN COOLIDGE

Born, July 4th 1872