The Democrat.

Thursday, Sept. 5, 1878.

LOCAL DEPARTMENT.

Organize.

Come in squade,

Come in regiments,

And pay your subscription.

Pic-nics are about played out.

The dance season will soon open.

The candidates are getting in their work.

Time to be hunting up your stove pipes.

Sturm has enlarged his clothing room.

Song of the laggard—the sweet by-and-by.

Monday was a busy day for the children.

The Murphy meetings are improving.

Fall fashions are being considered by the weaker sex.

The days are growing shorter and so are our cash receipts.

The peacock is the only bird that can unfold a tail.

The man peddling the cold winter story has been around.

Hay fever is very bad around Eaton, but LE FEVER beats them all.

Eaton merchants will soon be receiving their fall goods.

Rob't. S. Harris joined Sherman's band last Saturday.

Autumn, county fairs and frisky candidates are now on the top.

This is a free country—you can eat pie with a knife if you want to.

Bring us what you justly owe for the DEMOCRAT. We need it. Strapped now.

Trade Dollars taken at par for dry goods at Goldman's Mammoth Cheap Store.

The joyous school girl now trips along morning and evening to and from school.

Miss Nettie Minor gave a social dance at the residence of her parents, on Monday night last.

Mayor Abbott addressed an enthusiastic temperance meeting at Walton, Ind., last Saturday.

John Brookins caught a flying squirrel last Saturday and has it on exhibition at the Drug Store.

Our "city dads" can't raise a quorum any more. 'Spect it's better for the Corporation to be thusly.

Why don't the citizens of Eaton do something for the afflicted yellow fever sufferers? Don't be so selfish.

Never call a man a liar. Say he's a gas-meter, or a good rifle-shot, or something else equally effective, but mild.

Any one finding a carrier pigeon with cupid tied on to its tail, will please cut the little devil off and let the bird come home.

Miss Kate Clabby of Camden, is among the selection of new teachers for the Home at Xenia. A better one could not have been made.

To Mothers:—Should the baby be suffering with any of the disorders of babyhood use Dr. Bull's Baby Syrup at once for the trouble. Price 25c.

"A horse can be educated to smoke and carry a cane, but he can't stand at a corner and stare at lady pedestrians."

No, but asses can.

The tintinnabulation of the bells now remind the frisky youngster that the time for hanging over watermelon wagons are past, and his daily flogging is in order.

During a thunder storm on last Monday night, the residence of Joseph Straw of Eaton, was struck by lightnight and considerably damaged and the family severely shocked.

The school book business made a run down on Monday last between two dealers in Eaton, and sold low enough to be come-at-able by poor children. Go on with the trade.

Like beautiful jewels in brazen settings are handsome features upon a face marred by signs of blood poisoning. The great purifier of the blood is Dr. Bull's Blood Mixture.

The Wallace Sisters showed to a full house last Wednesday night, and gave general satisfaction. Hope they may call again. The brass band accompanying them gave a good street concert.

A few days longer and the seaside hotel clerk's occupation will be gone, and he will sorrowfully dust his "diamond" pin and fold away his three-dollar lavender trousers for next season.

Come in and get your statements, bill heads, letter and note heads, envelopes, cards, dodgers, and other kinds of work that you need through the campaign and county fair. We have the stock to do them.

The Hardin County Agricultural Fair will come off September 25th, 26th, 27th and 28th. Through the kindness of Bro. Fisher of the DEMOCRAT, we have been supplied with a "comp." and will be too glad if we can attend.

Under a late law it is made the duty of the Clerk of the Court of Common Pleas to furnish at the expense of the county, all the necessary poll books and tally sheets required in each voting precinct in the county for all Presidential, Congressional, State and county elections.

A large glass in the front window of the shoe store of E. P. Lockwood was broken on Monday night last, no doubt for the purpose of committing a robbery, but the perpetrators of the act were frightened away by the timely appearance of Ed. Lockwood and Homer Larsh who were returning from a social party, about 1 o'clock.

Summer is over.

Sell your wheat.

Oysters are ripe.

Get your quinine.

Cider will be cheap.

No more bankrupts.

Court 21st of September.

"Pork house park" is good.

The Ohio State Fair will be held at Columbus next week.

The Agricultural Society should have a committee on printing.

The town clock is for the benefit of persons too poor to own a watch.

Look out for the first invoice of fresh oysters at Cap. Wilson's on Saturday morning next.

Judge Hume and Col. Moore, of Hamilton, have bought the farm of Benj. Duggins near Eaton.

There was a surplus of "coffin varnish" imbibed last Sunday and the night resounded with drunken revelry. Two buggy loads from Camden collided on East Main street and wrecked their buggies. Marshal Ryan put the drivers in the "cooler" over night.

The Ohio State Fair will be held at Columbus this year, commencing on Monday, September 9th, and continuing until Friday evening, September 13th. The premium list is very large and liberal. This exhibition promises to be the best ever held in the State, and the attendance will undoubtedly be large.

Vacation season is over, and the average boy and girl is, or ought to be, in school. No doubt you feel a little blue and disinclined to study when you begin the term, but you should remember, boys and young ladies, you are the coming men and women of the country, and should prepare yourselves to meet the duties that will devolve upon you.

Nathan Switzer, aged 34 years, died at his farm residence about eight miles north of Eaton, on the 28th ult., of cancer in the stomach. Mr. S. was a member of the Dunkard church, and like all of this denomination, was straightforward and honest in all dealings with his fellow-men. He leaves an affectionate and kind wife and two children to mourn the loss of a husband and father.

Uncle Lewis Larsh, in the 94th year of his age, died at his farm residence seven miles west of Eaton, on Saturday night last. Uncle Lew was one of our oldest settlers, who came into Preble county in its infancy and helped to nurture it into manhood. In his long life he was an independent man and thought and acted for himself. One by one the old pioneers of the county are dropping from among us, and in a few years not one will be left to rehearse the tales of the perils of our early settlement.

Arthur Dearth and Jacob Strader, the two Camden larks arrested on Sunday night for intoxication and disorderly conduct, were before Mayor Abbott on Monday morning. Each were fined $5 and costs and committed to Hotel de Snyder until paid. Thus the Camden boys are contributing for a first-class race track on our Agricultural grounds, that Bro. Hartpence may not be disappointed. Horse speed at a county fair is what makes it interesting and brings the crowd, just as a raffling match does at a church festival. Give us plenty of it and we'll have a big show.

Miss O. T. Alderman, for the past six years principal of the Eaton High School, last Saturday evening appeared before the School Board and asked to be released from her engagement here for the ensuing year, having received a liberal offer from Purdue University, at Lafayette, Ind. The Board released her and elected Oscar Sheppard, Esq., to fill the vacancy. While Miss Alderman's many friends will regret to lose her, both from society and schools, they rejoice to learn of her good fortune in securing a more pleasant and lucrative position. The School Board ordered the following to be spread upon the minutes:

"WHEREAS, The principal of the Eaton High School, Miss Olivia T. Alderman, has tendered her resignation to the Board of Education that she may accept an appointment in Purdue University, Lafayette, Ind.

"RESOLVED, That the Board, with regret from a sense of its loss, hereby accepts the resignation, and desires to testify to her unwearied fidelity and great success for a period of six years as an instructor here, and recognizing her appointment in Purdue University as a deserved promotion, assures her that its best wishes accompany her in her new position."

Real Estate Transfers.

The following are the transfers filed for record in the Recorder's office, for the week ending Aug. 31st, 1878:

Margaret Wilson and husband, by Sheriff, to Wm. Fye, 1-9 part of 171.82 acres in Harrison township, $585.46. 1-9 part of Lot No. 20 in West Sonora, $31.50.

Robert Busenbark, by Executor, to Margaret Pugh, Lot No. 4 in West Elkton, $5.

Wm. M. Fowble and wife to Susannah McCabe, Lot No. 65 in Eldorado, love and affection.

L. P. Thompson and wife to Joseph Conner, Lots No. 66 and 67 in New Paris, $1,500.

Wm. Becket and wife to Jas. Busentack, 97 19.100 acres in Somers township, $2,000.

Oliver Christman et al. (quit claim) to Jonathan Flora, 87 53.100 acres in Washington township, $4,523.95.

Jonathan Flora et al. to Catharine E. Christman, (quit claim) their interest in 74 77.100 acres in Washington township, $4,523.95.

Margaret and W. H. Smith to Wm. A. Ramsey, part of the north-east quarter of section 4 Israel township, $6,500.

Joseph Conner and wife to Mary J. Thompson, Lots No. 66 and 67 in New Paris, $1,500.

Margaret Armantrout (quit claim) to Levi P. Armantrout, her interest in 52 acres in Monroe township. Consideration, $60 per year during her natural life.

Minervia Welsh, by Sheriff, to Ira Stubbs, the undivided 1-6 part of 68 acres in Gasper township, $170.

Benj. A. Duggins and wife to Alex. F. Hume and Thos. Moore, 84.65 acres in Gasper township, $5,250.

David Fisher and wife to Christian Eby, 120 acres in Somers township, $4,316.

A Touching Story.

He lives in Lewisburg, and on last Wednesday evening, arrayed in his best "bib and tucker," with his shyster buggy and three-minute steed, he attended a neighboring country church. After services, with tingling ears and a palpitating heart, he offered to see one of the neighboring belles to her rural mansion. After leaving her beneath the vine-clad trellis he seized the reins and with a breast swelling with emotion drove on, on, on. The air grew chilly, the minutes became hours ere the enraptured swain found he was lost. A change came over the spirit of his dream, fear came upon him, but he drove on in the vain hope of reaching home. The morning star rose slowly from his bed; yellow light streaked the eastern sky; daylight came, and just as the glorious king of day swept his eye over the earth the young man drove up to—Fudge's house, above Eaton, and found he was eight miles from home.

STYLES.

For the Ladies to Read.

Dry goods are down to bottom prices.

Round turban hats are again introduced.

Sapphire blue will be a fashionable color.

Feathers in cashmere colors are novelties.

Pearls set in onyx are in good taste for mourning.

Beige-colored camel's hair goods will be much worn.

Plaided silks will be a feature of the coming season.

Velvet and moire antiqe will be used for dress bonnets.

Ladies' handkerchiefs of the present style are very small.

Garnets will be fashionable in jewelry this fall and winter.

The Princess style will continue in vogue for elegant dresses.

Gold beads will be much used in trimming bonnets this season.

Ribbons two inches wide will be much used for trimming bonnets.

French felt bonnets and hats will be universally worn next season.

Red in various shades is the prevailing color for the coming season.

Changeable silks in delicate shades are fashionable for house wear.

Fall importations of dress goods will soon be displayed in our stores.

Corals are entirely out of fashion, with no prospect of coming into favor soon.

Scotch clan or tartan plaids will be the speciality of the coming autumn season.

It will be the fashion this season for two or three materials to appear in one dress.

A peculiarity in the bonnets this season will be the scantiness of face trimming.

Striped and figured velvets will be used very generally in covering bonnet frames.

Almond color is the latest. It is seen in kid gloves, ribbons and silks for fall wear.

A great deal of crimped and twisted tape and grass fringe will be used for trimmings.

For the early weeks of autumn the fichu or shoulder cape will be in favor as a wrap.

Ulsters for autumnal traveling should be made of mohair, either in steel-blue or iron-gray.

Polished bone buttons, inlaid in quaint designs with silver and gold, are among the novelties.

Fashionable bonnets in fashionable stores are offered at the small price of $150.

A hood made of blue cashmere, and trimmed with swan's-down, is a pretty covering for the head.

For morning wear the collars, cuffs, cravat, bow and handkerchiefs should match in color and trimming.

An imported fall hat shown is of soft black straw, with silver binding, and deep red poppies for garniture.

The new importations of millinery goods for autumn and winter consists mainly of novelties in velvet and plush.

It is the fashion now to line white muslin curtains with a color, and to tie them back with a strip of the same as the lining.

New lace-pins are in Japanese design; a slender bar of gold holds a ring, in which a bird, in Japanese enamel, is suspended.

Among the ruling colors of autumn fancies will be claret, garnet, metallic blue (a dark shade of peacock blue) and myrtle green.

Among the imported dresses is a black silk with pink flounces, over which hangs a black crepe overdress, with embroidered marguerites.

The dress will be worn shorter this fall than ever, necessitiating the wearing of the neatest and most jaunty of boots and the use of handsome fancy stockings.

Black silk gloves reaching to the elbow and fastened by from six to twelve buttons are among the latest imported novelties. Pale green, blue and cream and gray silk gloves are shown in the same lengths.

The extreme of fashion this year in Paris is to wear natural flowers in straw hats. A little glass tube, like that worn by men in the button-hole, is fixed on the hat, and keeps the boquet fresh. The flowers are chosen to harmonize with the dress worn.

Land Statistics.

Report of Recorder of Preble county of land conveyances for 6 months ending June 30, 1878:

CONVEYANCES.	
No. of deeds recorded	456
No. of acres conveyed	13,087
Average price per acre	$34.81
No. of town lots conveyed	186
Total proceeds of sales	$573,254.00
LEASES.	
No. of leases recorded	6
Amount of consideration	$2,850.00
MORTGAGES.	
No. of mortgages recorded	300
Amount secured	$322,977.25
CANCELLATIONS.	
No. of mortgages cancelled	119
Amount released	$134,897.60

Books Worthy of Recommendation.

There is nothing more dispiriting than languid study. The only way to study with efficacy is to study so heartily that you take no account of the lapse of time. Study of this sort can be prosecuted in books which enchain the attention of students through their appeals to the intellect, and in no others. Some so-called school histories are simply chronological tables, and are impediments to the acquisition of historical knowledge. They disgust the student with their monotonous dates and dry statistics and make even the name of history abhorrent.

We have felt the need of reform in this matter for a long period, and with a great deal of pleasure are enabled to announce that a long stride has recently been made in this direction by Prof. J. C. RIDPATH, of the Indiana, Asbury University. His Grammar School History of the United States is exceedingly dissimilar to other books under the same title, and the change is as refreshing as a translation from arid desert wastes to the fruitful fields and luxuriant gardens of civilization. His record is that of men who have lived history; of events whose fame is undying; of incidents which illustrate and revivify great facts and impress them upon the memory; of sentiments which rekindle patriotism and teach the important lesson to the youth of the country that it is an honor to be an American citizen. Such a book, so admirably illustrated with maps, charts, diagrams, and portraits; so admirably supplemented with an exhaustive index, pronouncing vocabulary, and recapitulation of each chapter, and, upon the whole, so comprehensive, accurate, interesting and conveniently arranged, must recommend itself to Educators. Its style is lucid and easy; simple, yet dignified; flowing, yet terse and expressive. It is a series of word-pictures passing before the eye like a panorama of the events it describes.

"One thing at a time" is a good rule, but while upon the subject of reform in school books it will not be thought amiss to mention that the publishers of the history referred to (Messrs. Jones Brothers & Co. of Philadelphia, Cincinnati, and Chicago) are also publishers of a series of improved Arithmetics. Their author, Prof. WILLIAM J. MILNE, is principal of the State Normal School at Geneseo, N. Y., and he has responded to a pressing want in the production of these manuals. There are two books—one elementary, the other practical—and are upon what is known as the inductive plan; that is, they inculcate the principles of the rules through easy examples before the rules themselves are introduced. By this means the rules are comprehended at a glance, because their logic is previously known to the pupil. Interest in the study is excited in no small degree by pictorial illustrations of various examples, and the common business and events of life are adroitly utilized to familiarize the beginner with the advantages of the science of calculation. Thus he becomes a mathamatician almost imperceptibly to himself.

We are convinced that in recommending these books to our readers we are performing a good service.

Gold and silver watches at very low prices at C. G. Schlenker's.

Special Notice.

To Whom it May Concern.

I, the undersigned, having been patient for a long time and not said anything, I come before my friends and customers once more to notify them that I want to get a large stock of Fall and Winter Clothing, and I must have money. I want all my friends that are indebted to me by note or book account to call and settle at once as I must have money to buy Fall and Winter Goods with. Call in time, save money and settle at once, by so doing you will oblige

Yours Respectfully,

M. STURM.

Gold, silver and steel spectacles at Schlenker's.

Distinguished Features

Of the Mt. Carroll Seminary are its Manual Labor and Normal Departments. We do not know of an institution of the kind east or west where so much is done to aid worthy young women, who need aid in securing an education. First class teachers are sent out by the score annually from these departments, and the popularity of the teachers sent out from this Seminary is such that they are almost certain of positions as soon as desired. During the Spring term of 1877 twenty-five went out to teach, not one failing to secure a situation. To aid in elevating the standard of teachers, the Principal gives TUITION FREE to one from each county in Illinois. The "Oread" (the school journal) will give full particulars, and is sent free to all addressing Principal, Mt. Carroll Seminary, Carroll Co., Ill. aug22-1m

Liver is King.

The Liver is the imperial organ of the whole human system, as it controls the life, health and happiness of man. When it is disturbed in its proper action, all kinds of ailments are the natural result. The digestion of food, the movements of the heart and blood, the action of the brain and nervous system, are all immediately connected with the workings of the Liver. It has been successfully proved that Green's August Flower is unequalled in curing all persons afflicted with Dyspepsia or Liver Complaint, and all the numerous symptoms that result from an unhealthy condition of the Liver and Stomach. Sample bottles to try, 10 cents. Positively sold in all towns on the Western Continent. Three doses will prove that it is just what you want. For sale by J. P. Brookins & Son, Eaton, and J. H. Bohn, Camden, O.

MONEY LOANED on mortgage securities at 8 per cent. interest.

First mortgages bought and sold.

Interest paid for money, and approved security given.

Real Estate of all kinds for sale.

JNO. P. P. PECK,

Dealer in Mortgage Notes and Real Estate, Hamilton, O. [aug1-3m

What the General Said!

A noted General being asked by some of his friends how he liked Texas, replied: "If I was obliged to choose between Hell and Texas, I would choose the former." The above saying is verified every day by parties moving from the North, East and South, and as they cannot decide exactly as to the existence of the former, they certainly avoid Texas, and like sensible, industrious people seek a productive country, such as Missouri, Kansas, Colorado, Nebraska and the Far West. Reader, are you contemplating a trip to such a country on business or pleasure? If so, select the line having the least change of cars and best accommodations. The Old Reliable Hannibal & St. Joseph R. R. (the Pioneer line west of the Mississippi River) offers you through Day Coaches and Pullman Palace Sleeping Cars from Chicago, Ill., Toledo, Ohio, and Indianapolis, Indiana, to the Missouri River without change. Tourist and land seeker's round trip Excursion tickets on sale by this popular route at all Eastern Ticket Offices. For maps, time-table and description of country and route, or any other information about the West, call on or address,

J. A. S. REED, Gen'l T av. Ag't.
59 Clark St., Chicago, Ills.
J. W. PICKLE, Eastern Agent,
14 Maiden Lane, Albany, N. Y.
C. W. BOARDMAN, Trav. Ag't.,
Decatur, Ills., or
T. PENFIELD, Gen'l Pass. Ag't.,
Hannibal, Mo.

July4 1878

MARRIAGES.

HARSHMAN—MITCHELL—On the 29th ult., by Rev. Hiram Johnson, at his residence, Mr. Daniel W. Harshman, of Gettysburg, and Mrs. Hariet M. Mitchell, of Eaton, O.

Strayed Away

FROM the subscriber, in Eaton, on the 4th day of August, a WHITE COW, with small black spots on both sides of neck and shoulders, black ears and nose, left horn broken to half length. Any information leading to the return of the animal sent to the subscriber in Eaton, O., will be liberally rewarded.

JACOB MAY.

aug22-3

First National Bank

OF EATON.

Cash Capital:—$100.000

Bank of Discount & Deposit.

HAVING removed to and occupied our old room in the Odd Fellows' Building, which has been greatly enlarged and thoroughly refurnished with a view to accommodating our business wants more thoroughly. We do

A General Banking Business,

in all its various forms: Receive Deposits for either LONG or SHORT time, and allow INTEREST on TIME Deposits as per special agreement with parties making the same.

W. M. BROOKE, Cashier.
C. F. BROOKE, President.
June 11, 1874-tf

Last Excursion

—TO THE—

SOLDIERS' HOME!

DAYTON, O.,

THURSDAY, SEPT. 12.

Special train of 15 coaches from Florence and all intermediate points. A Grand Union

Sunday School Excursion!

for the benefit of all the Schools on the C., R. & C. R. R. Train will leave Florence at 6:30; New Hope, 6:40; Eaton, 6:55; Valley House, 7:05; Barnett's, 7:13; Camden, 7:23; arrive at Dayton at 9:15. Returning, leave Dayton at 6 P. M. Every School on the C. R. & C. R. R. is cordially invited to accompany us on this occasion. There will be

No Crowded Coaches!

but comfortable seats for all. Any School accepting our invitation cannot fail to realize from

$25 to $50.

Teachers and Superintendents are requested to write JNO. R. MCCORD, Camden, for tickets or any information. Round trip tickets to Dayton and return will be sold from every point

FOR $1.15,

and additional 25 cts. for round trip tickets from the city to the Home. Only one change of cars.

SEE SMALL BILLS.

JNO. R. McCORD,
Manager for the Schools.
SAM'L STEVENSON, G. T. A.
aug29-3

A. A. LOVETT, M. D.

Homeopathic Physician & Surgeon.

OFFICE—Corner of Barron and Somers Sts., opposite Post Office, Eaton, O. Calls in town and country promptly attended to. [aug29-3m*

L. C. ABBOTT,

Attorney at Law & Notary Public.

Office in city Hall building, southwest corner of Barron and Somers streets.

☞ Legal business promptly attended to. [Aug. 25, '76

BENJ. HUBBARD,

Attorney at Law & Notary Public.

Prompt attention given to business intrusted to him. Office in the 2d story of Filbert's block, north-west corner of Main and Cherry streets, Eaton, O. july 25, 1878.

I. E. FREEMAN,

Attorney at Law & Notary Public.

Office on 2d floor, Main street, Eaton, O., over Sturm's clothing house. aug8 '78-1y

U can make money faster at work for us than at anything else. Capital not required; we will start you. $12 per day at home made by the industrious. Men, women, boys and girls wanted everywhere to work for us. Now is the time. Costly outfit and terms free. Address TRUE & CO., Augusta, Maine.

PIANO AND ORGAN TRADE.

Twenty-five years in this Business Gives Great Facilities for Purchasing and Securing Choice Selections of Instruments.

In our first experience as Financial Manager of the Mt. Carroll Seminary, it devolved upon us to purchase Pianos for use of the School, in which transaction we became cognizant of the swindle, (we cannot call it by a milder name), practiced upon the public in the sale of instruments. We at once resolved to correct the wrong, so far as in our power, and at the same time subserve our own interest in encouraging the study of music, by making it comparatively easy for our pupils and patrons to secure instruments. To this end, we offered to furnish Pianos, etc., to our music pupils at "COST," to us. This began a trade that has become so extensive as to embrace all classes as our customers, extending as it does from New Hampshire to California and even to Japan.

With the amount of sales made, our facilities have increased till we command any make in the country, and the very lowest trade prices. We do not now sell at "cost," but we sell at wholesale prices to any and all persons over the land, connected with the school, and this gives great bargains to purchasers, leaving a reasonable margin of profits to us. To those newer patrons of this institution, we can give discounts from manufacturers' lists of 30 to 50 per cent. Instruments are all sent directly from the manufactory, hence customers can be supplied with equal facility, East, West, North or South. Warrantees of five years given on every instrument.

For price lists and full particulars, address,

FINANCIAL MANAGER
MT. CARROLL SEMINARY,
CARROLL COUNTY, ILLINOIS.

June 27, 1878.

$66 a week in your own town. $5 Outfit free. No risk. Reader, if you want a business at which persons of either sex can make great pay all the time they work, write for particulars to H. HALLETT & CO., Portland, Maine.

THE MUSICAL CONSERVATORY

—AT—

Mt. Carroll Seminary

Affords peculiar advantages to Students wishing to acquire a thorough Musical education, either as an accomplishment or for teaching.

In all pertaining to an education the best is always the cheapest, be it whatever cost necessary. Here the best of teachers are employed, and the best methods of instruction as pursued in the best institutions in Europe, and lately introduced with the highest success in this country.

The Course is FULL, Complete and Thorough, as that of Eastern Conservatories, and can be afforded at much less cost than by those located in large cities.

Five to seven TEACHERS of MUSIC employed. Over thirty musical instruments in use. DIPLOMAS conferred on students completing the musical course satisfactorily. MEDALS awarded to those who, in addition to the above, attain some distinguishing excellence in execution, either in vocal or instrumental music. Special advantages in instruction (and pecuniarily) given those preparing to teach, or for public singers. Our young ladies have no need to go to Boston or New York for a musical education when it can be had at so much less cost near r home.

The 26th year opens Sept. 12th, 1878. Prices reduced to suit the times; are now as low as it is possible to furnish first class accommodations. See advertisement of the Mt. Carroll Seminary in another column. For further particulars, address,

PRINCIPAL MUSICAL CONSERVATORY,
aug1, 1878] Mt. Carroll, Ill.

BEST business you can engage in, $5 to $20 per day made by any worker of either sex, right in their own localities. Particulars and samples worth $5 free. Improve your spare time at this business. Address STINSON & CO., Portland, Maine. marl-7s

BOOKS AND STATIONERY.

SCHOOL BOOKS!

SEE PRICES!

NEW CASH BOOK STORE!

170 Main St., Eaton, O.

Spelling Books	13c.
First Readers	13cc.
Second Readers	25c.
Third Readers	36c.
Fourth Readers	45c.
Fifth Readers	70c.
Harvey's Grammars	65c.
Ray's 3d Arithmetics	50c.
Eclectic Geographies, No. 1	55c.
Eclectic Geographies, No. 2	$1.10

All others in same ratio.

W. C. BARNHART.

Mt. CARROLL SEMINARY.

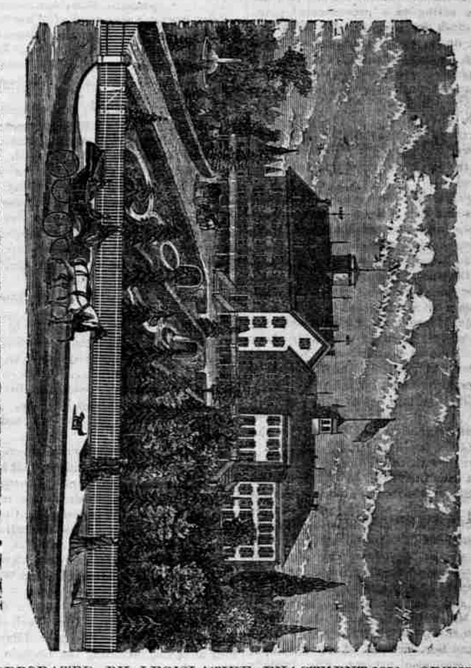

MT. CARROLL SEMINARY. MT. CARROLL SEMINARY.

INCORPORATED BY LEGISLATIVE ENACTMENT 1852. OPENED ITS 26TH SCHOOL YEAR UNDER THE SAME PRINCIPAL SEPT. 12, 1877.

Location is delightful and justly celebrated for its healthfulness; on the W. U. R. R. the terminal of which are Racine and Rock Island. A new building just completed doubled the accommodations. It is furnished with modern improvements, as furnaces, ventilated on the Bulkan system, than which there is none better, lighted by gas; baths; hot and cold water furnished on every floor.

There are four courses, COLLEGIATE, NORMAL or TEACHERS', MUSIC and PAINTING, in each of which diplomas are conferred, and to those excelling in the last two, medals are awarded. The Collegiate Course is extended and thorough. The Art Departments are far in advance of similar institutions; the Music Department alone employs five to seven Professors and Teachers. The advantages afforded are fully equal to those of the best Musical Conservatories, while the expenses are very much less.

ELOCUTION has a prominence in this School rarely given in institutions of the kind. The best of Teachers employed in this as in other departments. Prices reduced to suit the times.

Pecuniary Aid Given Those Needing It,

MANUAL LABOR gives those who would economise expenses. Large discounts to daughters of Clergymen and Missionaries. TUITION FREE to daughters of soldiers who died in the service. To aid in elevating the standard of public schools, Tuition Free is given to one teacher from each county in the State.

Rev. J. A. Smith, D. D., of Chicago, says: "We feel warranted in pronouncing this school, for all the highest purposes of education, one of the best in our knowledge. We regard it as unsurpassed in the West, whether as respects the judiciousness of the discipline or the substantial value of the instruction.

Another says: "This school stands the peer of any institution in the West.

A DEPARTMENT OF TELEGRAPHY, (established January, 1878,) furnished with the latest improved instruments, and in charge of an experienced operator, affords rare opportunity for students to prepare for a pleasant and lucrative business. Aid to procure situations given to thoroughly competent. See Adv. of Musical Conservatory in another column. For Particulars address,

PRINCIPAL MT. CARROLL SEMINARY,
June27 1878.] CARROLL COUNTY, ILLINOIS.

FOR

Iowa, California & Northwest

Or Kansas, Texas & Southwest,

TAKE THE,

I. B. & W. ROUTE

Trains leave Indianapolis as follows:

6.30 A. M. Train has Through Cars to Galesburg, connecting for all points in Black Hills, via Sidney and Cheyenne; arriving one train in advance of any other line, and having one Night's Ride. This train also connects for Decatur, Springfield, Jacksonville, Ill., Louisiana and Mexico, Mo.; and via Quincy, or Bloomington for Kansas City, Atchison, St. Joseph, Denver, and all points in Kansas, Colorado and the Southwest; via Hannibal with M. K. & T. Railway for Moberly, Ft. Scott, Parsons and the Neosho Valley, and via Bloomington for El Paso, Mendota, Dubuque, and all points in Northern Illinois and Iowa.

8.15 P. M. Kansas and Texas Special. Has a Through Coach from Indianapolis via Danville, Decatur, Springfield, Jacksonville, Quincy and Hannibal, making NO CHANGE OF CARS TO KANSAS, and but one change through the Indian Territory to Texas.

No other Line can offer this Advantage.

11.20 P. M. Train has Reclining Chair Sleeping Car with State Rooms to Peoria and reaches Galesburg, Burlington, Ottumwa, Rock Island and Davenport in advance of other lines. This train also connects via Burlington or Rock Island for all points in IOWA NEBRASKA and CALIFORNIA, and via Bloomington for El Paso, Mendota, Dubuque, Sioux City, Yankton, and all points in northern Illinois, Iowa and the BLACK HILLS via Yankton and Ft. Pierre.

This train also makes direct connection via Danville to Decatur, Springfield, Jacksonville, Quincy, Kansas City, Atchison, St. Joseph, Leavenworth and all intermediate points. And via Hannibal for Sedalia, Ft. Scott, Parsons, Denison, Houston, Galveston, and all points in Texas.

Special Notice to Land Hunters & Emigrants.

If you want a Land Exploring Ticket or reliable information about lands in the West, or if you have bought a home there and want to move with your family, household goods and stock, address the undersigned and get our rates and maps.

JNO. W. BROWN, Gen'l Pass. & Tk't Ag't,
INDIANAPOLIS, IND.
F. D. HARRHIDER, Ag't.,
Germantown, O.
W. M. SHAW, Gen'l Ag't.,
115 Vine St., Cincinnati, O.

March 1, 1877

RAILROAD TIME TABLE.

Cincin, Eaton & Richmond R. R. RAILWAY LINE.

Passenger Trains will run on this Road, leaving the several Stations as follows:

GOING NORTH.

	No. 18. Accom.	No. 28 Chicago Ex	No. 4 C.& Ft. W.
Cincinnati	2 30 p m	7 00 p m	7 00 a m
Hamilton	3 15 p m	8 05 p m	8 30 a m
Somerville	4 32 p m	8 42 p m	9 07 a m
Camden	4 42 p m	8 52 p m	9 18 a m
Eaton	5 00 p m	9 15 p m	9 40 a m
Florence	5 22 p m	9 35 p m	9 57 a m
Richmond	5 45 p m	9 55 p m	10 20 a m

GOING SOUTH.

	No. 19 Chicago Ex	No. 31 C.& Ft. W.	No. 23. Accom.
Richmond	6 00 a m	7 00 p m	10 40 a m
Florence	6 22 a m	7 22 p m	11 03 a m
Eaton	6 38 a m	7 38 p m	11 20 a m
Camden	6 58 a m	7 58 p m	11 40 a m
Somerville	7 08 a m	8 08 p m	11 50 a m
Hamilton	7 40 a m	8 43 p m	12 25 p m
Cincinnati	8 50 a m	10 00 p m	1 40 p m

L. WILLIAMS, Gen'l Supt.

No. 124

West Main Street,

IS WHERE

WEST END GROCERY

is located, where you will always find

GOOD GOODS

sold at low prices, for cash or country produce. Call and see.

S. H. HUBBELL.

aug3 '78-tf

THE GREAT ENGLISH REMEDY!

Cray's Specific Medicine

TRADE MARK. Is especially recommended as an unfailing cure for SEMINAL WEAKNESS, SPERMATORRHŒA, IMPOTENCY, and all diseases that follow as a sequence on Self Abuse; as Loss of Memory, Universal Lassitude, Pain in the Back, Dimness of Vision, Premature Old Age, and many other diseases that lead to Insanity, Consumption and a Premature Grave, all of which as a rule are first caused by deviating from the path of nature and over indulgence. The Specific Medicine is the result of a life study and many years of experience in treating these special diseases.

Before Taking. After Taking.

Full particulars in our pamphlets, which we desire to send free by mail to every one.

The Specific Medicine is sold by all Druggists at $1 per package, or six packages for $5, or will be sent by mail on receipt of the money by addressing THE GRAY MEDICINE CO.,

No. 10 Mechanics' Block, Detroit, Mich.

☞ Sold in Eaton, O., at J. P. Brookins & Son's Drug Store, and by all Druggists everywhere.

May 2, 1878-1y

Pittsburgh, Cincinnati and St. Louis RAILROAD.

PAN-HANDLE ROUTE.

May 19th, 1878.

Trains leave Richmond as follows:

ST. LOUIS LINE—via. INDIANAPOLIS.

	No. 6.	No. 10.	No. 4.	No. 2.
Richmond	10.35 a m	8.10 p m	7.15 a m	2.00 p m
Camb'ge City	11.04 a m	8.46 p m	7.52 a m	2.40 p m
Knightstown	11.11 a m	8.53 p m	7.57 a m	2.42 p m
Indianapolis	12.55 p m	11.00 p m	10.10 a m	4.35 p m
Terre Haute	3.23 p m	1.32 a m	.....	.....
St. Louis	9.00 p m	7.30 a m	.....	.....

No.'s 6 and 10 run daily—No.'s 4 and 2 except Sunday. Sleeping Cars through to St. Louis on No.'s 6 and 10.

CHICAGO LINE—via. LOGANSPORT.

	No. 6.	No. 10.
Leave Richmond	10.35 a m	8.00 p m
Arrive Anderson	1.20 p m	10.17 p m
" Kokomo	3.00 p m	11.00 a m
" Logansport	4.00 p m	3.00 a m
" Chicago	8.30 p m	7.50 a m

No. 6 and 10 daily, except Sunday.

COLUMBUS LINE—via. URBANA.

	No. 1.	No. 5.	No. 7.
Leave Richmond	7.18 a m	2.05 p m	8.40 p m
Arrive Piqua	9.25 a m	4.16 p m	10.20 p m
" Urbana	10.34 a m	5.20 p m	11.10 p m
" Columbus	12.35 p m	7.25 p m	12.50 a m

No.'s 1 and 7 daily—No. 5 daily, except Sunday. Through sleeping cars on No.'s 1 and 7 from Richmond to Columbus, Pittsburgh, Philadelphia and New York.

COLUMBUS LINE—via. DAYTON.

Leave Richmond	7.20 a m	2.05 p m	7.10 p m
Arrive Dayton	9.35 a m	5.25 p m	9.15 p m
" Xenia	10.49 a m	7.20 p m	10.45 p m
" London	11.16 a m	8.00 p m	11.53 p m
" Columbus	12.40 p m	9.40 p m	12.45 a m

Trains leave Richmond for Dayton and Xenia daily, except Sunday.

ANNOUNCEMENT.

F. C. LUDLOW, Dentist.

WOULD announce to the citizens of Eaton and surrounding country that he has permanently located in Eaton, and would say to all who are really desirous of obtaining first-class work at reasonable prices are respectfully invited to call and see him. He has for several years been engaged in successful practice of Dentistry in the city of Cincinnati and

Challenges Competition.

All who have failed in receiving full satisfaction FROM ANY CAUSE, are especially requested to call. Teeth extracted without pain by the use of pure Liquid Nitrous Oxide or Laughing Gas.

OFFICE—No. 108 Barron St., a few doors north of Main.

Grand Clearance Sale.

HAVING a very large stock of first class Carriages, Buggies and Spring Wagons on hand, I am determined to dispose of them for the next 60 days at prices and terms never before offered. Parties wanting work call at my shop before purchasing elsewhere and learn prices, etc. My stock consists of 1 and 2-horse Carriages, Drop Front Phatons, Piano Box, and several styles of Coal Box Buggies, top and no-top, 1 and 2-horse Spring Wagons; also several second hand buggies.

JOHN S. ORTT.

Shop, East Main St., Eaton, O.

aug15-10

NEW STYLES

UNEQUALED IN BAKING!
WITH MORE IMPROVEMENTS, ALL THE CONVENIENCES AND THE GREATEST DURABILITY.

BETTER THAN THE BEST

CORNISH

ORGANS Shipped direct from our factory at lowest wholesale prices. PIANOS

Best Made, and Warranted for 5 Years.

A $225 ORGAN FOR $60.

A $500 PIANO for $175.

The Best Instruments

AT GREATLY REDUCED PRICES!

"CORNISH"

Pianos and Organs!

These instruments are not excelled for elasticity of touch, purity of tone, and beauty of construction.

IT COSTS YOU NOTHING to try them, we send them on 15 to 15 days test trials, and pay freight both ways if they are not as represented. We do not want your money until you have tried the instrument and found it