CHOICE FAMILY

Groceries & Provisions

at the Grocery House of

A. H. & E. W. SAVAGE,

Goods sold as low as

ANY OTHER HOUSE

—IN—

ASHTABULA.

1219tf

ROBERTSON & BRO'S. for BOOTS & SHOES—CHEAP!

1218

WANTED! WANTED!! WANTED!

Things that we want more than Overcoats Heavy Ready Made Clothing—

RUSH OF TRADE!

RAPID REDUCTION O STOCK!

READY CASH!!!

These are what we want, and therefore we off the above lines of CLOTHING

AT COST

for the next thirty days.

AT COST! AT COST!! AT COST!!!

We have marked these goods in plain figures, and shall not summer over any of them if we can sell them at cost.

New Goods! New Goods!!

These good are fresh and new, purchased for last fall and this winter's trade and goods that we can recommend. We include in the above sale a dozen or more Suits and pants to be made to order from the

FINEST GOODS IN THE MARKET.

This is a rare opportunity to buy Clothing cheap —Clothing that we will warrant in style, make, and color.

☞ Don't let such an opportunity be lost!

Yours truly,

WAITE & SILL.

Next Store below Post Office building.

Ashtabula, Jan. 22d, 1874. 1255

TAKE NOTICE!

IF you desire to purchase Building Lots, well located, and on reasonable terms, or if you have any Real Estate to sell, call upon Edgar Hall, Real Estate Agent, Haskell's Block, Ashtabula, Ohio.

Land Surveying and Platting done promptly on call. EDGAR HALL.

Ashtabula, May 21st, 1874.

MANN'S

New Trolling Spoon,

In offering this Trolling Bait to the public, the manufacturer feels confident that he has brought this artificial bait to such perfection that it needs but a trial to establish its superiority over all others for catching Bass, Pickerel, Trout, Salmon Trout, Maukalonge, &c. Three sizes made—No. 20 for fish under three pounds weight; No. 21 for fish under 10 pounds, No. 22 for very large fish. If not to be found at your fishing-tackle stores, these spoons will be forwarded by the manufacturer, on receipt of $1.00 each.

Fulton St. Manf'y, Syracuse, N. Y.

To Whom It May Concern:

I TAKE this opportunity of saying my patrons and friends that having left Ashtabula, I desire a speedy settlement of my accounts, and to invite all to call upon I. O. Fisher, Esq., who has in his hands all my books of account, and will give due attention to the business. Expressing the hope that the same promptness and attention that has characterized your deal with me in the past may be continued, I am as ever,

1229 Yours O. B. MOSS.

Kiln-dried, All Pine Doors

FOR

$1.75 to $2.25

THE Subscriber, being convinced of the necessity of a low priced door, has made arrangements to furnish them at the above

Astonishing Low Prices,

And all other goods in his line in the same ratio, for CASH, and CASH only.

Small Profits & Large Sales

is my motto in the future. A large stock of Sash, Blinds, and Doors constantly on hand. Over One Hundred different varieties of Mouldings. Scroll Sawing done on short notice, and WARRANTED TO GIVE SATISFACTION.

A Large Stock of

Michigan Pine on hand.

Also a large stock of Siding, Ceiling and

FLOORING,

ALWAYS ON HAND.

Call and see before you buy, as I am determind to make it an object for the people to buy of me.

Office and Mill opposite Church Park, Main St. Ashtabula. 77 Q. C. CULLEY.

J MANSFIELD & COMPANY

PRICES REDUCED GENERALLY!

$10.00

Buys a good man's Suit, dark well made. Two Dollarsbuys a good Working Pantaloon. Ten Dollars buys a Black Beaver Overcoat. $5.00 buys a Boy's Overcoat.

REMEMBER

that the Clothing at 52 Public Square is Warranted as represented and we are not Undersold.

OUR REDUCTION IN PRICES

Is ruinous, provided it is to continue any length of time, but prices must advance in all kinds of Merchandise, as they are being sold much less than the cost of production. However we shall continue our

REDUCED PRICES,

till after the Holidays.

We are below the

Panic Line,

on many of our goods.

GREAT BARGAINS

—IN—

Underwear.

For 50 and 75 cents, and our ONE DOLLAR can't be beat.

UMBRELLAS

For a Wet Day.

☞ Don'tforget to call at 52 Public Square, Cleveland, O., before purchasing. 1224

QUICK LIME!

THE Kiln of Wm. Humphrey, near the L. S. Station, having been taken by the subscriber, and the fires started for the season, the public will be accommodated in quantities to suit their wants, on application at the Kiln, or at the NIGHT AND DAY STORE nearly opposite. Prices will range as low as at any other establishment in town or elsewhere.

N. S. HUMPHREY.

Ashtabula, April 30th, 1874. 1209tf

The Ever Reliable Singer

Sold on the most accommodating terms, by R. L. GROVER, Kingsville, Ag't for N. E. Ashtabula Co. O.

LIVERPOOL & LONDON & GLOBE INS. CO.

TOTAL Assets, Gold, $20,000,000.

Asset in the United States, held by the Directors in New York..... $3,940,000.00

All Shareholders personally responsible for the engagements of the Company.

2226 J. SUM. BLYTH, Ashtabula.

NEW OFFERS! NEW IDEAS!

See the Grand Gifts.

OF OUR FIRESIDE FRIEND TO ITS SUBSCRIBERS.

Entirely new and unprecedented, and such as will interest every one. You miss it if you don't send for samples and full particulars, which are sent free!

See the Great Watch Offer!

OUR FIRESIDE FRIEND is now in its Fifth Volume, thoroughly established as a leading family and story Weekly in the Union, has the largest circulation, and is the best appointed printing and publishing establishment in the West. It is a large eight-page illustrated and original family weekly. Price $3.00 per year. Every subscriber receives a magnificent premium and a share in the distribution. Subscribe now!

WE WANT AGENTS.

We Want a representative in every neighborhood. Nothing equals it for agents, male or female, young or old. Large cash wages and a superb outfit, exclusive territory, which is rapidly filling up. Must apply at once. Subscribe by sending $3.00, and receive the paper one year, a magnificent premium, a share in the distribution, and receive also Park's complete outfit, or send for particulars. Name territory desired in writing. Address WATSON & CO., Publishers, Chicago Ill. 20,1273.

HARNESS, &c.

PAUL C. FORD,

HAS on hand a good assortment of Harness of various kinds, Heavy and Light, Single and Double, of the best workmanship and material. He is prepared to fill all orders for work of any description in his line.

SADDLES, RIDING BRIDLES, WHIPS, HALTERS, BLANKETS, &c.

TRUNKS!

He has just laid in a large supply of large and medium sized Traveling Trunks. They are of various qualities and values, and afforded at favorable prices. The assortment is altogether the largest of any in the region. The traveling public are invited to look over this stock, as they can hardly fail to find something to their mind.

Ashtabula, Sept. 22, 1873. P. C. FORD. 1080tf.

Note Books.

WE have now on hand a large supply of Note Books, nicely printed, well bound and for sale cheap.

JAMES REED & SON.

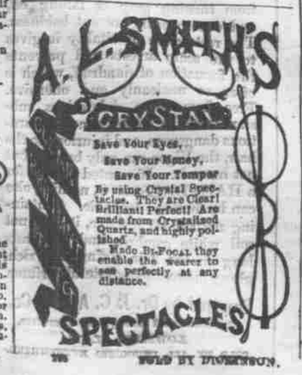

SOLD BY DIONNESUN.

NEW FIRM.

WILLIAMSON & WTROUS respectfully announce to the citizens of Ashtabula and surrounding country that they are prepared at all times to make to order

ALL KINDS OF HARNESS,

and keep constantly on hand a good assortment of goods in their line, all made of the

Best Material,

and put together in the BEST STYLE of workmanship. Those wishing anything in our line will do well to give us a call. We think that we can satisfy in style and price. Hoping by strict attention to businessand fair honest dealing with all, to merit a share of your patronage, we remain respectfully yours,

W. H. WILLIAMSON, W. E. WATROUS. 1245tf

Western Female Seminary,

OXFORD, OHIO.

MISS HELEN PEABODY, Principal. The twentieth year will commence Sept. 4, 184. Board, Tuition, Fuel, Light, etc., only $185 per annum. Send for Catalogue and Cir. culars. 1299

BUY IN CLEVELAND,

Doors, Sash, Blinds and Lumber.

A. TEACHOUT & CO., 64 Michigan street, keep constantly on hand a large stock. From 10 to 20 per cent. can be saved by purchasing of them, and also be sure of getting first quality goods. Remember the number, 64 Michigan street, Strihinger block. 6m1207

Ladies and Children's shoes at MORRISON SNEDEKOR'S.

Sawing, Planing & Matching.

THE undersigned having purchased the machinery formerly used by E. A. Hitchcock, can be found at the old stand, at Centre St. R. R. crossing.

ALL KINDS OF PLANING, MATCHING, SAWING, ETC.,

will be done with promptness, and at fair living rates. 1222tf H. L. WEBB.

AMERICAN LINE

Mail Steamship's.

Only Line Carrying the American Flag.

Sailing every Thursday from PHILADELPHIA for QUEENSTOWN & LIVERPOOL.

Cabin, Intermediate and Steerage accomodations *UNSURPASSED.*

Rates as low as by any other First-Class Line.

PETER WRIGHT & SONS, General Agents. Philadelphia.

GEO. B. RASER, Office Ashtabula, Youngstown & Pittsburgh R. R., Agent, Ashtabula Harbor. 1y1285

BURGLAR ALARM, for Banks, Hotels, Stores, Houses and Barns, and can be CARRIED IN POCKET. Will make the REPORT OF A GUN. Send for one. Price $1.50.

BRUNNER BROS. & CO. Manufacturers of Gold Pens and Jewelry, Cleveland, Ohio.

Send for Circular. Good inducement for Good agent. Gold Pens re-pointed. 411286

Passenger Express.

Will carry passengers to the MINERAL SPRINGS, DEPOT, HARBOR AND ELSEWHERE,

—at—

REASONABLE PRICES.

Special Terms to Picnics or Fishing Parties.

An Order Slate at the *ASHTABULA HOUSE.*

☞ Your patronage is respectfully solicited by JAMES THORPE, Proprietor.

Ashtabula, June 8th, '74. 1275tf

FURNITURE! FURNITURE!

"Small Profits and Quick Sales."

JOHN DUCRO WOULD CALL

attention to his large and

SPLENDID STOCK OF CABINET FURNITURE,

The result of his enlarged and increased facilities for business.

He is Prepared to, & is Selling

Cheaper than any other establishment of the kind in the country or city. I mean what I say, and would invite the public in general to see for them selves before buying elsewhere. I am making it an object for any one to give me a call, and it will pay them well for coming to see a large stock to select from, which is as large as any in anycity. Having sixteen years experience in business and buying all my stock direct from the manufacturers East, and conducting my own business enables me to sell lower than any competitor in the region. My work is as it always has been—the best.

I also have on hand a large stock of Eastern work, which I sell very low; among which will be found single lounges, bed lounges, carpet and rep lounges.

Spring Mattresses, at greatly reduced prices of my own make.

Don't forget the place a few doors south of Fisk Silliman & Co's Flour and Feed Store.

Also particular attention paid to carpet laying, Curtain and Cronice hanging, all of which will be done with readiness and dispatch.

Undertaking.

I also keep constantly on hand a large assortment of ready made Coffins, Rose Wood imitation, Black Walnut and imitation of Black Walnut, all of which I can trim in two hours notice, in any style requested, equal to any city. also have a splendid **Hearse** in readiness when called for.

GRAVE CLOTHES.—A new feature has recently been added to this furniture establisment—or rather to the Undertaker's department of it—one that cannot fail to commend itself to the community, and will show the disposition of the proprietor to make his establisment as perfect as may be. It will go far to relieve the work and bustle, incidental to, and so repugnant in seasons of bereavement, of preparing the remains of the departed for burial. This consists in keeping on hand and ready for immediate use, a stock of grave clothes. A variety of shrouds, for both male and female, made up with much taste and appropriateness, various in price, and both black and white materials. A single order for a coffin may, therefore, embrace the habiliments of the dead, and thus save the friends of the deceased, in the midst of grief, from much that seems particularly disagreeable and incongruous in the way of preparation for the grave.

JOHN DUCRO.

Ashtabula, Ohio, Jan. 1st, 1873. 1052tf

HARDWARE!

CROSBY & WETHERWAX,

dealers in

Stoves, Shelf Hardware,

—and—

PAINTS, OILS AND BRUSHES.

Tinware.

☞ Job work done to order. 1y1254

CITY MILK.

HAVING purchased John Scoville's interest in the City Milk Company, I will continue the business as heretofore, running mornings and evenings. PURE FRESH MILK, served from ice, Cream, Sour Milk and Buttermilk, furnished as wanted.

8m1279 T. C. STRONG

FOR SALE.—One of Marvin's small sized Fire-proof Safes, and a Black Walnut Writing Desk. J. SUM. BLYTH

Ashtabula, Jan 6, 1874.

Runaway.

MY son David Gary, a minor, left his home in Denmark, on the 4th of Aug. and has absconded to parts unknown. I hereby forbid all persons to harbor or trust him on my account, as I will pay no debts of his contracting.

L. E. GARY.

Denmark, August 19th, 1874. *3t1285

Administrator's Notice

NOTICE is hereby given that the undersigned has been duly appointed and qualified as Administrator, on the estate of Samuel D. Kingsbury, deceased; late of Kingsville, Ashtabula County, Ohio.

M. D. KINGSBURY.

Kingsville, O. Aug. 20th, 1874. 8*1287

ARKANSAS BILL.

For some days past a man of stalwart frame and commanding stature has moved among the busy throngs which frequent our streets, the observed of all observers. Dressed in buckskin jacket and breeches, the latter tucked in his boots, a broad-brimmed felt hat upon his head, and no ornaments about his person save the countless strands of buckskin which are necessary adjuncts of such a suit, he would instantly be regarded an unusual personage, and the query could but arise—who is he? Upon inquiry, we found he was the veritable "Arkansas Bill" who, in 1867, had that terrible fight with a bear, in which his companion, Jessie Bell, was almost torn to pieces, but lives to-day, the wonder and admiration of the old hunters of the West. From Arkansas Bill's own lips, we have learned the story which we herewith present to our readers—a story known only to Jessie and Bill, but of which detached portions are sure to be heard in any trapper's camp while they gather about the fire, story telling.

Arkansas Bill, who is about twenty-nine years of age, and stands about six feet three inches in his stocking feet, early in the spring of 1867, fell in with Jesse Bell at Green City, where they provided themselves with a fresh supply of grub and ammunition, also a prospecting outfit, and then, with a view of prospecting only, made for the head waters of the Snake, Green, and Wind Rivers. This, Bill's first trip of the kind, resulted rather disastrously, no lodes being discovered which they considered worth working, or placer mines which would pay fair wages. Leaving the country and striking south about the 1st of September, they reached Horse Creek and stopped to rest themselves and their animals. The three or four traps which they had taken in case they should meet with otter, here came into use. The fourth or fifth day, while out changing the traps, some antelope were discovered about three miles from camp. The next day they went to secure one, but finding them gone they crossed an alkali flat to a bluff, about eight miles distant. The bluff ran along the base of a hill upon which they discovered an antelope, but it being too long a shot from where they first saw him, they crept along and calculated by turning a sharp point in the bluff to get within closer range. Just as Jesse, who was about six feet in advance of Bill, was in the act of crawling over the sharp rock, he discovered on the other side, in a hollow about ten feet off, an old she bear, with two cubs and a yearling. Instantly Jesse cried out, "A bear! Jump back! this is no place to fight." With three bounds, Bill had reached a level spot of ground, and Jesse, when the bear had come close enough to be singed by the powder, fired and broke her shoulder. Maddened with pain, she sprang with the quickness of lightning and caught Jesse, who was in the act of leaping back, by the side. Such was her momentum, that together they fell at Bill's feet, Jesse underneath and the bear on top. Instantly she seized his side in her huge jaws, sinking her upper tusks deep into the muscles of the back, while she was prevented from doing the same with her lower ones, and thus from biting a huge mouthful out of his side, by striking against a shot-pouch which hung by a cord from his shoulders. Jesse, wishing to get her attention away from such vital parts, kicked her, and at the same instant Bill, putting his rifle close to her body back of the shoulder, fired. The pain-stung beast, supposing that the cause of her misery came from the kick, seized Jesse's foot by the ankle and began to chew it up.

Jesse then attempted to get his six-shooter, while Bill was loading. Attracted by Jesse's movements she wheeled and received another shot from the rifle. With wonderful quickess she struck this her other enemy, a clip on the head, knocking him down and a fourth shot went crashing through her body from the six shooter, discharged by Jesse with his left hand. Instantly she grabbed and bit through the left arm, but perceiving Jesse moving his head, which he did in order to give Bill a chance to shoot her without having it in range, and she opened her huge blood-stained jaws, and took nearly his whole head in her mouth. Jesse's eyes staring down her throat. The situation was a desperate one, and something must be done in the twinkling of an eye. Bill was equal to it, and ready. Placing the muzzle of his rifle just back of her ear, he fired. Springing back in death-leap she tore away part of Jesse's upper jaw and a piece of the scalp five inches wide by nine inches long. She fell back upon Bill's legs, who rolled her off, and then he took his knife and cut off the piece of Jesses' jaw, (with the teeth attached,) which hung by a thread; trimmed the ragged portion of what remained of the scalp, and was endeavoring to dress his wounded foot, when the yearling bear appeared upon the scene only a few feet away. It was the work of an instant to seize his rifle and send a bullet through her head. When the wounds had received all the care possible, Jesse was helped to his feet and attempted to walk. Finding it impossible, the broad-shouldered athlete stooped, and taking the man upon his shoulders started away.—Once only in that long tramp of eight miles, did he stop to rest, wishing to reach camp before dark, and fearing that the wolves, if they got scent of the blood, might give trouble. Arriving at camp, good fortune favored them in finding there another man who had come in during the afternoon. Patching up his wounded friend with prepared plaster—a roll of which hunters generally carry—they constructed a "carriage," in the following manner; Lashing a pole to each side of a pony, secured to the back saddle—while the other ends dragged upon the ground—they constructed a basket of plaited deer-skin thongs between the pole, just back of the animal, and in this placed Jesse. This is the Indian method of transporting their sick and wounded.

They at once set out for Fort Bridger, traveling all that night, stopping only to pour cold water upon the painful wounds. Never did Jesse lose his unconsciousness; no sign of suffering, except a very few grunts, came from the fearfully lacerated man in his long journey. When morning arrived they halted for two hours, and then continued on uninterruptedly until night, save when they paused by some stream, as in the night, to bathe the wounded parts. When evening came they arrived at the ford, where the upper trail crosses the Green River, and where an emigrant outfit had long been plundered, the emigrants themselves murdered, and the wagons thrown into the river. They here procured the wheels to one of the wagons and placed the polls on this, instead of the pony, thus easing the carriage of the sufferer. All that night and the next day they proceeded as before, with occasional stoppage for rest and doctoring. The next night the journey was continued on till 9 o'clock, when a halt was made until morning. About the middle of the afternoon the party rode into Fort Bridger, and Bill was taken to the hospitable and put in charge of the post surgeon. An examination of his injuries was made, when the surgeon said to Bill, "He can never get well." Instantly came the first words Jesse had spoken: "You are a liar if you think I won't." Truth was there, for Jesse is alive and well to-day, still following his favorite pursuit of hunting and trapping. Such is the history of the famous Jesse Bell's bear encounter with its fight of unparalleled ferocity, its long journey, wonderful for the endurance of the sufferer and the attendants, and its remarkable culmination in the complete recovery of the injured.

The Dried Fruits of America.

Up to within a short period the United States has been entirely dependent upon the south of Europe for its supply of the luxury of dried fruit, such as raisins, Zante currants, prunes, figs, etc. The total amount imported by the United States, is not less, in round numbers, than $15,000,000! Several years ago California started on a large scale the cultivation of the grape and it was successful. Succeeding this came the experiment of drying the fruit to a raisin. Samples of these were sent to Europe, and when shown to Mr. Clemens, the great raisin factor of Malaga, he remarked that in time the California raisins would supply the United States market to the exclusion of the foreign product. California is now coming to the front in this matter, and from recent experiments made by the Alden Evaporator it has become evident that this country is soon to be made independent of foreign supplies of raisins, currants, prunes, etc.—There is another article of dried fruit that bids fair to become important in the commerce of this country, and that is dried peaches. In Indiana, Kentucky, Tennessee and Georgia, there are immense peach orchards covering hundreds of acres; by a process the peach is now pared, sliced and dried in such a manner as to make it one of the most delicious desert dishes. In Michigan, Wisconsin, Iowa and Illinois the trade in dried raspberries and blackberries has become immense, and there are houses in Chicago that can fill on demand an order of five hundred barrels. The system of drying fruit in this country by hot air, instead of the old process of drying in the sun or in the kiln, has proved of great value. The enhanced prices at which the foreign fruit dealers have held their products during the past four or five years have driven our importers to the necessity of reducing their orders and compelling the shipment to be made on consignment; and now that it is demonstrated that our Western slope can furnish all and more than is sufficient for home consumption, we may look for a speedy release from the foreign dependence.

A Monkey in Trouble.

From the Virginia (Nev.) Enterprise.

Sam Wilcoxen, of the Eagle brewery' has a small menagerie of monkeys, badgers, foxes, coyotes and the like. He also has a large Newfoundland dog, on whose back he sometimes places one of his pet monkeys when he is going for a walk about the town, the monkey fastened to the collar of the dog by a string. As a general thing the monkey enjoys his ride, but we saw him a day or two since, when he would willingly have traded himself off for some less privileged species. His canine steed being allowed to roam the streets at will, saw another dog that he thought he could whip, and forthwith went for him like a hairy hurricane. In a moment both dogs were on their hind legs and going for each other like two sausage machines. This made times very lively for the monkey, as the strange dog evidently considered him as part and parcel of his antagonist. Such wails of despair as that monkey uttered, and such hideous faces as he made we never heard or saw. He would climb down beside the dog he bestrode opposite where the war was going on, and thence peep over occasionally, his jaws quivering, visage distorted, and his eyes starting from their sockets with terror. As the dogs were constantly changing sides it made times awfully lively for the monkey. When he jumped to the ground the string held him, and he found himself trampled under the feet of both friend and foe, and he was glad to get again upon the back of his steed and face the battle.—The poor monkey was in a worse fix than the boy who stood on the burning deck, and had not the dogs been separated he must soon have rendered a fit subject for the Stockton Insane Asylum. As it was he did not get over examining the end of his tail for wounds for four hours after the battle—perhaps he had fears of hydrophobia.

Herds of Camels in Nevada.

On a ranch on the Carson river, eight miles below the mouth of Six-mile canon, is to be seen a herd of twenty-six camels, all but two of which were born and raised in Nevada. But two of the old herd of nine or ten brough here some years ago are now living. It would seem that the original lot fell into the hands of Mexicans, who treated them very badly, overloading and abusing them. The men who now have them are Frenchmen, who had formally some experience with camels in Europe. To find no difficulty in rearing them, and can now show twenty-four fine, healthy animals, all of Wasoe growth. The camel may now be said to be thoroughly acclimated in the State. The owners of the herd find it no more difficult to breed and rear them than would be experienced with the same number of goats or donkeys. The ranch upon which they are kept is sandy and sterile in the extreme; yet the animals feast and grow fat on such prickly shrubs and bitter weeds as no other animal would touch. When left to themselves, their great delight, after filling themselves with coarse herbage of the desert, is to lie and roll in the hot sand. They are used in packing salt to the mills of the desert, some sixty miles to the eastward. They have animals that easily pack 1,100 pounds.

PANIC CONUNDRUM.—"How many mills make a dollar?"

Notions,

Millinery,

Wall Paper,

Books, Stationery, Newspapers, Magazines Pictures, Picture Frames, Glass, Baby Carriages, Bird Cages, etc. L. LYON.

Conneaut, Ohio. 5m-1f1289.*

Dr. J. Walker's California Vinegar Bitters are a purely Vegetable preparation, made chiefly from the native herbs found on the lower ranges of the Sierra Nevada mountains of California, the medicinal properties of which are extracted therefrom without the use of Alcohol. The question is almost daily asked, "What is the cause of the unparalleled success of VINEGAR BITTERS?" Our answer is, that they remove the cause of disease, and the patient recovers his health. They are the great blood purifier and a life-giving principle, a perfect Renovator and Invigorator of the system. Never before in the history of the world has a medicine been compounded possessing the remarkable qualities of VINEGAR BITTERS in healing the sick of every disease man is heir to. They are a gentle Purgative as well as a Tonic, relieving Congestion or Inflammation of the Liver and Visceral Organs, in Bilious Diseases.

The properties of DR. WALKER'S VINEGAR BITTERS are Aperient, Diaphoretic, Carminative, Nutritious, Laxative, Diuretic, Sedative, Counter-Irritant, Sudorific, Alterative, and Anti-Bilious

R. H. McDONALD & CO.,

Druggists and Gen. Agts., San Francisco, California, and cor. of Washington and Charlton Sts., N. Y.

Sold by all Druggists and Dealers.

PURE MILK.

FARGO & BROTHER are now running TWO Milk Wagons, and supplying their customers with the

PUREST AND BEST MILK,

in best possible condition, and from a herd of unsurpassed excellence. Their extra facilities enable them to make their rounds with despatch, and to meet the wants of patrons seasonably and with entire regularity. Those in want of daily supplies will be attended to on notice given to Lucien Fargo on his daily route.

FARGO & BRO

Ashtabula, April 30th, 1874. 1299tf

NEW GROCERY!

Family Supplies

THE Citizens of Ashtabula will take due notice, that the subscriber has opened a NEW Grocery Store in Bruce's Block, adjoining L'Hommedieu's Clothing Store, where they may obtain their Family supplies of the choicest

Groceries, Provisions, Fruits,

CONFECTIONERY, &c.

The Stock is New and Fresh throughout, and embraces the BEST the market affords, and as the present is a favorable time for buying, on account of the low range of Prices, the goods will be offered at correspondingly low rates. On

Teas, Coffees & Sugars

he cannot be beaten in price or quality. In

FLOUR,

he will keep the best brands in market, and no housekeeper will be disappointed with inferior grades. A supply of

FRESH ORANGES, LEMONS, & RAISINS

hardly equaled in town.

In a word, every article to be found in a first class, well regulated Grocery, will be found here

As he is tolerably well known, and not without business friends, a share of the favors of such and others is solicited, in the hope of conferring mutual advantages and the building up and strengthening of business relations.

JAMES B. TOMBES.

Ashtabula, April 30th 1874. 1299tf

THE ELASTIC

Spring Bed Bottom,

FOR HEALTH, COMFORT, ELASTICITY DURABILITY, CHEAPNESS & CLEANLINESS HAS NO EQUAL.

It saves that dreaded daily task of shaking up heavy beds. Neither is there any place where that everlasting pest, the bed-bug can hide and breed. The most intelligent and wealthy families prefer them.

With a light mattress or some quilts lain over them, they make a soft and

Cool Bed for Hot Weather!

THEY MAKE NO NOISE.

This bed is not only a luxury to the healthy person, but it is especially so to the invalid, who from illness or infirmity are more or less confined to their beds. One can scarcely realize the relief and comfort a sick person enjoys in being changed from a common bed to one of these.

I have Certificates from the pastors of every congregation in the village, and from our bankers, physicians, merchants, hotel-keepers and others recommending this bed in preference to any other in the market. Several that were using the "Tucker Spring Bed," substituted these in their place; some using spring mattresses costing $28, substituted these for them. This bed is considered by all equal, and by some

SUPERIOR to the WIRE WOVEN MATTRESS,

which costs $16. Most every spring bed in the market, that is of any use at all is sold at from $10 to $15.

I sell the "Elastic" which gives

BETTER SATISFACTION

than any other, for $7.00.

Orders for these Beds supplied promptly by the undersigned, who is sole owner of the Patents, and manufacturer of them.

L. M. CROSBY.

Ashtabula, April 30, 1874. 1299tf

FOR SALE!

A MODEL FARM

CONTAINING FIFTY ACRES

Situated five miles southeast of Ashtabula village. The land is in the highest state of cultivation, conveniently fenced, with a never failing supply of Pure water; an orchard of the best varieties of grafted fruit, also Plums, Peaches and Cherries; a large and commodious Dwelling House, all painted and finished; large Barns, Granaries and other buildings, all new. A most desirable country residence, convenient for Church going and School purposes; In fact this place must be seen to be appreciated. The cause of selling is failing health. Terms reasonable. A village lot will be taken in part payment. For further particulars, enquire at this office, or of

J. H. MILLS,

1274tf Cor. Chestnut and Sycamore Sts., Ashtabula.

Hair Work.

MRS. WM. GILMAN, opposite the Fisk House, Ashtabula O., would respectfully announce to the ladies of this vicinity, that she is prepared to do in the best style, all kinds of work in hair, such as BRAIDING, CURLING, MAKING SWITCHES, &c., &c.

LADIES' HAIR WANTED,

for which the highest price will be paid. Her work will compare well with any work, while her prices are far less.

Ashtabula, Oct. 20 1873 1248tf

A Lively Penny against a Rusty Dollar

NO NECESSITY FOR CRYING "HARD TIMES" ANY LONGER.

100 Cents will buy more Goods than 200 would a short time ago.

SPECIAL ANNOUNCEMENT!

FIRST GRAND

CLOSING OUT SALE!

—AT THE—

Eric Store

HASKELL'S BLOCK, - - ASHTABULA, OHIO

We have orders to close out our entire stock, and so have marked every article at a price that will insure immediate sale.

Just look at a few of the Prices,

800 Yards Striped Delaines,	12 1-2c
1,000 Yds. Dress Goods, from	25 to 15c
1,000 Yds. Japanese Poplins from	25 to 16c
1,000 Yds. Wash Poplins,	25 to 15c
500 Yds. French Dress Goods,	62 1-2 to 25
500 Yds Ginghams, from	10 to 8c
Black Alpacas, from	37 1-2 to 31
Black Alpacas, from	50 to 45c

BEST PRINTS! BEST PRINTS!!

FROM 9 TO 8 CENTS.

FINE YARD WIDE COTTON,

FROM 10 TO 8 CENTS.

BLACK LACE POINTS!

Black Lace Points, from	$18 to $13
Black Lace Point, from	$17 to $12
Black Lace Points, from	$16 to $11
Black Lace Points, from	$15 to $10

These Goods are a Special Bargain and are all Silk.

We cannot enumerate further, but shall offer

IMMENSE BARGAINS,

TABLE LINENS,

WOOLEN CLOTHS FOR MEN AND BOY'S WEAR, BLEACHED & BROWN MUSLINS,

CORSETS,

WHITE GOODS OF EVERY DESCRIPTION, LADIES, MISSES AND GENT'S

HOSIERY.

Our TWO BUTTON KIDS that we are selling at $1.00, are the cheapest ever seen.

COME EARLY!

Don't wait until the Bargains are all gone.

Eric Store,

HASKELL'S BLOCK, ASHTABULA, OHIO.