EL PASO HERALD

COMIC SECTION

Mrs. Astorbilt's New Year's Ball!

Among Those Not Present Were Mrs. Katzenjammer and der Captain.
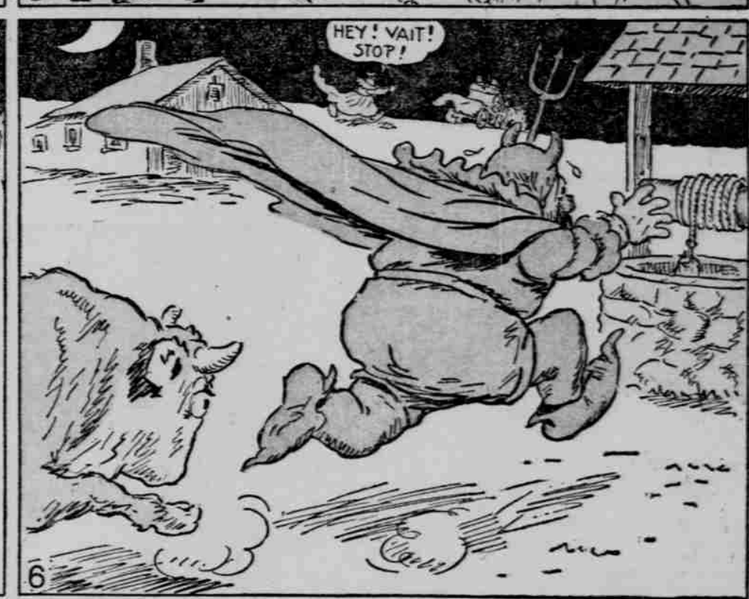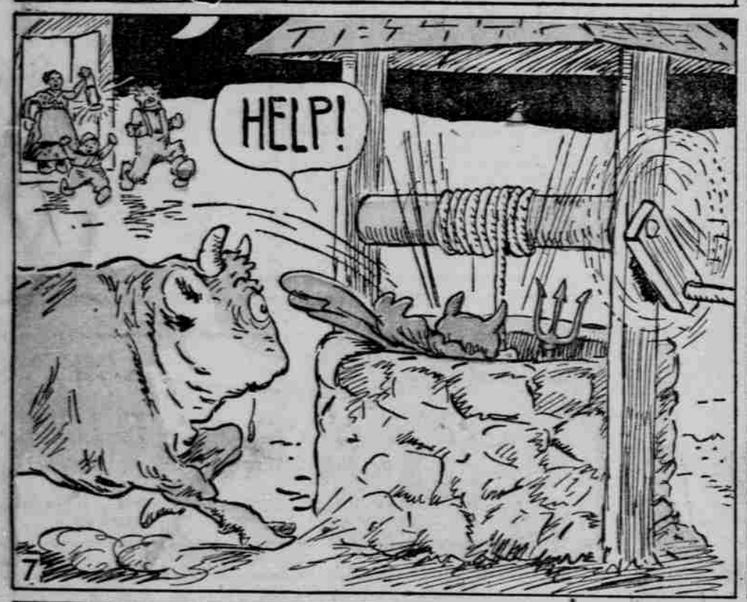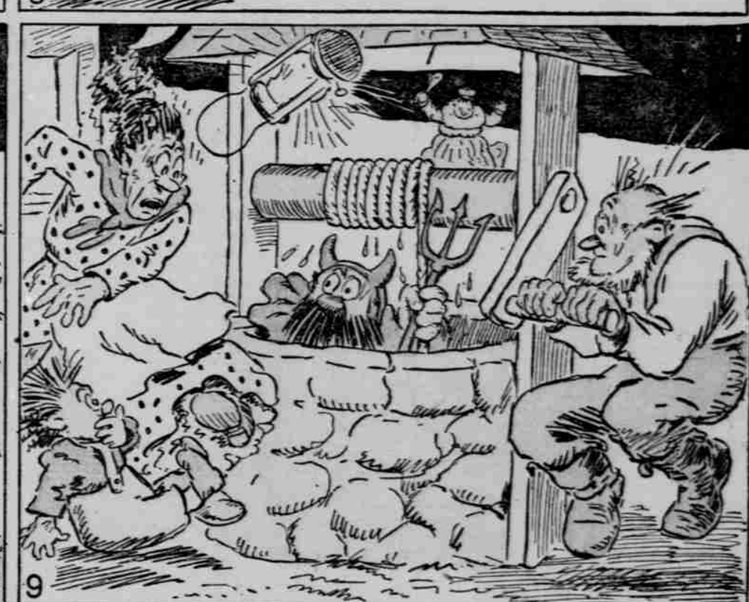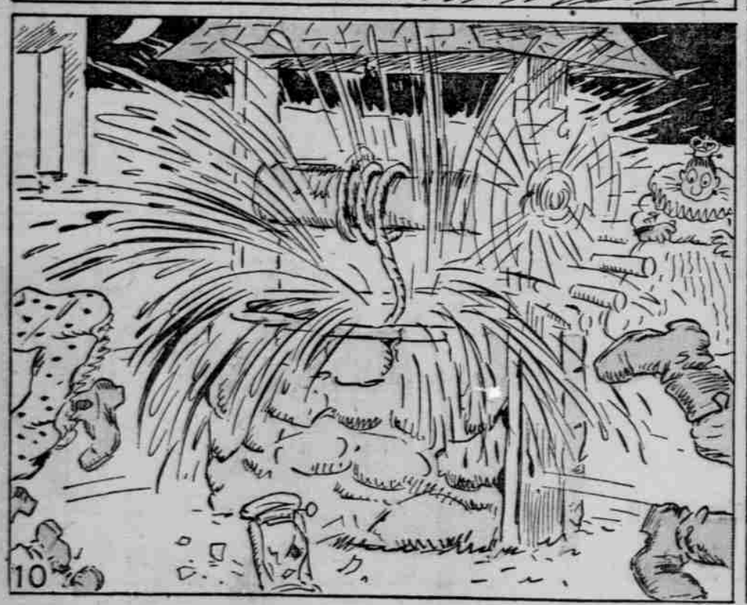
Copyrighted, 1910, by the American-Examiner. Great Britain Rights Reserved.