Presto!

Out they come! Light as a feather—delicious, appetizing biscuits, cakes, muffins and hundreds of other inviting dishes—everything just right. With K C Baking Powder the results are **sure** and **certain.** There is no guess-work. You **know** beforehand the family will be pleased with your efforts. For when you use

KC BAKING POWDER

bake-day troubles disappear like magic—and what was formerly a day of doubt is now one of pleasure. K C Baking Powder safeguards the health of your family by insuring light, digestible food. And the price is right—25 ounces for 25 cents.

Send for the K C Cook's Book—it's FREE.

The K C Cook's Book, containing 90 tested, easily-made recipes, sent **free** *upon receipt of the colored certificate packed in 25-cent cans. Send it today.*

Jaques Mfg. Co., Chicago 22

Las Cruces and the Mesilla Valley

TO MAKE FIGHT FOR WOODMEN HOSPITAL

Las Cruces, N. M., March 13.—Las Cruces camp of Woodmen of the World has elected M. C. O'Hara delegate to the jurisdiction convention of the order, to be held at Mineral Wells, Texas, on March 14. At this jurisdiction convention delegates will be elected to the national convention to be held in Rochester, N. Y., in June, and at which the site for the national sanitarium of the order will be selected. The delegate from the Las Cruces camp was instructed to use every endeavor to have the jurisdiction convention endorse Las Cruces as the location for the sanitarium.

NEIGHBORHOOD SOCIAL HELD; NEW CHURCH TO BE BUILT

Agricultural College, N. M., March 13.—A social was held at the dormitory and was well attended by the young folks around the neighborhood. It was the first one held there for some time. Dancing and games were the chief enjoyments of the evening.

The members of the Presbyterian church of Mesilla Park congregated Friday night at the school house at Mesilla Park and decided to take immediate steps to erect a church. S. P. Stewart, C. P. Wilson, J. O. Miller, Davis and professor Vaughn were appointed as the building committee.

The faculty members are to put on their play the 25th of this month.

The past week has been taken up with quarterly examinations and starting Monday, regular classes will begin again.

Professor W. F. Schaphorst, assitant in the mechanical department, has a position in New York city, where he will go to work on the staff of an engineering magazine.

The track for field events has been prepared and a number of students are now practicing every day.

NEW POSTAL MANAGER.

Las Cruces, N. M., March 13.—W. Case has resigned as manager of the Las Cruces office of the Postal Telegraph company and has returned to El Paso. Miss Maud Craig of Trinidad, Colo., has been appointed to the position of manager of the local office, assuming charge last Saturday.

SHOOTS HOLES IN STEEL WITH 30-30

Las Cruces, N. M., March 13.—The Bascom-French company, which is remodeling the Riley room, to be occupied by the Bowman Bank and Trust company, will also put in the vault for the bank. This vault will be built of two walls of brick, with an air space between. In this air space a steel wall will be placed. The plates for the steel lining will be riveted together and as a quick way of drilling the holes for rivets, Frank Islas is shooting them in with a 30-30 caliber rifle. The plates are one-quarter of an inch in thickness, and Frank is piercing three of the steel plates at a time, using a steel jacketed, smokeless powder bullet. The holes are made just as clean as though drilled, with a saving in time and labor.

LAS CRUCES MINOR HAPPENINGS.

Las Cruces, N. M., March 13.—D. A. Pribley of Alamogordo has purchased the Mitchell meat market in Las Cruces, taking charge yesterday. A. L. Mitchell, the former proprietor, will return with his family to his former home in Socorro.

Mrs. Luther Foster entertained Thursday afternoon in honor of Mrs. Fred Barker, just the intimate friends of the guest of honor being present. A delightfully dainty luncheon was served.

Mrs. W. F. Jacoby has arrived home from an extended visit with her parents, United States consul Louis Hostetter and wife, at Hermosillo, Mex.

There are at present 48 prisoners in the Dona Ana county jail, of which number 26 are insurrectos from Mexico. There were originally 28 insurrectos, but two have been able to give bond.

Deputy sheriff Gonzales is serving the papers for the venire of territorial grand and petit jurors. Deputy United States marshal Smith is expected here next week to serve the papers for the United States juries.

On the bottom lands in the vicinity of Mesilla alfalfa has already attained a height of from 12 to 14 inches in the field, while on the borders and the ditches it is as tall as 20 inches.

Vincent B. May is confined to his home by illness.

The new equipment for the pool and billiard hall arrived yesterday from El Paso and is being placed in the north room of the May building, the May Bros. having discontinued the dry goods department which they had been conducting in that room.

PATE GIVES BOND.

Las Cruces, N. M., March 13.—Tom Pate, who was arrested on a charge of horse theft, was bound over to the grand jury, bond being placed at $1000, which was given at once with W. W. Cox and John Stewart as sureties.

RULINGS MADE ON HOMESTEAD LAND

United States Officials at Cruces Receive Decisions.

Las Cruces, N. M., March 13.—The register and receiver of the United States land office at Las Cruces have just received advices from the commissioner of the general land office at Washington of the passage of an act by congress on Feb. 3, 1911, whereby it is provided that anyone who, prior to the passage of this act, had taken a homestead or a desert land entry and had abandoned the same, and had not relinquished for a valuable consideration (other than an amount equal to the filing fees), or whose entry had not been canceled for fraud, would be permitted upon a proper affidavit to make a second homestead or desert land entry.

The last act of this kind passed by congress was dated Feb. 8, 1908. It provided substantially the same conditions under which second homestead or desert land entries could be made, with the exception, however, of the provision of the latter act which permits an entryman to relinquish for the amount of his filing fee.

The register and receiver of the local office have also received a ruling from the general land office regarding the construction of what is known as the enabling act, passed by congress on June 20, 1910, wherein it was provided that in addition to sections 16 and 36 which had heretofore been granted to New Mexico for school purposes, sections two and 32 in every township would be added to the school grant, thus making four sections in every township which belong to the territory of New Mexico. The construction of the enabling act, however, provides that only such lands in sections two and 32 as were unappropriated and clear on the records on the date of the act, should go to the territory. Any lands in these sections which were being applied for, contested, or on which any prospective settler or claimant had shadow of title, remains government land, and can be appropriated under any of the usual acts of congress.

This means that a homestead entry in sections two and 32 which is relinquished may be appropriated, as it does not become a part of the school section upon relinquishment. The enabling act provides relief for the territory to cover these losses by specifically stating that other unappropriated lands may be selected by the territory in lieu of the lands thus lost.

INSURANCE IS ADJUSTED ON LAS CRUCES FIRE

Las Cruces, N. M., March 13.—Through the office of M. B. Stevens, the insurance on the stock and building recently burned has been satisfactorily adjusted. J. B. Wickard received the full amount of both policies, one of $1800 on his pool and billiard equipment, and one of $400 on his bowling alleys, and F. J. Amador received the full amount of his policy, $1600, on the burned building. The $2000 insurance carried by B. M. Poole on his undertaking establishment is also being adjusted.

POPCORN WAGON ABLAZE THREATENS THE AIRDOME.

Las Cruces, N. M., March 13.—Shaw's popcorn and peanut wagon took fire at the Airdome Saturday afternoon from an overflowed gasoline tank, the canopy top of the machine being destroyed and the glass sides broken from the heat. Fortunately, there were persons present who assisted in getting the machine out of the building, or otherwise the Airdome would have been badly damaged.

ATTENDS LUMBERMEN'S CONVENTION AT ROSWELL.

Las Cruces, N. M., March 13.—George W. Frenger, of the Bascom-French company of this city, and president of the Lumbermen's association of Arizona and New Mexico, has gone to Roswell to attend the seventh annual meeting of the association. The meeting begins to morrow and lasts over Wednesday. Mr. Frenger is on the program for an address.

BUYS INTEREST IN TRANSFER COMPANY AT LAS CRUCES.

Las Cruces, N. M., March 13.—Everett Hurt has bought out Lester Katzenstein's interest in the "Ever Ready" Transfer company and the firm will be known as Dessauer & Hurt.

LAND OFFICE NOTES.

Las Cruces, N. M., March 13.—The following entries have been made in the United States land office:

Homestead Entries.

Earl K. Craver, Hondale, northeast quarter section 8, township 26, south of range 10 west, containing 160 acres.

Desert Land Entries.

Belle Z. Hughes, Deming, northwest quarter section 15, township 24, south of range 10 west, containing 160 acres.

Earl K. Craver, Hondale, northwest quarter section 8, township 26, south of range 10 west, containing 160 acres.

Final Certificates.

Addie Phillips, Hondale, commutation certificate on homestead entry for southwest quarter section 21, township 25, south of range 10 west, containing 160 acres.

John H. Wamel, Deming, final five year certificate on desert land entry for southwest quarter section 31, township 23, south of range 9 west, containing 160 acres.

Frank G. Haggquist, Alamogordo, commutation certificate on homestead entry for lots 4, 5 and 8, section 6, township 16, south of range 10 east, containing 120.52 acres.

Second Yearly Proof.

Frederick O. Pattberg, asignee of Richard J. Williams, Deming, has filed second yearly proof on desert land entry for south half of southeast quarter section 23, township 23, south of range 9 west, containing 80 acres, showing expenditure of $100.

Homestead Entry Patents.

Henry J. Sanders, Deming, northwest quarter section 7, township 24, south of range 9 west, containing 160 acres.

Charles H. Whitehouse, Deming, homestead entry for lots 1, 2, 9 and 10, section 30, township 23, south of range 7 west, containing 160 acres.

Charles L. Betts, Rochester, N. Y., west half of northwest quarter of section 26, and east half of northeast quarter section 27, township 23, south of range 8 west, containing 160 acres.

Miles R. Dunn, Metropolis, Ill., southwest quarter section 2, township 10, south of range 8 east, containing 160 acres.

John T. Muir, Lordsburg, south half of southwest quarter and south half of southeast quarter section 35, township 24, south of range 17 west, containing 160 acres.

Jacob C. Meek, Deming, on homestead entry for southwest quarter section 25, township 24, south of range 9 west, containing 160 acres.

Alfred B. Dille, Alamogordo, north half of southeast quarter and east half of southwest quarter section 3, township 17, south of range 9 east, containing 160 acres.

Frederick B. Chamberlain, Alamogordo, southeast quarter section 13, township 17, south of range 9 east, containing 160 acres.

Sophia Moore, Deming, northwest quarter section 19, township 24, south of range 9 west, containing 160 acres.

Charles E. Collar, Tularosa, northeast quarter section 2, township 15, south of range 9 east, containing 162.12 acres.

Edward Cooper, Carne, for the south half of the northwest quarter of section 4 and the south half of the northeast quarter of section 5, township 24, south of range 7 west, containing 160 acres.

Joseph T. Collins, Nutt, northwest quarter of northwest quarter of lot 4, section 6, township 21, south of range 6 west; southwest quarter of northwest quarter and lots 2, 3 and 4, or west half of southwest quarter section 31, township 21, south of range 6 west, containing 138.54 acres.

Lloyd F. Brown, Deming, southwest quarter section 6, township 24, south of range 8 west, containing 160 acres.

John E. Clinton, Deming, northeast quarter section 19, township 23, south of range 8 west, containing 160 acres.

Matthew R. Raulston, Deming, northeast quarter section 18, township 25, south of range 9 west, containing 160 acres.

George S. Bosworth, Carne, southeast quarter section 19, township 23, south of range 7 west, containing 160 acres.

Charles N. Carnes, Alamogordo, southwest quarter of section 7, township 17, south of range 10 east, containing 160 acres.

LAS CRUCES DAILY RECORD.

Las Cruces, N. M., March 13.—The following deeds and other papers of record have been filed in the office of the probate clerk:

Deeds Filed.

R. L. Pearce and wife of McCullough county, Texas, to T. P. Doole, of same county, warranty deed to lots 28 and 29, block 17, Miller's Washington Park addition to Las Cruces, $15.

James T. Smith to J. H. Willey, of Albuquerque, warranty deed to lots 20 and 21, block 35, Sunny Slope addition to Las Cruces, $1 and other considerations.

Telesforo Chavez, Elena Chavez de Garcia, Rosa Chavez de Apodaca, Guadalupe Chavez de Bean, Soledad Chavez de Pedregon, Cesario Pedregon, Marcolfa C. Chavez and Abel Chavez, sole surviving legatees and heirs at law of Evangelisto Chavez and Petra Trujillo de Chavez, husband and wife, both deceased, to Jacobo Chavez, deed to 78.3 acres adjoining Mesilla civil colony grant, and on the old Picacho road; also 43.08 acres adjoining Mesilla civil colony grant, known as Florentino Nestos tract, $1 and other considerations.

J. T. Miller to Mrs. J. M. Stanley, of Sonora, Texas, warranty deed to lots 35 and 36, block 35, Miller's Washington Park addition to Las Cruces, $1 and other considerations.

Sunshine Valley company of New Mexico to F. F. Robertson, warranty deed to lots 5 and 6, block 35, Mesa Heights addition No. 2 to Las Cruces, $60.

M. A. Roybal and wife to Ben M. Woods, warranty deed to a lot 21½ by 38 yards at intersection of Lee and Mesquite streets in Las Cruces, $125.

J. T. Miller to C. H. Hansmann of Kansas City, warranty deed to lots 37 and 38 in block 21 of Miller's Esperanza addition to Las Cruces; $1 and other valuable considerations.

J. T. Miller to Mrs. E. M. Rutledge of Dallas, Tex., warranty deed to lot 31 in block 5 of Miller's Esperanza addition to Las Cruces; $1 and other valuable considerations.

Satisfaction of Mortgage.

Frank S. Cox, of Abilene, Texas, to Frank E. Cox, of El Paso, satisfaction of mortgage on lots 1, 2, 3, 4, 5, 6, 7, 8, 9, 10, 11, 12 and 13, block 5, and lots 6, 7, 8, 9, 10, 11, 12 and 13, block 4, Cox's first subdivision of Las Cruces, $300 and interest.

License Issued.

A license as a hotel keeper has been issued to Morris Freudenthal to conduct the Don Bernardo hotel in Las Cruces.

Marriage License.

Casimero Lucero, aged 46, of La Union, and Josefa Gutierrez, aged 18, of Chamberino.

Bill of Sale.

E. D. Vuillaume to S. J. Woodhull and S. J. Woodhull, trustee, bill of sale to the first cutting of alfalfa on 100 acres of land.

Lease.

E. K. Talbot to M. W. Wingate, lease for four years on 35.28 acres of land situated in the Refugio Colony grant about three-fourths of a mile southwest of Anthony.

Satisfaction of Mortgage.

Mrs. Lulu McAnnully to Frank Miller, satisfaction of mortgage.

Birth Returns.

February 14, a son was born to William M. Adair and wife at Las Cruces.

February 25, a daughter was born to Apolonio Arebalo and wife at Las Cruces.

Death Returns.

January 15, John L. Burnham, aged 53 years, died in Las Cruces of tuberculosis.

WATER IS TURNED OUT WHILE REPAIRS ARE MADE

Las Cruces, N. M., March 13.—In order to make repairs the commissioners of the Las Cruces and the Mesilla community ditches have ordered the water from the diversion dam turned off in both ditches for several days.

LAND OFFICE NOTES.

Las Cruces, N. M., March 13.—The following application for a desert land entry was filed and allowed at the local United States land office:

Etta B. Ralthel, Deming, for the southwest quarter of the northeast quarter, the northeast quarter of the southeast quarter, the east half of the southwest quarter, the west half of the southeast quarter and the east half of the northwest quarter of section 34, township 22, south of range 8 west, containing 320 acres.

Homestead Entry.

The application for homestead entry of Charley G. Mayfield of Holloway, for the north half of the northwest quarter of section 8, township 27, south of range 8 west, containing 80 acres, was rejected for the reason that the application was executed outside of the county and of the land district in which the land applied for is situated.

ELKS TO ELECT OFFICERS.

Las Cruces, N. M., March 13.—The Las Cruces lodge of Elks will elect officers at the regular meeting to be held tomorrow evening. The main contest will be on the office of secretary, Prof. J. H. Squires, the present incumbent having stated that he was not a candidate for reelection. Final action upon the building site for the new home will also be taken at this meeting. Refreshments will be served by the trustees after the business session.

TO WITNESS MANEUVERS.

Las Cruces, N. M., March 13.—Capt. P. E. Dessauer, of company 3, first infantry, New Mexico national guards, has received a telegram from Adjt. Gen. Brooks, of Santa Fe, granting him permission to go to Fort Sam Houston, Texas, for an observation visit to the army camp now being established. The territory pays all the expenses of the national guard officers who go. Capt. Dessauer left yesterday and expects to remain for a week or 10 days.

FARMERS VOTE TO MERGE THE UNIONS

La Mesa, N. M. March 13—At a called meeting of the West Side Farmers' union, it was voted to merge the Berino-Anthony association into the South New Mexico Farmers association, which has recently been incorporated with a capital stock of $50,000 divided into 10,000 shares

Miss Katie Herron is spending a few days with her aunt, Mrs. McClue of Las Cruces.

Mesdames Jones, White Hyland, Jackson and Livesay are attending the convention of the Women's clubs in Las Cruces.

Miss T. J. Davis is spending a few days with Mrs. Colquitt at Anthony.

Mrs. M. de Hawk has returned to El Paso.

J. E. Dossey, hide inspector, was here on business Saturday.

Miss Lillian Huggett and Mrs. Richardson, both teachers in the El Paso school for girls, spent Sunday with Rev. and Mrs. Huggett.

Bob Ragin, of northern New Mexico, has purchased 40 acres of W. W. Crosby's ranch near Chamberino, and takes possession in a few days.

Miss Mamie Williamson and her brother, Loyd, spent Sunday with friends in Las Cruces.

H. M. Greenwood, of Anthony, is spending a few days in La Mesa.

The thermometer dropped again and there was a little ice and frost, enough to turn the young alfalfa black.

The river was almost as high on Saturday as at any time last fall. Men with teams were called out to work on the head of the La Mesa ditch to prevent the river from breaking through, which would have done a great deal of damage to this portion of the valley.

LOCO WEED KILLS HORSES.

Las Cruces, N. M., March 13.—The loco weed has made its appearance on the flats between Dona Ana and the river and is causing considerable loss to the residents of the section around Dona Ana. This week John Barncastle lost a horse which was valued at $150 and Agripito Montoya one which was valued at $75. Several other horses are reported dead from the effects of the weed and the farmers are much alarmed.

DRUG STORE CHANGES HANDS.

Las Cruces, N. M., March 13.—John B. Robinson, of San Antonio, Texas, has purchased the Hoffman & Tipton drug store in this city, taking charge this week. Mr. Robinson's family is here and they will make this their home.

MAKING MORE ROOM ON TRANSFER PLAZA

The Sheldon hotel corner of the transfer plaza is being cut back to make more room for the passage of buggies between the curbing and the street car tracks. The sidewalk has been narrowed on this corner and the street widened two feet. With the additional street space given by the Mills building being back from the street line, traffic in this part of the plaza will not be as congested, as it has been in the past.

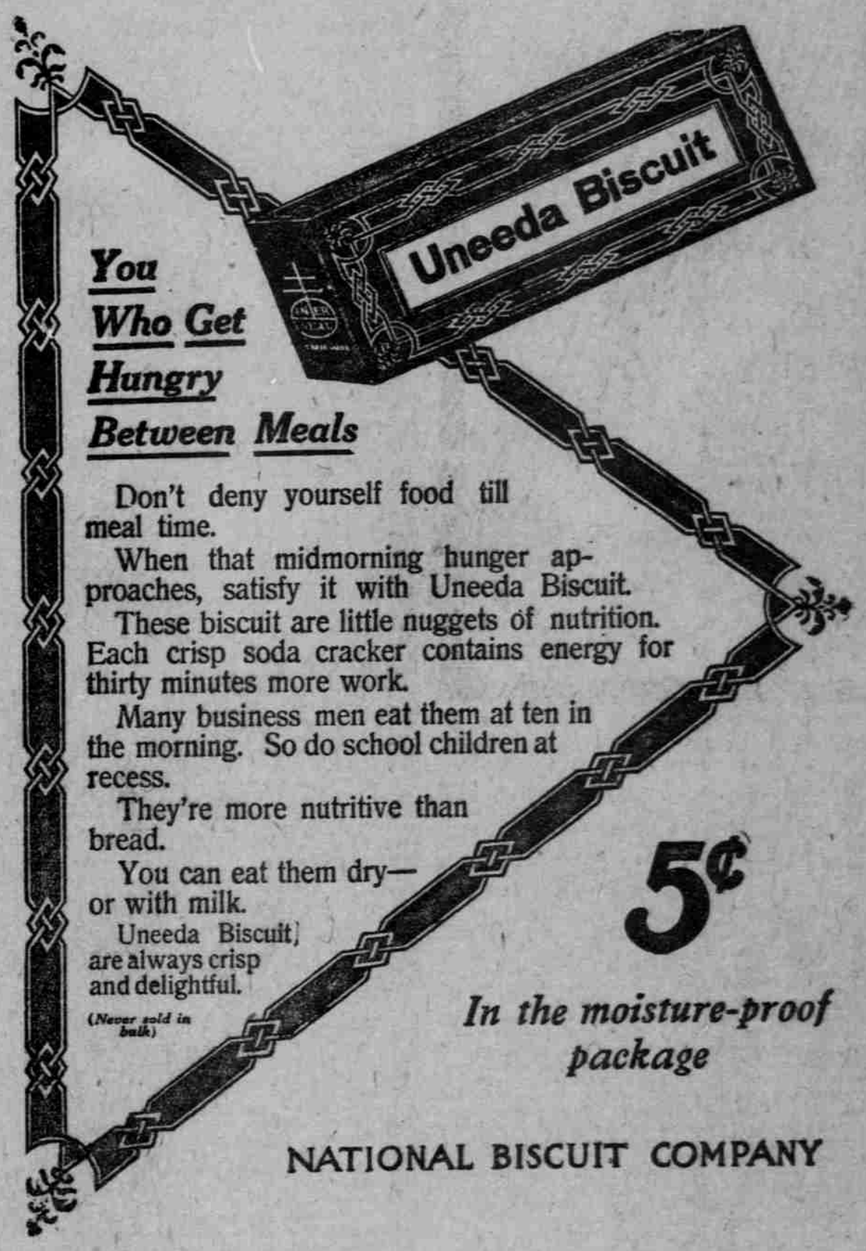

You Who Get Hungry Between Meals

Don't deny yourself food till meal time.

When that midmorning hunger approaches, satisfy it with Uneeda Biscuit.

These biscuit are little nuggets of nutrition. Each crisp soda cracker contains energy for thirty minutes more work.

Many business men eat them at ten in the morning. So do school children at recess.

They're more nutritive than bread.

You can eat them dry—or with milk.

Uneeda Biscuit are always crisp and delightful.

(Never sold in bulk)

5¢

In the moisture-proof package

NATIONAL BISCUIT COMPANY

VAIN HUNT FOR 8 YEARS

Mrs. Henson Hunted For Something to Help Her During Eight Years, But Found Nothing Until She Began to Take Cardui.

Purcell, Okla.—Mrs. May Henson, of this place, says: "For nearly 8 years I suffered from womanly troubles and could not find anything that did me any good.

I had such pains, I could not do my work, and I could hardly even lie down.

I tried different doctors, but got worse all the time. I was told by several to take Cardui, and I decided to give it a trial.

The very first bottle helped me, and by the time I had taken five bottles, I was well and could do my own work.

I think every suffering woman should take Cardui. Anyone who doubts that it will cure, should try it, as I did, and they will never doubt it again."

As a remedy for women's ills, Cardui has no equal. For more than 50 years—commencing before most of the readers of this paper were born—Cardui has been helping sick women back to health and strength.

If you are weak, tired, worn-out, or suffer from any of the pains peculiar to women, or from irregularity, we urge you to give Cardui a fair trial. Begin today. Your druggist sells it.

NOTE.—The **Cardui Home Treatment** for Women, consists of Cardui ($1), Thedford's Black-Draught (25c), or Velvo (50c), for the liver, and Cardui Antiseptic (50c). These remedies may be taken singly, by themselves, if desired, or three together, as a complete treatment for women's ills. **Write to:** Ladies' Advisory Dept., Chattanooga Medicine Co., Chattanooga, Tenn., for **Special Instructions,** and 64-page book, "Home Treatment for Women," sent in plain wrapper, on request.

EMPSON'S

HOMINY

Served, instead of potatoes, with steaks or chops, bacon or ham and eggs it is good and welcome—welcome as a fine friend. Heat it and eat—some want it cold, with cream

Empson's Hominy contains greater food value for the money than any other food that comes in cans