Right Up to the Minute Styles In

SPRING PUMPS

$3.00

See Window Display

A Real New One

Patent welt pump with the new combination black and white bow; made with an extra full toe and short vamp. A great variety of new styles, at the

Walk-Over Boot Shop

214 San Antonio St.

State College, New Station.

State College is the new station on the railroad map of New Mexico. This is the new name of Agricultural Station at Mesilla Park N. M. The name will be officially used after April 1.

Society

Out Of Town Visitors

Mrs. Tom Shone, who has been visiting at the home of W. T. Tolbert in this city, has gone to Oregon to visit her parents. She recently came from Mexico, where she has lived for several years, coming to the United States by way of Eagle Pass, Tex.

* * *

Ferguson Doak arrived the first of the week from Parral, Mexico to join his wife. Mr. Doak will be here an indefinite length of time.

* * *

Miss Lucille Stoneroad will arrive soon to be the guest of Miss Katherine Warren and will be a bridesmaid at Miss Warren's wedding.

* * *

Dr. and Mrs. D. W. Detwiler have as their guest Mrs. Detwiler's brother and wife, Mr. and Mrs. J. J. Putnam, of Douglas, Wyo.

* * *

Mrs. P. H. McMann, aunt of Mrs. A. L. Wilton, left Wednesday evening for Detroit, Mich., after a visit of several weeks in this city with her niece.

* * *

Mrs. H. J. Simmons has as her guest, Mrs. J. E. Barclay, from California. Mrs. Barclay will remain here a couple of weeks.

* * *

F. H. Foster, of Grand Rapids, Mich., has arrived to join his wife, who has been the guest here for a few weeks of her sister, Miss Emma Lee Lott.

* * *

J. Proctor, a business man of Denver, Colo., is spending a few days in the city.

* * *

Mr. and Mrs. L. D. Millar, from near Charleston, Missouri, are recent arrivals in El Paso and for the present are occupying the residence of Mrs. Mary V. Page on East Rio Grande street. Mr. and Mrs. Millar will probably make El Paso their future home.

* * *

E. B. Fatman, a former El Pasoan, left Tuesday for his home in Los Angeles after a few days spent in this city visiting friends and relatives.

* * *

Mrs. L. Mitchell and daughter, of Colorado, are visiting friends in El Paso.

* * *

Mrs. A. Cammack, of Sierra Blanca, Texas, is visiting friends in El Paso.

* * *

G. W. Helde, who has been visiting his son, G. G. Helde, has left for Central, N. M.

* * *

J. H. Leanell, of Plateau, Texas, is an El Paso visitor.

* * *

Mrs. T. D. Love, accompanied by Mrs. V. Wilkes, of Sierra Blanca, are visiting friends in El Paso.

* * *

Mrs. H. D. Bowman and Mrs. B. Zahn, of Las Cruces, have returned to their homes after a week's visit in El Paso.

Full measure at Southwestern Fuel Co.

Receptions

Miss Katherine Warren delightfully entertained with an "at home" at 209 West Rio Grande street, last Tuesday afternoon. The house was beautified by spring blossoms, carnations prevailing, the occasion being in special compliment to the season's brides, Mrs. Karl LeRoy Hatfield and Mrs. John Wesley McClure, jr.

The house never looked lovelier. The entire floor was decorated with pink and white carnations and southern smilax. The guests were met at the door by little Genevieve Bell, who took their cards. They were then met by Miss Eliza Holloway who introduced them to the receiving line who were: Miss Katherine Warren, Mrs. C. L. Forsyth, Mrs. Karl LeRoy Hatfield, Mrs. John Wesley McClure, jr., and Mrs. Norman Maurice Walker.

The tea table in the dining room glowed with a big bowl of pink and white carnations which rested on a handsome cloth of cluny and the silver that decorated the table was quite superb. Here Miss Lucille Daniels presided, assisted by Misses Ruth Forsyth, Effie Warren, Gertrude Stockwell.

During the afternoon quite an interesting musical program was given. Mrs. Irvin Bowles sang "The Ideal of My Dreams," Miss Eliza Holloway sang "A May Morning," Miss Lucille Daniels sang "A Slumber Boat." Miss Emma Hoffman served as accompanist. Miss Ruth Forsyth gave a beautiful piano solo.

Miss Warren was assisted in entertaining only by the season's brides, and those who are to take part in her wedding, which will take place the last part of April.

Miss Warren is slender and dark, with an interesting face and delightful repose of manner. Her gown was of lavender chameuse en train, built over lavender messaline which was most becomingly draped.

Mrs. C. L. Forsyth looked very handsome in her gown of black crepe de chine, relieved by trimming of passementerie.

Mrs. Karl LeRoy Hatfield looked especially well in her white marquisette gown, relieved by filmy lace trimmings, and a stunning black velvet hat decorated with an abundance of pink plumes; abtu her throat was a slender chain holdine a huge diamond pendant. Her flowers were pink carnations.

Mrs. John Wesley McClure, jr., wore gray crepe de chine gown made over pink messaline, relieved with bands of ermine, and her hat was of same fur decorated with white plumes.

Mrs. Norman Maurice Walker was charmingly attired in a blue messaline gown, the open throat softened by delicate white lace and coral trimming. Her big hat was of black velvet, decorated with black plumes.

Mrs. H. A. Bell, a handsome woman at all times, looked especially well in her gray voile toilet elaborately trimmed in coral.

Mrs. G. W. Dennis wore a most becoming gown of white marquisette elaborated in cluny.

Miss Lucille Daniels looked very charming in her dainty white chiffon dress built over white messaline and beautifully painted in roses.

Miss Gertrude Stockwell, who is very pretty, wore a cream colored crepe de chine gown relieved by light blue velvet.

Miss Katherine Draper looked very pretty in a lavender, hand embroidered marquisette and her hat was one of the cloche variety and very becoming. The lavender frame being laden with flowers.

Miss Ruth Forsyth was quite superb in a gown of yellow chiffon, the bodice decorated with glittering gold fringe and blue and her pretty hair was bound with a wreath of pink rose buds.

Miss Effie Warren is dark and very slender, with a beautiful carriage and very great chic. In her gown of pink marquisette trimmed with gold and lace she looked charming.

Miss Emma Hoffman looked especially well in a pretty gown of white marquissette and a large picture hat laden with plumes.

Miss Eliza Holloway was very stunning in her gown of vivid green messaline made en train. Her hat was made of black lace with black plumes.

The guests were: Mesdames R. L. Daniels, G. W. Dennis, C. L. Steenbergen, Harry Graham, George Oliver, L. J. Ayers, C. W. Webdell, Patterson, Frank Powers, John Wesley McClure, Norman Maurice Walker, J. C. Esslinger, E. G. Perry, E. O. Rankin, H. A. Bell, C. L. Steenbergen, C. A. Reinemund, George Helde, G. W. Dennis, J. S. White, Gertrude Ledbetter, Henry Schaeffer, R. W. McCandless, Maurice M. Cushman, Irvin Bowles, Ross Kiester, G. L. Warren, Parvin Witte, H. R. Gamble, F. C. Spencer, C. L. Forsyth, W. U. Carre; Misses Walker McClelland, Lucille Daniels, Gertrude Stockwell, Katherine Draper, Ruth Forsyth, Effie Warren, Gertrude Ellis, Anna Grace Ellis, Chrysta Hogarth, Emma Hoffman, Eliza Holloway.

* * *

The women of Fort Bliss were "at home" this afternoon to the women of El Paso. They received at each of their quarters.

* * *

Weddings

On Saturday evening, a pretty wedding ceremony was performed by Rev. Ed. Millican of the East El Paso Baptist church at the Union Labor hall when Miss Janie Haling and Louis O. Lane were united in marriage. Both the families of the bride and groom were present and a few intimate friends. After the ceremony refreshments were served. The bride and groom are both well known in El Paso.

* * *

C. E. Wolf and Miss Josie Belmont were married March 18 at the residence of the bride's parents, Mr. and Mrs. Belmont, 401 South St. Vrain street. Rev. Perry J. Rice, of the First Christian church, performed the ceremony, which was witnessed by just the relatives and intimate friends of the couple.

* * *

The marriage of Miss Katherine Warren and Robin P. Gould will be solemnized at the Trinity Methodist church on April 30.

* * *

Preston E. Gardner and Miss Mary B. Foreman were married very quietly at the First Presbyterian church on Tuesday evening at 6 o'clock. Rev. C. L. Overstreet performed the ceremony. The couple will live at 1725 East Boulevard.

* * *

School Notes

Miss Evelyn Boone, who was called east on account of the illness of her sister, resumed her school duties Monday.

* * *

Miss Zuma Hartfield has been granted a leave of absence for the remainder of the session from her duties of teacher of the high first grade of the Lamar school. Her place is being filled by Miss Mary A. Jones, of El Paso. Miss Jones is a graduate of the University of Kansas.

* * *

Miss Bessie Webster is able to resume her duties of teacher in the Sunset school.

Don't Wear A Truss

After Thirty Years Experience I Have Perfected An Appliance for Men, Women, or Children, That Cures Rupture.

I Send It On Trial.

If you have tried most everything else, come to me. Where others fail is where I have my greatest success. Send attached coupon today and I will

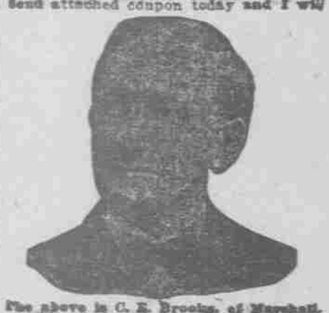

The above is C. E. Brooks, of Marshall, Mich., who has been curing Rupture for over 30 years. If Ruptured write him today.

send you free my illustrated book on Rupture and its cure, showing my Appliance, and giving you prices and names of many people who have tried it and been cured. It is instant relief where all others fail. Remember I take no notes for harness, no bed.

I send on trial to prove what I say is true. You are the judge and jury having seen my illustrated book and read in your own home as enthusiastic as my testimonials of patients whose letters you can also read. Fill out the coupon below and mail today. It will worth your time whether you try my Appliance or not.

FREE INFORMATION COUPON.

C. E. Brooks, 856 State St Marshall, Mich.

Please send me by mail in plain wrapper your illustrated book and full information about your Appliance for the cure of rupture.

Name .....

Address .....

City..... State.....

A Carefully Tailored Suit

The lines of this suit are particularly good, the coat being fitted by darts in the upper part and a slightly curved underarm seam.

White serge with a fine black stripe is the material, and the ivory buttons match it well. The long lapels are of black satin, with which the coat is lined.

The Rio Grande Horticultural society has been organized at Brownsville with a membership of 50.

Motherhood

The highest point of woman's happiness is reached only through motherhood, in the clasping of her child within her arms. Yet the mother-to-be is often fearful of nature's ordeal and shrinks from the suffering incident to its consummation. But for nature's ills and discomforts nature provides remedies, and in Mother's Friend is to be found a medicine of great value to every expectant mother. It is an emulsion for external application, composed of ingredients which act with beneficial and soothing effect on those portions of the system involved. It is intended to prepare the system for the crisis, and thus relieve, in great part, the suffering through which the mother usually passes. The regular use of Mother's Friend will repay any mother in the comfort it affords before, and the helpful restoration to health and strength it brings about after baby comes. Mother's Friend is for sale at drug stores. Write for our free book for expectant mothers which contains much valuable information, and many suggestions of a helpful nature.

Mother's Friend

BRADFIELD REGULATOR CO., Atlanta, Ga.

A SPLENDID GAIN

In Deposits

Feb. 20, 1906.....	$ 211,377.90
Feb. 20, 1907.....	486,496.71
Feb. 20, 1908.....	599,952.81
Feb. 20, 1909.....	1,419,269.93
Feb. 20, 1910.....	1,615,611.90
Feb. 20, 1911.....	1,901,897.91
Feb. 20, 1912.....	2,273,135.05

There is a reason for this splendid growth. Try us.

4% PAID ON SAVINGS 4%

$1 Opens An Account

Rio Grande Valley Bank & Trust Co.

"Bank of Service."

Rheumatism
Stomach Troubles
Kidney Ailments

Faywood Hot Springs

It cures, and you remain cured, we know, and you will if you try it.

Conceded the greatest kidney water on earth.

Why not visit Faywood Hot Springs first, since you will eventually go there anyway?

Large Modern Hotel. Perfect Climate. Booklet.

T. C. McDermott, "The Faywood" Faywood, N. M.

El Paso Tuesday April 2

Free Circus Street Parade 10:30 a.m.

9 bands, 250 horses, open dens of wild animals, elephants, camels—400 people of all climes in native costumes will be shown in parade.

Two shows daily—afternoon at 2, night at 8, doors open at 1 and 7 p.m. Waterproof tents. Admission 25 cents to see it all.

THEATRE FOR SALE

On Easy Payments

Requiring less money each week than you are now spending for pleasure. The continuous right to such headliners as Caruso, Melba, Tetrazzini, Lauder, Sousa and others is yours if you

Get a Victor Victrola, $15.00 to $250.00

Everybody's Doing It Now.

W. G. WALZ COMPANY

New 1912 Victor Catalogs. 103 El Paso St.

SERVICE

The Keynote of Modern Merchandising

THE great institutions of the past decade have built their success on service. Wherever a railroad, hotel, architect, engineer, or commercial establishment is known as better than others in its line, the reputation and success has been acquired practically on service alone.

Service means co-operation toward the customer's best interest and convenience and on the same theory the store service established by this shop has made it pre-eminent as the apparel headquarters for men in this community.

And store service not only means methods of courtesy and convenience in trading. It means also intelligent selection of display, meritorious quality, highest value and unqualified guarantee of satisfaction on every transaction. Such a store service awaits you today—here. Will you avail yourself of the multitudinous benefits it assures?

Our Spring and Summer fashions are now here for your certain approval.

Look Out For That

Saturday Special

It's a "Hummer" This Time

SOL BERG SOL BERG

Church Affairs

The regular monthly meeting of the Missionary society of the First Presbyterian church was held Tuesday afternoon at 3 oclock in the parlors of the church.

The devotional exercises were led by Mrs. L. L. Robinson, president of the society.

Rev. B. L. Rice explained the educational nature of a series of travel lecture to be given in El Paso by Rev. Mr. Lumpkin, some time during the month of April.

A paper on current events was read by Mrs. O. A. Critchett.

The subject for the afternoon—"Conservation of National Ideals" was discussed in papers read by Mrs. H. T. Bowie and Mrs. J. H. Murphy.

A vocal solo was given by Miss Genevieve Anderson.

Mrs. J. B. Hopper was hostess for the afternoon and was assisted by Mrs. A. W. Foster in serving refreshments.

* * *

The Aid society of the First Methodist church entertained with a St. Patrick's social Tuesday evening at the home of Mrs. J. F. Kilburn on Magoffin avenue.

The house was elaborately decorated with "Blarneystones," snakes and shamrocks suggestive of St. Patrick. Upon entering each guest was presented with a shamrock with an Irish name on it. During the evening the following program was given:

Irish song—E. E. Noid.

Irish recitation—Mrs. Cullom.

Irish ballad—"Mavournes," Mrs. C. Connor.

Two Irish recitations—Mrs. Cutsholl.

Small snakes were hidden and the one finding the most was given a prize, Henry Durkee being the fortunate winner, and Mrs. Connor received the second.

An amusing game and one which caused much merriment was the drawing of a pig, blindfolded. Mrs. A. W. Hadley proving herself the best artist, was given a pigskin bag.

An ice course done in green and white was served. About 70 were present.

* * *

The Women's Missionary society of Trinity church was entertained by Mrs. W. H. Anderson, 609 North Oregon street, assisted by Mrs. C. T. Race and Mrs. Chas. Patterson. The following program was rendered:

Vocal solos by Mrs. Robert Lander and Miss Gladys King.

Piano selections by Mrs. Thompson Wheat and Miss Margaret Henderson.

Mrs. McMurry, of Highland Park M. E. church, was present and invited the guests to attend a missionary lecture to be given some time this week at her church.

Punch was served throughout the afternoon by Mrs. Anderson.

Ice cream and cake were served at the close of the program.

* * *

El Pasoans Away

Dr. C. M. Hendricks left Thursday for New York, where he will sail for Rome. Dr. Hendricks goes as delegate from the National Association for the Study and Prevention of Tuberculosis to the international conference, which meets in Rome April 16.

* * *

Miss Jennie Mosher left Wednesday for Los Angeles, Calif., where she will remain through the summer. While away Miss Mosher will be the guest for a month or more of an aunt of her's who resides in San Fernando, Calif.

* * *

Harris Walthall left Wednesday for Kansas City on a short business trip.

* * *

Miss Janie Ellis, who is spending the winter in the Philippines, writes charmingly of her stay there.

* * *

Harry Henderson, of the Rio Grande Valley Bank and Trust company, will leave soon for Los Angeles, Calif.

* * *

El Pasoans Returning

Miss Marie Lillian Jeffries has returned from spending the winter with relatives at Wichita Falls, Texas.

* * *

Cards

Mrs. W. A. White entertained the Wednesday Bridge club at her home on Wednesday afternoon. After the game refreshments were served.

Women's Organizations

The regular meeting of the Current Events and Literature department of the Woman's club was held yesterday in the club rooms. The chairman, Mrs. Wm. H. F. Judd, presided.

The subject of the program for the afternoon was Germany. Prof. A. F. Sievers gave an interesting address on Modern German Literature. He spoke of the foremost writers of Germany whose profound scholarship has made them leaders in almost every domain of thought.

Miss Florence Comfort then sang a vocal solo, accompanied by her mother, Mrs. S. Comfort. Mrs. J. H. Ewin told much of interest in her paper on German Statesmen Today.

German Scientists were discussed by Mrs. S. J. Sutherland, who named the leading German scientists—one of the greatest being Prof. Roentgen, discoverer of the X-ray.

Mrs. S. J. Fennell spoke on the German military system. She said Germany was one of the greatest military powers in the world today, and leads the world in air machines.

Miss Florence Comfort sang two German songs.

A number of little girls of the El Paso School for Girls, accompanied by Miss Tafel, sang three German folk songs, after which a rising vote of thanks was given them by the Women's club.

Mrs. J. D. Love spoke on the German educational system and said Germany maintains one of the best systems of public education in the world, if not the best.

German parks and playgrounds were described by Mrs. J. E. Townsend, who said the Germans utilize their parks for playgrounds in which are held wonderful exhibitions—tournaments, football, cricket and walking tours.

The president of the club, Mrs. S. J. Fennell, announced that a dramatic entertainment under the direction of Mrs. N. R. Crozier, will be given at the Women's club rooms after Easter.

The meeting adjourned.

* * *

About El Pasoans

Miss Ruth McCurdy is out again since her recent illness.

* * *

H. W. Connolly is ill at his home, 645 Upson avenue.

ELSIE JANIS TO BE THE STAR OF LONDON

Clever American Actress to Go to the Famous Gaiety Theater, Where Noblemen Get Many Brides.

There is to be a new star at George Edwardes' famous Gaiety theater in London and her name is Elsie Janis.

An arrangement is now being consummated between Mr. Edwardes and Charles B. Dillingham, to whom Miss Janis is under contract, by terms of which America's youngest star will be transferred to the London firmament within a few weeks.

Mr. Edwardes was forced to the unusual step of going abroad for talent by the recent epidemic of matrimony which has taken some of the most gifted beauties away from the Gaiety.

Domestic bliss claimed Lily Elsie, Olive May and Gabrielle Ray all within the space of a few months, and it became imperative to secure a star who is heartwhole and fancy free, and likely to remain so for some time to come.

Thus, by engaging Miss Janis, Mr. Edwardes scores a double point—he secures a young woman of much talent and personal attractiveness, and one who is fairly certain to remain a bachelor maid during the term of her contract.

Rich and impecunious young peers have been in the habit of carrying away leading Gaiety girls for many years.

Wouldn't it be strange, and wouldn't George Edwardes exclaim "dash it all, it is just my luck, bah jove," if Miss Janis, too, should experience a change of heart amid the London fogs and say "yes" to some gilded nobleman who placed a coronet at her feet?

Open For the Season

The Lone Star Summer Pavilion

Orchestra Music Each Evening

Under Management of

LONE STAR INN

On the County Road
6 1-2 Miles From El Paso

GEIGER

TRANSFER—PACKING
STORING AND FORWARDING
FURNITURE—CROCKERY

AUTO 1509 HOME 2191

FOWNES

KID FITTING

SILK GLOVES

Fit like Fownes kid gloves. They couldn't fit any better.

DAILY RECORD

Deeds Filed.

Government Hill addition—W. H. Austin and James H. Vance to Z. W. Sarrels and wife; lots 31-32, block L, Haynes' subdivision of Government hill. Consideration $421.51. March 4, 1912.

Hot Wells, Texas—John D. Hackett and Wm. A. Smith to Wilma Elliott, lot 22 block 89. Consideration $3.50. March 7, 1912.

Fort Boulevard between Myles street and Park avenue—Grandview Realty Co. to Lillian Strawhorn, lots 26-27, block 22 Grand view. Consideration $250. March 18, 1912.

Montana St., between Thurlow and Grant Aves.—F. B. Cotton Estate to C. R. Townsend, lots 3-4 block 22, Cotton addition. Consideration $1050. March 2, 1912.

The Island, San Elizario, Tex.—Regis Planchet to C. B. Stevens, 48.27 acres. Consideration $1,351.60. Feb. 14, 1912.

Plateau, Tex.—J. R. Day and Levi Anderson to Joe Dibes, lot 17 block 78. Consideration $49. March 19, 1912.

Licensed to Wed.

Joseph Alton and Willie E. Tomlinson.

Cough Hard? Go To Your Doctor

Stop coughing! Coughing rasps and tears. Stop it! Coughing prepares the throat and lungs for more trouble. Stop it! There is nothing so bad for a cough as coughing. Stop it! Ayer's Cherry Pectoral is a medicine for coughs and colds, a regular doctor's medicine. Use it! Ask your doctor if this is not good advice. J. C. Ayer Co., Lowell, Mass.