Societo

School Notes

Chaplain Thomas Livingston in his address to the graduating class of the Military Institute Saturday afternoon, departed from the customary style of addresses usual at such occasions. "What is the use of harking back and forever dwelling on the heroic days of the ancient Greeks and Romans at such times as these?" he asked. "These now are the days to be heroic. If we can only find the man big enough to be heroic." His address dealt with modern times and modern needs and was a vigorous, spirited injunction, full of good common sense, delivered in the chaplain's virile and sincere manner, without any preachiness so common on such occasions. It made a deep impression on all the hearers.

Col. D. A. Frekerick presented the medals awarded for excellence in various departments of the school work, cadet first Lieut. Lawrence Jacob Baldwin won the "Wesleyan medal," cadet second Lieut. Ralph Geiger won the H. B. Stevens medal and the W. T. Hixson medal, and Hurchel Moss won the E. P. M. I. medal.

Col. E. A. Steever also departed from the customary stiff and formal manner of presenting diplomas, and kept the large audience delighted with his flashes of quick wit and the clever comments fitting aptly each graduate as he presented him with the coveted sheepskin.

A number of musical selections were played by an orchestra of the post.

Rev. W. E. Huggett delivered the invocation and benediction.

The graduation exercises also departed from the former ones held at the Institute in that there were no military exhibitions or drills. When the exercises in the auditorium were complete, the graduates and their friends repaired to the gymnasium of the school where the commencement hop was held. The gym was decorated with a large number of school, college and university pennants, and the championship shield that the institute won in the Southwestern Amateur Athletic Federation basketball tournament.

Fruit punch was served between dances.

Those in the graduating class were: Carrington Robson Pomeroy, cadet captain; Lawrence Jacob Baldwin, cadet first lieutenant; R. I. Geiger, cadet second lieutenant; Mortimer Frederick Johnson, cadet first sergeant; Albert Wayne Chenoweth, cadet; Wendell Richard Kuhn, cadet; Robert Thompson Hoover, cadet; David Gilmore Baldwin, Jr., cadet and Willard Francis White, cadet quartermaster sergeant.

* * *

The entertainment given by the Tennis club of the high school Saturday night was a success. The plan had been kept a secret, and no one knew what to expect when they entered the Hi hall, which was considerably altered from its customary staid appearance, by a number of gay booths.

Eugene Smith in the white cap and apron of a darkey "chef" dispensed all kinds of home made pies, from behind a counter, with Mary Robertson in white cap and apron assisting.

At another booth, strung liberally with pale blue hearts and streamers of blue, candy and neckties of wonderful patterns and sizes were offered by Stella Brick and Nell Hanniman.

Nell Stafford, Grace Fleck and Mary Lewis managed the ice cream booth, which was decorated in the Hi colors, orange and black.

Parisian hats of the latest creation, manufactured of crepe and wall paper and in many varieties, were handled by Lillian Lockwood and Madeline Safford, while Pauline Bryan and Isabelle Springer had a lavish display of hair goods and ornaments at a pennant decorated booth.

Florence Cox as a Spanish gypsy, decked out in the full regalia of black lace mantilla, caught with scarlet popples, and a yellow and black dress, told the past, present and future, from her tent, decorated with wild Indians.

After all the articles had been disposed of, the young people enjoyed dancing the Virginia reel before going home.

The affair was to defray the expenses of having the tennis court put in condition, which was done earlier in the season. A tennis tournament will be held immediately after school closes.

* * *

Cards

Mrs. Benjamin Cowan entermined with ten tables of bridge Saturday afternoon at her home, 1411 Arizona street, in honor of Miss Anna Grace Ellis, whose marriage to Davis Mayfield will occur early in June. The house was decorated with sweet peas, and after the cards, fruit salad and ice were served. Miss Lucille Daniels won the first prize and Mrs. Grace O. Ellis the consolation prize. The guests present were: Mesdames Peyton Edwards, Claiborne Adams, Francis Moore, Houston Fall, H. S. Potter, G. D. Morse, Alves Dixon, Roxie Loomis, Fannie Henning, W. M. Butler, S. H. Sutherland, V. L. Bean, Julius Krakauer, C. R. Trowbridge, L. G. Witherspoon, W. H. Judd, Carl McKinney, W. L. Follett, E. T. Moore, Karma Deane, Herbert Nunn, S. R. Simms, Zach Cobb; Misses Katherine Brownsson, Glenn Adams, Kate Adams, Helen Walshall, Carrie Race, Hermolone Hawkins, Lucille Daniels, Justine Newbrough, Hattie May Loretz, Erma McGill, Virginia Bean, Eileen Hague, Ann Thurmond, Martha Thurmond, Amorett Cobb, Olive Davis, and Mamie Sexton.

* * *

Mrs. Thomas F. Hasam was the guest of honor at a luncheon bridge party given Saturday by her mother, Mrs. W. H. Austin. The luncheon table was adorned with a center piece of pink roses in a large cut glass bowl, surrounded by cut glass vases connected with crystal chains each containing a pink rose. An embroidered Japanese cloth covered the table.

The guests were Mesdames Thomas F. Hasam, Luis Montmorency, Charles Pomeroy, C. M. Maple, Lamar Davis, James L. Marr, Otis Coles, Arthur Harris, Francis Moore, Charles Loomis, Walter E. Arnold, and Misses Eileen Walz, Wanda Race, Frances Clark, Nell Pollard and Maud Austin.

Bridge was played following the luncheon and the prizes were won by Mrs. Otis Coles and Miss Frances Clark.

* * *

About El Pasoans

Miss Marion Young is salutatorian in a large class of graduates at Kentilworth Hall College, Austin, Texas.

* * *

Miss May Anderson has moved from 811 North Campbell to 1917 Boulevard.

Mr. and Mrs. R. W. Stane welcomed the arrival of a seven pound boy Sunday. Mrs. Stane was Miss Zilla Ardein before her marriage.

Scott's Emulsion
is the best remedy for all kinds of colds, bronchitis and chest troubles.
All Druggists

For Summer Days

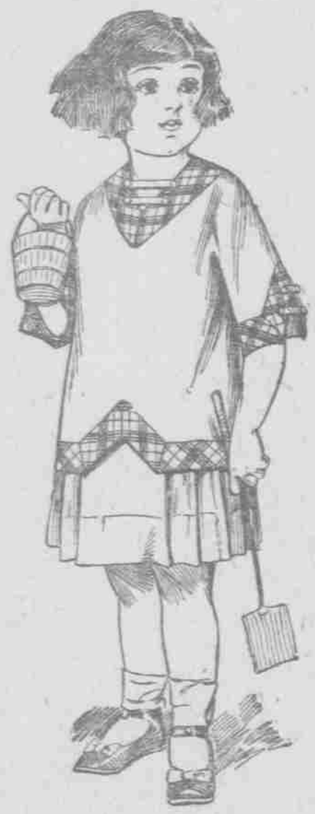

This little dress has a sleeveless waist and pleated skirt of brown gingham, over which is a tunic of the same material, trimmed with bias bands of bright plaid gingham.

The tunic slips on over the head and straps are buttoned across the openings in front and back, and on the sleeves.

Out Of Town Visitors

Mrs. H. S. Ervay, a former resident of El Paso, but now of San Diego, passed through El Paso Saturday en route home. Mrs. Ervay and daughter, Mrs. Maude Ervay Fagin, have been visiting in the Holy Land. Mr. Fagin remained in New York, to return to San Diego later.

* * *

"Tige" Tower, of the E. P. M. I., returned to his home in Alamogordo Saturday night after the graduation exercises.

* * *

Miss Edna Mae Stinson, of Las Cruces, is visiting friends in El Paso.

* * *

James Clayton, of Chihuahua, is in El Paso for a few days.

* * *

O. R. Fuller is in El Paso from Chihuahua.

* * *

Mr. and Mrs. M. P. Shea, of Columbus, N. M., are visiting in El Paso.

* * *

F. Bloom, of Mexico City, is in the city for few days.

* * *

Mrs. Etta Hale is in El Paso from New York and is the guest of her niece, Mrs. Geo. Lemen, of 1818 Boulevard.

* * *

Albert Jones, of Dallas, is in El Paso, the guest of his parents on North Florence. Mr. Jones is en route to Cananea, Mexico.

* * *

Rev. C. O. Beckman, former pastor of the First Methodist church, now of Albuquerque, is here as the guest of Mr. and Mrs. E. S. Nold. Mr. Beckman preached at the First Methodist church Sunday.

* * *

Mrs. Guy Palmer and children are recent arrivals at Fort Bliss.

* * *

Miss Ruth Pickels has as her guest Miss Gall Beckman, of Albuquerque, N. M.

* * *

Master mechanic E. Gordon, of the E. P. & S. W. at Tucumcari, spent several days last week in El Paso.

* * *

Mrs. R. G. Lovenn, of Courtland, Ariz., is in town, visiting her parents, Mr. and Mrs. Leon Strauss, 415 Prospect avenue.

* * *

Mrs. Guy G. Palmer arrived with her children from Fort Sam Houston, San Antonio, Saturday to join her husband, Capt. Palmer of the 18th infantry, who is on duty here.

* * *

Showers

Mrs. George Harper entertained Saturday afternoon at her home with a miscellaneous shower, complimentary to her sister, Miss Charm MacNeil, who is soon to become the bride of Hadley D. Stanley.

The home presented an attractive appearance with a color scheme of red and white, carried out in American Beauty and La France roses. In the dining room a rustic basket tied with a graceful bow of red mallne filled with Bride's roses graced the center of the table. After the guests had assembled a game of "buttonholes" was played, with Mrs. Lilia Thomas winning the first prize, a pair of silk hose, Miss Jessie Mitchell won the second, a bunch of American Beauty roses and Miss Juanita Smith the consolation prize, a sterling silver buttonhook. A game caused much merriment, after which fruit punch was served. Then the guests were ordered to write recipes of "How to manage a husband." These were read aloud by the hostess, then placed in a handpainted bride book and presented to the bride-to-be. A two course luncheon was served which further carried out the red and white color scheme.

At the conclusion of the luncheon a large basket filled with many beautiful gifts was presented to the guest of honor with the best wishes of the guests for her future happiness.

Mrs. Harper was assisted in entertaining by Mrs. W. I. Watson. The guest list included Misses Marie Gallagher, Emily Giddings, Mae Quarterman, Lilia Thomas, Edna Thomas, Elsie Lurkins, Jessie Mitchell, Fannie Blakesly, Juanita Smith, Bertha Pool, Eleanor Preston, Nellye Witt, Annie Grady, Maud Rohner, Helen Newell, Erma Magill, Minnie Young, Evelyn Goone, Stella Garner, and Rosa White.

Church Affairs

Miss Catherine McWatters entertained her Sunday school class of the First Presbyterian church with a delightful May party Saturday afternoon at her home in Grand View. Pink and white were used in all the decorations and made a pretty effect. The children were seated around the table with a May pole centerpiece. The pole extended to the chandeliers and from it pink and white streamers extended to each guest's place. May baskets filled with sweetmeats were place cards. Refreshments of ice cream cake and candy were served. Guessing games afforded the amusement of the afternoon. The members of the class present were: Myrtle Jackson, Maybelle Long, Phoebe Laughlin, Annie Roland, Grace McVeagh, Ruth Walker, Leslie Clugston and the guests were: Thelma Butler, Marion Putman, Helen Robinson, Zanie Clugston, Irene May, Paul Gilliland and May Ainsa.

* * *

The Philatelia and Baraca classes of Highland Park Baptist Sunday school entertained their friends at the home of Miss Bernice Lundell the last of the week. A program was given, in charge of Miss Amy Blanchard, consisting of a solo by Richard Shade, recitation with musical accompaniment by Miss Amy Blanchard and Gladys Bule, solo by Miss Gladys Bule, duet by Miss Grace Robertsan and Miss Irene Glass, and recitation by Mrs. J. W. Earle.

The house was decorated with sweet peas. Those present were Mr. and Mrs. C. J. Lundell, Mesdames Charles Friberg, J. W. Earle, O. H. Kull, Rev. A. R. Atwood, Messrs. Richard Shade, Fred Robertson, Ferris Dillin, Winthrop Kull and B. Sanderson; Misses Amy Blanchard, Ada Outlaw, Rosabell Shrieve, Ida Terry, Effie Friberg, Gladys Bule, Irene Glass, Grace Robertson, Ernest Lundell, Jennie and Esther Oleson, Viola Pyles, Clara Leckner and Eunice Martin.

Refreshments were served following the program.

* * *

The Aid society of the First Methodist church will meet Tuesday afternoon at 3 oclock at the residence of Mrs. C. H. Campbell, 1212 North Kansas street. There will be an election of officers.

* * *

Mrs. A. J. Lightfoot, 1116 Arizona street, will entertain the women of the First Christian church Friday afternoon at 3 oclock with a informal reception.

* * *

Dinners and Luncheons

Col. Eduardo Puyol, Cuban military attache to the 22nd infantry, left for Havana, Cuba, Saturday, as he has been appointed quartermaster general of the Cuban army and will assume his new duties immediately upon his arrival. Col. Puyol joined the 22nd infantry at Leon Springs, Texas six months ago. Before leaving, a stag banquet was tendered the attache by the officers of the 22nd at the St. Regis hotel banquet room.

Col. D. A. Frederick was toastmaster of the occasion. The officers present were: Col. D. A. Frederick, Col. Eduardo Puyol, Lieut. Col. H. L. Roberts, Maj. Peter Murray, Maj. F. M. C. Usher, M. D., Capts. D. G. Berry, R. Whitfield, G. N. Bomford, F. Halstead, W. F. Hunt, G. S. Simonds, Lieuts. C. A. Baehr, J. I. Muir, H. S. Grier, Dean Halford, F. C. Test, A. D. Cowley, R. C. Batson and F. B. Terrell. The 22nd infantry band played military airs during the dinner.

* * *

Mr. and Mrs. W. D. Wise entertained at dinner at the Harvey house Saturday night in honor of Mrs. E. E. Hoffman, of Fort Worth, Tex., who is the guest of her sister, Mrs. John McCullaugh Dean. Following the dinner, the party attended the Country club dance, going out to the club house in automobiles. The guests were Dr. and Mrs. Frank Lynch, Dr. and Mrs. Hugh White, Dr. and Mrs. L. G. Witherspoon, Mr. and Mrs. Lamar Davis, Mr. and Mrs. James L. Marr, Mrs. E. E. Hoffman, Mrs. J. M. Dean, Dr. M. B. Wesson, Charlie Bassett, Joe Peyton.

* * *

Mrs. Frank Lynch will give an informal luncheon party Wednesday in honor of Mrs. E. E. Hoffman.

* * *

Mrs. W. A. White gave a bridge party Saturday in honor of Mrs. H. E. Watson and her daughter, Miss Elizabeth Watson of Eugene, Ore., who are visiting their aunt, Mrs. S. J. Franklin.

Mrs. Frank Turner won the first prize, Mrs. Clarence Murdock the second prize and Mrs. Frank Payne the consolation.

* * *

Weddings

The engagement of Miss Jessie Darroch, teacher at the Beall school to Louis Burgels was announced at a party given by Miss Carrie Seddon Saturday night at her home, 1927 Arizona street. The engagement was announced in an unique way, the guests were seated in chairs marked with a fortune horoscope under the Zodiac sign in which each was born done in colors of black and yellow. Miss Mary Witkins dressed as an astrologer, in flowing robes covered with astronomical signs, circled the guests, carrying a basket of pink roses. One was presented to each guest and Miss Flossie Barnes found in her's the announcement of Miss Darroch's engagement.

A book of sketches of prospective scenes in the bride's life drawn by the guests were presented to the bride encased in a cover marked "Newlyweds' family history."

Refreshments of ices, punch and cakes were served in which the hostess was assisted by Mrs. Bert Orndorff and Albina, Kathleen and Bertran Orndorff.

The guests present were: Misses Jessie Darroch, Myra Prater, Iduma Hughes, Winnie Rowe, Helen Newell, Pearl Collins, Kate Adams, Flossie Barnes, Mary Watkins, Henrietta Shirley, Ada Sandifer, Elizabeth Benna, Tura Compton, Eugenia Seddon; Mesdames Watkins, Sara Garrett, Burt Orndorff, Charles Seddon.

Almost Lost Their Positions

Young Looking, Up-to-date Men Are Wanted.

Gray-haired men look too old. They are pushed aside—often discharged.

Hundreds write us every year that by using HAY'S HAIR HEALTH they have restored their hair to its natural color—kept themselves young looking, and kept their positions for this reason.

Don't be one of the old - looking ones—begin using HAY'S HAIR HEALTH today—it will keep you among the young ones.

Knoblauch Drug Co., Kelly & Pollard sell it for 50c, and $1.00, or from Philo Hay Spec. Co., Newark, N. J.

Women's Organizations

Selections from Victor Herbert's Indian opera, "Natoma," one of the recent successes of the operatic world, will be given by the music department of the women's club Tuesday night in the club rooms on Boulevard. Mrs. Parvin Witte is the director. The program, which will be in two parts, follows:

PART ONE.

(a)—Novellette, (Goddard); (b) Gavotte, (Goddard); (c), Arabesque, (Laschittsky), piano solos by Francis Moore.
Vocal solo, "If thou wert blind" (Owen Johnson), Mrs. Lelia Moore.
Vocal solo, "The cry of Rachel" (Mary Turner Salter), Mrs. W. W. Evans.

PART TWO.

Synopsis of the opera "Natoma," by Victor Herbert, Mrs. J. J. Pearce.
Tenor solo, "In thy dreams," Parvin Witte.
Soprano solo, "Oh wondrous night," Mrs. Francis Moore.
Baritone solo, "Serenade," M. H. Lemen.
Piano solos (a) "Prelude;" (b) Dagger dance, Francis Moore.
Vocal solo, "Natoma's Lullaby," Mrs. W. W. Evans.
Tenor solo and chorus, "The Vaquero," Parvin Witte.
Chorus, sopranos, Misses Constance Fateman, Genevieve Anderson, Mamie Clark, Lillie May Clark, Sarah Jarrett; Altos, Mrs. H. G. Greer, M. H. Burton, Miss Ann Hughes; tenors, C. L. Rogers, Sam Kirkpatrick; basses, Charles Rokahr, Paul Nafe and H. H. Lemen.

This will be the last program given by the music department of the club until next fall.

* * *

El Pasoans Returning

Mrs. E. H. Waggner has returned from a three weeks' visit with friends in Dallas.

* * *

E. H. DeVore has returned to El Paso from the Tonto basin, Arizona.

* * *

Dr. J. D. Love has returned to El Paso from Los Angeles, where he attended the Shriners' convention.

* * *

Mrs. Geo. Haller has returned to El Paso from a short visit in Chihuahua.

* * *

Mrs. J. H. Russell and son, Gist, have returned after several months' absence.

* * *

Dr. J. B. Brady will return today from Los Angeles, where he attended the Shriners' convention.

* * *

El Pasoans Away

Miss L. Hopper, of 912 North Virginia, left Friday for several weeks' visit in New York.

* * *

Mrs. H. J. Simmons left Sunday for Austin, Tex., to visit her mother, Mrs. Ed Christian.

* * *

Miss Florence Shearve left Friday for Mesilla Park, to visit her sister, Miss Ethel, who is attending the state college.

* * *

Parties

Ray Campbell, who returned Saturday morning from Berkeley university, was given a delightful surprise party Saturday evening by a number of his young friends. The young people gathered at 8 oclock and surprised their host. The evening was spent in playing dominoes, dancing and relating stories of the college and the high school. Refreshments of ice cream and cake where served by Mrs. Campbell, assisted by Miss Flora Campbell.

TO GIVE GOVERNOR A FARM AT PLAINVIEW

Citizen Makes Offer, if the Executive Will Develop Land.

Plainview, Texas, May 13.—When Gov. Colquitt was in Plainview last month and saw an irrigation well at work he made the statement that he would like to own a quarter section here. In order to accommodate him, a Plainview citizen has prepared the following contract, a copy of which will be mailed the governor for his signature: "It is agreed between A. F. Harp, of Plainview, Texas, and governor O. B. Colquitt, as follows: A. R. Harp agrees to give Gov. Colquitt one hundred and sixty acres of land, choice of 18,000 acres known as the Callahan School lands, lying some ten miles southwest of Plainview, Hale county, Texas. Governor O. B. Colquitt agrees to develop, improve and irrigate said 160 acres of land, and if he fails to put it under irrigation within a period of 12 months after the next gubernatorial election, said land reverts back to A. E. Harp. If governor Colquitt deems it wise to start developing said land from an irrigation standpoint at once and expends any certain amount of money and is not elerted governor of the state of Texas at the next election, A. E. Harp agrees to refund all moneys expended, not to exceed two thousand dollars; in that event the land is to revert back to A. E. Harp."

E. T. and J. T. Northcutt have arrived from Wildorado and are installing what is to be known as "The South Plains Tile Company." This factory will make the Hardin tile, which is used for subirrigation and drainage. The machinery was shipped in a week ago and the Northcutts announce that they will have home made tiling for sale at Plainview within a few weeks. They think that while the first cost of preparing land for irrigation by means of tiling is somewhat heavy, the ability to irrigate substantial tracts by means of cheap windmill power will offset the large amount of water used in flooding land by means of centrifugal pumps propelled by gasoline engines. Subirrigation will be given a thorough demonstration here.

GERMAN LIEUTENANT HURT IN AIRSHIP

Military Reliability Test; Officers Carry Passengers in the Air.

Strasburg, Germany, May 13.—Eight officers and one civilian in aeroplanes and each carrying a passenger started yesterday on a reliability flight. A strong head wind hampered the aviators.

Lieut. Worth was injured severely while making a forced landing. He is suffering from concussion of the brain. His passenger was not hurt.

The civilian, who started fifth, was first to reach Metz, the objective point. The route from Metz is by way of Mayence, Darmstadt, Frankfort, Karlsruhe and Freiburg over the Black forest at Constance.

It is expected the tests will prove valuable for the cause of army aviation.

Barbed wire cuts, ragged wounds, collar and harness galls heal up quickly when BALLARD'S SNOW LINIMENT is applied. It is both heating and antiseptic. Price 25c, 50c and $1.00 per bottle. Sold by Scott, White & Co., 3 Stores.

HANDIWORK OF THE PUPILS EXHIBITED

Auto Party From El Paso Spends a Day in the Mesilla Valley.

The office of The Herald for Las Cruces is in the Robinson Drug Store, "The Quality Store." This firm will deliver The Herald each night at the regular rate of 60 cents a month.

Las Cruces, N. M., May 13.—The progress made in the public school system of Las Cruces was evidenced in the exhibit of art craft and handiwork of the pupils. The teachers and pupils held a reception, to which invitations were issued from 2:30 until 5 oclock, and the parents and friends attended.

The entire lower floor of the Central school building was decorated with flowers and shrubbery, and the exhibits were placed on the walls.

During the afternoon refreshments were served the public by the committee in charge.

Theodore Rouault, Jr., is in Silver City and Deming on business.

Morgan O. Llewellyn attended court at Hillsboro, N. M.

Jake Sweet, who formerly resided in the Mesilla Valley with his parents, but who has been making his home in Mexico, has returned from Torreon, Mexico, to make a visit here.

F. A. Salome of Magdalena, is here for a few days.

Litton Taylor has gone to Washington, D. C., on a business trip.

The Las Cruces Cubs is the name of the new nine being formed for the games this summer, in addition to the Las Cruces ball team.

B. C. Fuller of Organ Camp is in the town.

D. K. Galyear, of Lawton, Okla., is a new arrival in the valley.

Errol Boyd, of Organ, N. M., is in the county seat.

J. L. McCullough has arrived from El Paso on mining business.

The following land was entered at the local land office today: Homestead entries: Rose B. Rosenthal, Columbus, N. M., SE. 1-4, section 31, township 28 S, range 7 west.

Jesse M. Gallman, Animas, N. M., SE 1-4, NE 1-4, Sec. 20, S 1-2, NW 1-4, SW 1-4, NE 1-4 Sec. 21, township 29 S, range 19 west.

Desert land entries: Wm. J. Anderson, Cloudcroft, N. M., lot 4, Sec. 6, T. 14 S, R. 11 E.

A party of automobilists came from El Paso, there being three cars, two large touring cars, and one roadster. J. F. Williams reported the trip made in fair time, and the roads in good condition, except for one sandy stretch and a stretch of road on the south side of Berino, where the water had overflowed on the roadway, making it impossible for one of the cars to get through until assisted by the others.

A dinner was given at the Don Bernardo to the members of the party at which the engagement of Miss Francis Clark, the daughter of judge Leigh Clark, of El Paso, was announced to Dr. Jas. Vance.

The party comprised the following: J. F. Williams and wife, W. B. Latta and Mrs. Latta, W. C. Dun and wife, Miss Laura Gleason, Miss Frances C. Clark, Dr. Jas. Vance, Harry Happ, Mrs. Walter Davis and Jack Happer.

The handsome home being built by Edw. Wade, Jr., is well under way, and will be completed some time in July. The site is on Alameda Drive, across from Dr. Cornell's recently completed home, with south and east exposure. The house will be shingles, cobble stones and cement construction of seven rooms, all mission finish.

Dr. G. W. Luckey, who came to the Mesilla Valley ten days ago, after looking the field over here, has decided to remain and send for his family, as soon as he can get a suitable location for a home.

R. J. Fleming, of Sterling, Kansas, is a newcomer here who is looking the valley over with the idea of making it his home.

C. C. Clancy, of Puero de Luna, N. M., is a visitor here on business.

Mme. Yaw will sing here in concert, through the Elks' lodge on May 16 in opera selections and folk songs. The concert will be held in the Armory.

Mr. and Mrs. Gerald Totten of Mesilla Park have left in their large touring car over the Borderland Route to Washington, D. C. They expect to make a lengthy visit there.

T. R. H. Smith has returned from Oklahoma and Kansas points where he has been for two weeks on business.

Mrs. Dollie McMillan has returned from an extended trip in Arizona.

Invitations have been issued by the Church Improvement society of the Catholic church for a ball on Friday night, May 17, which will be one of the social affairs of the season. Music will be by a seven piece orchestra. John H. May will be floor manager.

WORK OF STUDENTS WITNESSED BY MANY

More Than 300 Attend Display in Domestic Science Hall at College.

State College, N. M., May 13.—The rooms of the domestic science department were crowded with women to inspect the work done by the girls in the cooking and sewing classes during the year. The glass display cases in the sewing rooms were filled with dainty summer gowns, aprons and many other hand embroidered articles of wearing apparel. Miss Ruth Thompson is in charge of this work. In the dining room were displayed dishes which had all been prepared by the girls of the cooking classes. The rooms were decorated in cut flowers and palms, and punch was served to the visitors throughout the afternoon. Over 300 responded to the invitations sent out. Prof. Pearl Miller is head of the department of household economics.

The graduate students and others of the department of music, under the instruction of Miss Maud Morrison, gave a recital in Hadley hall to a crowded house. The following participated in the program: Messrs. Mitchell, Robinson and Cardinal, Mesdames Badenoch and Broaddus, Misses McCowen and Foster.

Miss Berta Winningham and Miss Inez Buvens were in El Paso shopping.

The college supply room here has again been broken into and a check amounting to $18.60 stolen from the cash register. The check was not missed until it was learned that a Mexican boy, student of the college, had cashed a check in Las Cruces, using it is said, a fictitious name in countersigning it. The boy was taken before the proper authorities in Las Cruces, and after a severe grilling, it is claimed, finally confessed his guilt. The boy is only 15 years old and broke down and cried at the mention of his father's coming. It is claimed he also confessed to the other thefts at the college. The boy was put under $100 bond to appear May 22, and was expelled from the institution. His father is a well to do man of Chihuahua, and the boy always had plenty of spending money.

Many plans are being made for a number of interesting events during commencement week, and already visitors are beginning to arrive. Mrs. R. W. Fulghum, Mrs. J. Barnes, mother and grandmother of Miss Mildred Fulghum, are at the girls' dormitory, and Miss Emma Goebel, a former staudent came in Saturday from Santa Fe, to spend commencement week. Miss Minnie Moffatt, of Lake Valley, will arrive today.

Mais Raye Hinds, class 1911, closes a very successful term of school at Lake Valley next Friday. She will arrive here in time for the commencement exercises, bringing with her Miss Blanche Wilson, an old student, who will spend commencement week with her brother, Earl Wilson, '13.

Mrs. Ethel MacIver, matron of the girls' dormitory, is quite seriously ill from an attack of erysipelas. Her daughter, Miss Ivander, has given up for a time her position as teacher in the El Paso schools in order to nurse her mother.

Allen Graham, '07, who has spent the last three years in the Philippines, is expected to arrive here, with his mother, about May 20.

The Alumni Record has been received from the printers and is now ready for distribution. It is very complete and interesting. The "Swastika" for 1912 is expected in this week.

The second preparatory class enjoyed a hayride Saturday night. They were chaperoned by Miss Sylvia Anderson and Mr. Mitchell.

Much of the fruit on the college farm has been seriously damaged by the late frosts. All the early grapes were frozen.

Professor R. F. Hare is having an up to date sleeping porch built on the south side of his residence.

Mr. and Mrs. G. H. Totten have gone by motor to Boston. They intend to take 20 days for the trip, stopping en route to visit interesting places.

Arbitration Conference.

Mohonk Lake, N. Y., May 13.—The Mohonk conference on international arbitration is to assemble here next Wednesday and will remain in session until Friday evening.

Among the speakers from abroad are Dr. Lange, secretary of the Inter-Parliamentary union, and Dr. Olfried Nippold, of Germany, professor of international law in Berne university, who will speak on "the Third Hague conference."

Nadine Face Powder
(In Green Boxes Only.)
Makes the Complexion Beautiful

Soft and Velvety

It is Pure, Harmless

Money Back if Not Entirely Pleased.

The soft, velvety appearance remains until powder is washed off. Purified by a new process. Prevents sunburn and return of discolorations. The increasing popularity is wonderful. White, Flesh, Pink, Brunette. By toilet counters or mail. Price 50 cents.
NATIONAL TOILET COMPANY, Paris, Tenn

CALUMET
BAKING POWDER

The wonder of baking powders—Calumet. Wonderful in its raising powers — its uniformity, its never failing results, its purity.

Wonderful in its economy. It costs less than the high-price trust brands, but it is worth as much. It costs a trifle more than the cheap and big can kinds—it is worth more. But proves its real economy in the baking.

Use CALUMET—the Modern Baking Powder.

At all Grocers.

Received Highest Award World's Pure Food Exposition

Here Are Some Jokes New York Laughs At

TOM—Are you working for your eats during college?

Dick — Yes. I'm doing picket duty at the dormitory. The other fellows go out and cop a chicken every night. I pick it.

* * *

Student—How much for your hack to the prom?

Cabby—Five dollars.

Student—I don't want to buy the rig.

Cabby—Well! I should hope not. The horse alone cost $5.50.

Willie stood on the railroad track; He didn't hear the bell. The engine went to Halifax— And I know where you think Willie went, but he didn't, because he was walking on the other track.

* * *

"Stung," said Mr. Noah, in a quandary, as he looked about the ark for a place to put the bees.

"I have it," he cried—and then he locked them up in his family archives.

* * *

Tommy—Pop, what is oblivion?

Pop—Getting married to a famous woman, my son.

* * *

One day little Alfred Macy
Played that he was the outlaw Tracy;
Shot a pistol at his father
Who evinced displeasure—rather!
Children, don't it seem a pity?—
Little Alfred was so witty.

* * *

Tommy—Me father gimme dis nickel watch fur me birthday.

Jimmy—My dad's goin' ter gimme one like dat, too.

Tommy—Did he say so?

Jimmy—No; he said he was goin' ter gimme a gold one.

A Real Pleasure Trip.

I HEAR your husband is off on a little pleasure trip."

"Yes. He is taking mother back home."

They were skating. He leaned toward her, murmuring: "Your teeth are like the fairy frost. Your eyes have the deep tone-shadows of the pure, clear ice. Your skin is white as the driven snow; your"——but she cut him short.

"I do not catch your drift," she said.

* * *

Nutley—Went to see a queen last night.

Bess—Make you feel like a king?

Nutley—Not much! Had hankering for the prince concort's job, but was accepted only as a page.

* * *

The Prof.—I understand you have just been promoted.

The Grad.—Yes. I used to sell one-cent stamps; now I sell two's.

* * *

"Say, those Russians have the funniest names, haven't they?—Simkovitch, Markovitch, Horovitch"——

"Sure; you can't tell wich is vich."

* * *

"The king must be a billard shark."

"How so?"

"Haven't you heard about the king's English?"

* * *

Judge—Is that your real name?

Prisoner (who has been up before)—No, yer honor, it's my pen name.

* * *

First Tourist (who has just done the Statue of Liberty)—Did you go up into the elbow of the statue?

Second Tourist — Yes. Funny joint, isn't it?

* * *

"Did you see Louise Dresser?"

"No, but I heard Lillian Russell."

Water Wagon Does It

"Do you find that your ride on the water wagon has reduced your flesh any?"

"Well, I've been continually falling off."

ELEPHANT BUTTE MAN IS SERIOUSLY HURT

Falls Distance of 35 Feet Into Dam Pit—Now in Hospital.

Elephant Butte, N. M., May 13.—Early Friday morning Frank Jay received serious injuries by a fall of about 35 feet into the pit being excavated for the dam foundation, where the flume is located. Mr. Jay's fall was caused by the giving away of cement or rocks. He was taken from the water at once by men who were working in the pit and removed to the hospital.

Joe Hambrick, who has been in Texas since December 1, returned to the dam Friday.

Mrs. C. C. Courtney, of Vernon, Texas, is visiting here. Mrs. Courtney is a daughter of Mr. Whelchel.

The ice cream social given by the Aid society at the church Friday night was avery successful. Instrumental music was furnished by Walter Kaarchur. The male quartet from the upper camp furnished the vocal music.

Col. A. S. Bestro, of South Africa, is at the dam looking over the project. Col. Bestro represents an association of farmers in South Africa and is in this country to study methods of irrigation. He finds conditions in New Mexico very similar to those existing in South Africa. The problems to be solved there are much the same as we are meeting here and what is being accomplished here makes him very enthusiastic regarding future irrigation development there. Col. Bestro was a member of Gen. Viljoen's staff during the South African war.

W. M. Reed has been at the dam on official business. He was accompanied by H. R. Hannum, of San Miguel, who is a director of the water Users' association.

Dr. J. Dale Graham was at Hillsboro during the week as a witness in the Adolphus Garcia case.

Mrs. M. B. Powell, mother of Mrs. Charles, left Friday for a month's visit with her son in El Paso accompanied by her little grandson, Geo. Charles.

Mr. and Mrs. J. K. Garvler of North Yakima, Wash., arrived in camp Saturday. Mr. Garvler has been transferred to this point as fiecal agent.

Mrs. Sam Matson entertained the card club Thursday afternoon. Refreshments were served.

Mrs. Bastro, of Bastro, Texas, is visiting her daughter, Mrs. Zenas D. Clark.

Mr. and Mrs. Black are occupying the Beatty tent. Mr. Black has a position in the warehouse.

On Sunday night, May 5, the Loyal Order of Moose completed an organization. W. A. Stearns was elected dictator and Dr. J. Dale Graham was chosen as a delegate to the annual convention that meets in Kansas City in August.

Mrs. Dan Taylor and son leave tomorrow for a visit in Iowa.

Eight new derricks are being constructed under contract by the American Hoist and Derrick company, of St. Paul, Minn.

A NERVOUS WRECK

Mrs. Mae McKnight of Oronogo, Mo., writes "I was simply a nervous wreck. I could not even walk across the floor without my heart fluttering and I suffered with such bearing down sensations every month. Lydia E. Pinkham's Vegetable Compound has not only done my nerves a world of good, but has relieved me from pain and I am recommending it to my friends."

Because your case is a difficult one, don't continue to suffer, but try Lydia E. Pinkham's Vegetable Compound.