PATRIOTIC WORK, OPEN AIR BREAKFASTS AND PRETTY WEDDINGS GIVE EL PASO GAY MIDSUMMER WEEK OF MANY INTERESTING SOCIAL ACTIVITIES

By JULIA A. SHARP.

ALTHOUGH the heat has continued during the last week, the city has been livelier socially than for some time. It seems that the magnificent efforts being made by the Red Cross and Thrift Stamp committees have given a new impetus to all lines of life. Every night there has been music and speaking at Cleveland square for thrift stamps. Thousands of people have heard and enjoyed these evenings.

Sunday afternoon the Sunday Riding club had their weekly ride with a dip in the pool at Ft. Bliss afterward, and supper at the country club.

Monday the wedding of Miss Irene Moyer and Capt. Frank Bondsteel took place in Los Angeles, Calif., and that day Mrs. Donna de Avera Klugel announced the engagement of her daughter, Eileen Louise to Lieut. Frederick W. Koester.

Tuesday Mrs. Anna Smith became the bride of William Easton at a very pretty service read by Rev. H. P. Bond.

Wednesday Mr. and Mrs. E. F. Goering announced the engagement of their daughter, Marguerite, to Capt. Lawrence C. Frizzell. Wednesday night the officers of the Fifth cavalry and friends danced at the Country club.

Thursday the first summer dinner dance was given by the Toltec club to its members and friends, and it proved a very delightful affair. Society, both military and civilian, attended and danced and ate on the roof garden. The open air dance of Cleveland square was also a greatly enjoyed affair Thursday evening, over 200 couples dancing at one time. Mrs. M. E. Cunningham gave a delightful picnic breakfast Thursday morning down the valley, in honor of Miss Vivian Tomeroy, who is leaving the city to reside in Philadelphia.

Friday was well filled socially. Mrs. C. K. Bryan gave a charming breakfast for Mrs. Mary Miller, of Dallas. Friday night the University club gave a hop for members and friends on the roof garden. The Nine Nifty Nitters met with Miss Sarah Bridgers and passed the afternoon in war work. Today Mrs. E. H. Booth, jr., is giving a miscellaneous shower and bridge luncheon for Miss Marguerite Goering. The University club opens its rooms to the women for lunch the entire afternoon. Tonight there will be the regular dance at the Country club.

Tomorrow the Riding party will be out again, with a supper afterward and the Jewish council of Women will give a picnic down the valley for the Jewish soldiers camped here. They will go early in the morning and the day will be spent in music, dancing and in other enjoyable ways.

Tuesday the Epworth league of the First M. E. church will give a lawn fete at Washington park, which promises to be a very delightful affair.

Wednesday another shower will be given for Miss Goering and the Fifth cavalry officers will entertain again at the Country club.

Thursday Miss Marguerite Goering and Capt. Lawrence Frizzell will be married. The Red Cross will give its big ball at night for the Fourth of July.

Saturday Miss Nellie May Bowen, Miss Sarah Bridgers and Miss Margaret Schuster will give another of their delightful concerts at the base hospital and the Court of Honor will give a patriotic dance at Cleveland square.

Altogether it will be a busy week, for Red Cross and Thrift Stamp will keep the committees just as busy as they have been for some time.

Where Lovely Mountings Are Designed and Work Appeals to Tastes Refined

THE JEWEL SHOP
Herald Bldg.

The next time you buy calomel ask for

Calotabs

The purified calomel tablets that are entirely free of all sickening and salivating effects.

Medicinal virtues vastly improved. Guaranteed by your druggist. Sold only in sealed packages. Price 35c.

The New Mexico Cottage Sanatorium
For the Treatment of Tuberculosis
Silver City, New Mexico
An established institution. Own garden, dairy, ice plant and complete laboratory. Wonderfully cool summer climate. No dust. No mosquitoes. Write for booklet N.

Too Many Women Are Indifferent To The Long Sought Right To Vote

By EDITH C. LANE.

IT would seem almost needless to urge women to register, yet returns show that many hundreds have appeared indifferent to the long prayed for and fought for right.

This, coming as it has, in the very midst of war with its daily trials and heartaches, seems the finger pointing toward a fuller and more complete life if women will but use the opportunity placed before us.

We are also living and working more for the patriotic men who are doing their part and often more and still greater, we are paving the way and making easier the path for countless little feet to travel that are now in the cradle. Think what a glorious thing this is. We are not registering so as to vote merely for our own personal good, for some immediate gain, but for the broader, grander object, the all embracing good of the coming generation.

To the sheltered and wealthy woman, the vote means little, but does she not owe it to her townswomen, to the young working girl, and to our beloved country, to in every way use her power and influence for the betterment of the nation? But there are just so many days in which to register, and when these are passed the chance is gone. When voting time arrives, it will be too late to call up and make some hazy excuse, and gain your chance to vote anyway.

You cannot 'phone the voting booths the afternoon of July 27, 1918, and say "oh, dear Mr. Man, I just couldn't get down any sooner, you know it rained one day and my left hind tooth ached," etc., etc. for 15 minues and have him answer: "That's all right, dear Mrs. Careless, we will keep open an hour later, do try to get down, we shall miss you so much."

Voting and social engagements cannot be conducted along the same lines and women should realize their responsibility, and just as soon as possible go to the court house and register. Do this in a clear, calm way, so as to have no mistakes. Let us not give the scoffers a chance to truthfully say, "women do not want the vote, they have proved that."

This is the first time in the history of the world that women have been brought together in a broad sisterhood and the first time that Texas women, regardless of color or creed, may clasp hands and swing round together for the common good, the time is coming, and if we only will, we may not only preach but live the glory of womanhood and the brotherhood of mankind. We can "Keep The Home Fires Burning." Women here need no longer wish they might vote; thereby doing much good. We now can join all together and joyfully go "over the top."

El Pasoans Returning.

Mrs. D. S. Barcus and baby son, Delbert Lea, will arrive today from Prescott, Ariz., to visit her mother and sister, Mrs. S. L. Davis and Miss Nellie Davis, of 417 East Franklin street.

Mrs. E. J. Arnell, of 1304 Texas street, returned today from Denver, where she was called by the illness of her mother, who passed away after Mrs. Arnell arrived at her bedside.

Dr. and Mrs. George Brunner and family returned Saturday from Hubbard, N. M. where they have been camping and on a fishing trip for three weeks. They report the roads in bad conditon, due to recent rains. The Frank Seamons, Alves Dixon and E. P. Jennes families are to arrive today from the same place.

Miss Nancy Edwards, daughter of Mr. and Mrs. Peyton J. Edwards, has returned from the North Western university at Evanston, Ill., where she graduated from the physical education department. En route home she stopped off three weeks in Dallas to visit relatives, where she was the honor guest at many social affairs.

Furniture stored, packed and shipped. Du Sang & Wellborn. Ph. 2395.—Adv.

Notice To Insurance Patrons.
We have bought the insurance business of Geo. W. Crutcher & Son. Any changes of ownership or occupancy of property insured by the Crutcher firm should be reported to our office. We are prepared to give the best of service and protection on all lines of insurance to both old and new customers.
Leavell & Sherman.
116 Texas Street. Phone 4226.
Advertisement.

Special discount on Pyrex Ware. Sheers Hardware Co., 216 Texas St.—Adv.

Store your coal now—it will help the government.
Held Bros (Inc.)—Phone 24.—Adv.

EL PASO SCHOOL FOR GIRLS
A Boarding and Day School for Girls of all ages.
Beautiful new home. High standards. Individual attention for every girl. Small classes. Out-door study. Physical training. Music. Buildings open for inspection now. Hastings Street, Austin Terrace.
Miss Slater and Miss Tafel, Principals. Telephone 2929.

If you live away from EL PASO Then send us your laundry by

Parcel Post

Mr. Spick will give you one day service without extra charge. Miss Span will sew on all your buttons and darn your socks—free. We pay return postage.
SEND US YOUR NEXT BUNDLE

Elite Laundry Company
El Paso. 412-14-16 S. Oregon St. Texas.

Indian and Cow Boy Play Suits
$2.00
Cool and durable. Helps to keep the Kiddies interested and contented during the warm weather.
Japanese Straw Sandals
Just dandy around the house.
25c the pair—all sizes.
BEACH'S ART SHOP
City Nat. Bank Bldg. No trouble to show goods.

El Pasoans Away.

Otto Streeper, of El Paso, is a guest at the Wolcott, New York.

Mrs. Charles Raiter is stopping at the Sharon Inn, Long Beach, Cal., for the summer.

Miss Eva Parker will go to Cloudcroft today to spend the weekend at "Rest Awhile" cottage.

Mr. and Mrs. A. H. Goldstein are in Los Angeles for the summer and are at the Regent apartments.

Miss Lottie Vaughn, of 511 Montana street, will leave today for San Francisco. After visiting there for two weeks, she will visit in Los Angeles and various summer resorts on the coast.

Miss Lorene Mayer who had been assisting Mrs. A. R. Peatross in the office of the war savings committee has gone to Alpine, Tex., for a short visit with her sister, Mrs. J. A. Wilson. Mrs. Wilson will accompany Miss Mayer home.

* * *

About El Pasoans.

Mrs. Mary Hiseler, of 732 West Missouri street, has received word that her son, Sgt. Leo F. Hiseler, has arrived safely in France.

Dr. George B. Cameron, who left here about June 15 for Chicago on business, is seriously ill at the home of his mother at Keokuk, Ia. Mrs. Cameron is arranging to leave here for his bedside early next week.

Miss Helen Mirriett Kirk, of 16 Rosemary apartments, has been operated upon at Hotel Dieu for tonsilitis and is doing nicely. As soon as she is able to travel she will go to California for the summer, later going to Sale Lake City for a visit.

* * *

Red Cross Work.

Dr. B. F. Jennes will begin the instructions in Red Cross first aid at Community hall, Monday afternoon, at 4 oclock. All women desiring to enter this class will please register at headquarters, 418 Roberts-Banner building; also for the "elementary hygiene and care of the sick at home" class, which Miss Jessie E. B. McDonald will instruct.

* * *

Dinners and Luncheons.

Miss Isabel Valentine entertained at her home, 1103 East Boulevard, with a dainty luncheon Friday. Her guests were: Miss Eleanor Price, Miss Marion Rullman and Mrs. G. O. Everman.

Your Baby's Health This Summer.
Your baby's happy coo-ing—and perhaps his life—depends on his health and comfort through the summer. Most mothers appreciate the absolute necessity of bodily cleanliness—both inside and out—to the little one. Most of baby's ailments start from his tender stomach, therefore babies and small children should be fed only the simplest and purest of foods always. In case of even a slight illness call a doctor. If the doctor prescribes for your child send us your prescription and rest assured it will be filled accurately of the purest and freshest of drugs. For both baby's and mother's comfort we have pure soaps, talcums and hundreds of other toilet requisites of merit. We also have any of the standard baby foods. Stop in or phone any of our three stores.
Scott White and Company.
Mills Bldg. Roberts-Banner Bldg. 214 San Francisco St.—Adv.

We Are Closing Out
All mid-summer hats at a small fraction of original selling price.
J. W. Hale, Exclusive Millinery,
418 North Oregon St.
Out of High Rent District
Better Values. Lower Prices.—Adv.

War Brides should have their wedding invitations and announcements engraved by experts only. El Paso Printing Co.—108 Main St.—Adv.

Ladies—We will rent you a cherry seeder. Sheers Hardware Co., 210 Texas St.—Adv.

George Daland
TEACHER OF
PIANO, VOICE, VIOLIN
Studio:
St. Clement's Parish House
Montana and Campbell Sts.
Telephone 4612

Patriotic Ball At Country Club To Be Red Cross Feature Event

THE plans are all completed for the big event July 4, when the Red Cross will give a ball at the Country club. The tennis court will be used for the dancing and will be gaily decorated.

The following committees are in charge under the supervision of Dr. W. L. Brown; general committee, Mrs. A. D. Surles, Mrs. R. L. Howre, Mrs. C. G. Harvey, Mrs. J. H. Lapham, Mrs. R. W. McAfee, W. Floyd Payne, Winchester Cooley, Henry S. Beach; decorations, Mrs. W. F. Arnold, chairman; balloons and flowers, Miss Nellie May Bowen; refreshments, Mrs. J. L. Campbell.

Several of the debutantes will be present in "allied" costumes and will lend a brilliant note to the occasion. There are many very beautiful costumes of the allied countries owned by the young women of this city and they will wear them for this event.

* * *

The University club hop Friday night was one of the most delightful affairs of the summer season. Refreshments were served on the roof garden, which was decorated with shrubs, flowers and Japanese lanterns. Tables were laid for the cooling viands and drinks that were served. The club rooms were used for the dancing. One of the best features of the evening was the whistling by Miss Julia Crisp. She whistled the "Mocking Bird" with violin obligato by David Holguin. Miss Crisp also whistled "Aloha" and later, during the moonlight waltz, whistled the "Missouri Waltz." A jazz trio furnished the dance music.

* * *

The Court of Honor will give a patriotic dance at Cleveland Square, Saturday, July 6. The committee on arrangements is composed of Miss Flora Malone, chairman, assisted by Miss Lillie Malone, Miss Emma Windberg, Miss Willie Dickey, Miss Ruth Hodge, Miss Kathleen Allison, Miss Marguerite Dugan, Miss Marie Conneff, Mrs. Mary Martin, Mrs. Blanche Litchfield.

* * *

The young people of Mt. Sinai club will give a dance at Community hall July 4. Invitations are being issued this week. Harold Lapowski is president of the club, with Isador Grossblatt as secretary.

El Paso's Patriotic Women Bring In $23,000 In Thrift Stamp Sales

FRIDAY was the big day in war savings work and at evening, when the returns were all in, Mrs. A. S. Peatross and her committee of faithful workers were weary but were smiling and happy. All day long they had toiled in the hot sun, not even stopping to powder their noses, nor to really eat. Tired and somewhat bedraggled in appearance, weary eyes telling of physical exhaustion, they lined up with the day's receipts, $22,000 in cash and about 14 of them $1000 subscriptions.

There were tears in the eyes of these splendid women, not tears of anguish, however, but tears of happiness that they had been able to do their share of fighting in this awful war of carnage and death. While they will not wear the hero's crown for the world to see, still history will tell of the splendid efforts of El Paso's women and the wonderful results. Every time the word comes of a terrific battle and of victory won by our boys over there, these women will know they had a hand in buying the ammunition and guns that made the victory possible.

It was a wonderful day. Mrs. Peatross threw herself into the battle harder than ever and at night was sent to her home in a machine, so exhausted was she with the work of the day. She and all of her committee were ordered to rest for at least three days, but will they? No indeed. Bright and early they were down today, into the fray again, determined that El Paso must and shall go over the top. Their enthusiasm has inoculated the entire city and the results will be more than gratifying to the national department of the War Savings committee when turned in.

* * *

The high third class of the Bailey school met Friday afternoon with the president, Robert Johnson, at his home, 709 East Boulevard, in the interest of the Thrift Stamp society, which the class recently formed. These meetings take place twice each month and the young folks are very active in their efforts to save their pennies. Yesterday $1 was turned in. Mrs. Tom B. Johnson served refreshments after the meeting, thus encouraging them to apply themselves to working for Uncle Sam instead of playing the hours away. Many plans are being made as to how best further the interest of the members.

Society Calendar For Next Two Days

TABLE D'HOTE dinner at the Country club Sunday.

Sunday riding club will ride and have picnic supper.

Swimming at the Ft. Bliss pool.

Jewish Council of Women will give picnic for Jewish soldiers.

MONDAY—

Women of St. Clement's will meet in the parish house for Red Cross sewing.

Red Cross for the morning only, on the fourth floor workshop of White House. Mrs. Hunce W. Broaddus, chairman of women's service, assisted by Mrs. J. F. Williams and Mrs. W. W. Turney, sewing; Mrs. D. Bruce Smith, surgical dressings; Mrs. U. S. Stewart and Mrs. C. E. Kelly, knitting; Mrs. Robert W. McAfee's day for sewing; Miss Mary Gates Redmond, surgical dressings; Mrs. E. K. Neff, knitting, with Mrs. A. M. Loomis, instructor; hostesses for the morning, Mrs. T. J. Beall and Mrs. E. M. Bell; afternoon, Mrs. E. A. Shelton and Mrs. G. J. Cole.

Mrs. V. E. Raggio, assisted by Mrs. Victor Roberts, Mrs. Max Moye and Mrs. Harry Platt, will be on the third floor of the popular, at the comforts committee's downtown headquarters of the Navy league to give out wool.

Red Cross work at parish house of St. Clement's with Mrs. J. M. Coggin, director sewing, and Mrs. J. E. Bowen, surgical dressings.

Willow Grove Woodman circle, will do Red Cross work Monday at the downtown workshop.

The Areme club of El Paso chapter O. E. S. will work at the Red Cross rooms.

Court of Honor will meet.

SAYS MOUNTAIN SPUDS ARE PLENTIFUL; FRUIT SCARCE

City tax collector W. F. B. McSain and Mrs. McSain returned Friday afternoon from a camping expedition to Hudson, N. M. They were accompanied to the camp by Mr. and Mrs. W. S. McMath, who went to Roswell to complete their vacation.

Mr. McSain said the section he visited has a fine potato crop, but that the fruit, except apples, had been ruined by late frosts.

SPECIAL TERM, 34TH COURT, FOR CASES OF DISLOYALTY

Special loyalty measures enacted at the last session of the legislature having crowded the criminal docket, Judge W. D. Howe will hold a special term of the 34th district court in July, beginning Monday. The 41st and 65th district courts have adjourned until the September term.

The eighth court of civil appeals has adjourned until October.

"Hawkes" Cut Glass.
Every true hostess' pride is in a perfectly appointed table and there is no more flawless combination than snowy linen, Hixson silver, and the beautiful, sparkling, clear "Hawkes" cut glass. "Hawkes" cut glass, exquisitely cut or engraved, is cut glass perfection. We have a beautiful line of late arrivals for the dining room and toilet table.
W. T. Hixson Co., Jewelers.
Mills and Mesa. On the Plaza.—Adv.

Paint or Varnish your old furniture. Sheers Hardware Co.—Adv.

Athletic Goods For The Soldier.
It is here that soldiers will find satisfactory service and the best sporting goods on the market. We handle Wright & Ditson, Victor and Goldsmith Brothers lines.
Feldman's, 308 San Antonio St.
Special attention to out-of-town orders.—Adv.

Save Money—Preserve your own fruit. No advance on Aluminum Kettles. Sheers Hardware Co., 210 Texas St.—Adv.

Free Guns For 4th July
The youngsters can now drill with real guns and drill by a Manual of Arms for the 4th of July. Just now we are giving a toy gun—it makes a noise but is harmless—and a Manual of Arms with all children's Shoes to the value of $2.50.
The Lerner Shoe Co., 229 San Antonio.
Headquarters For Military Footwear.
Advertisement.

Women's Organizations.

The meeting of the Mothers' society of the First M. E. church was well attended and the address by Rev. Fuller Swift on "How Can We Instil Patriotism in the Minds of Our Children Without Hatred," was appreciated. Miss Isabel Valentine sang, "Keep The Home Fires Burning." Mrs. J. R. Fisk presided at the meeting. An appeal was made from the Charity association milk fund committee and a generous response was made by the mothers.

The Nonpartisan league met Friday afternoon at the home of Mrs. C. E. Kelly, on Mesa avenue, and made arrangements to begin the precinct meetings. Mrs. J. A. Rawlings and Mrs. Beach-Mayo are in charge of the first meeting in precinct 17, which will be held Monday night at 8 oclock, at the home of Mrs. George Rutledge on Rampart street, in Golden Hill. There will be a program as well as speaking. Mrs. V. E. Bean and Miss Virginia Bean have consented to take part and Mrs. J. J. Kaster will probably sing. Volney Brown and E. C. Wade, jr., will be the speakers and will tell why women should register and why they should vote, also their views as to the influence that women will wield in politics.

The Woman's Home Mission society of the First M. E. church met Thursday afternoon at the Rose Houchen settlement house. Miss Emma Brandeberry and Miss Mabel Morry both gave interesting talks on their work in missions and their training in deaconess's home in Pittsburg and other places. Last year the society subscribed $100 to the Houchen house building fund and the report showed it has been paid. The society voted another $100 for this year and raised $70 of it before adjourning. The officers elected for the coming year are: Mrs. J. R. Fisk, president; Miss Emma Brandeberry, vice president; Mrs. H. L. Spence, recording secretary; Mrs. M. C. Cadwallader, corresponding secretary; Mrs. J. D. Foster, treasurer; Mrs. W. A. Weeks, secretary of literature; Mrs. A. A. Jones, secretary of mothers jewels.

* * *

Weddings.

The marriage of Miss Kathrine Hiseler and Eugene Richard O'Connelt will take place Monday morning at 9 oclock, at St. Patrick's Cathedral, Rev. Fr. G. G. Frund officiating.

Miss Anna Wright and H. H. Rose will be quietly married tonight at the First Presbyterian church, Rev. Charles L. Overstreet officiating. They will reside on Aurora street in Highland Park.

Lieut. Hugh Patrick Kelly of supply company No. 127, field artillery, and Miss Florence Shearer, daughter of Charles Shearer, formerly of Chihuahua and El Paso, were married Wednesday at Deming, N. M.

The marriage of Miss Eileen Louise Klugel and Lieut. Frederick William Koester will take place at the First Presbyterian church, July 16. Several showers are being arranged for Miss Klugel, and among the hostesses will be Mrs. Horace Lay, Madame May Lesser and Review No. 61, of the Women's Benefit association of the Maccabees, of which Miss Klugel's mother, Mrs. Donna deAvera Klugel, is a prominent member.

Mr. and Mrs. A. O. Wynn announce the engagement of their daughter, Fay, to Loyd Nelson. Miss Wynn is a graduate of the El Paso high school. Mr. Nelson is a graduate of the El Paso School of Mines. Both young people have many friends here. The wedding will be solemnized on Wednesday, July 3, at 9 oclock at Asbury church, by Rev. C. E. Campbell. No formal invitations have been issued. After spending two weeks in Santa Rita, N. M., they will return to El Paso until Mr. Nelson enters training camp.

Mr. and Mrs. J. F. Priest received word Saturday of the marriage of Miss Nellie Hester and Raymond Wentworth Brooks, at Chicago, Friday. They were attended by Mr. and Mrs. John H. Haggart. Mrs. Haggart before her marriage was Miss Hazel Priest of this city. Mrs. Brooks is the daughter of Mrs. D. T. Hester, of El Paso and while a native of Mississippi she has spent the past several years here. Mr. Brooks is the son of Dr. R. W. Brooks of Potsdam, N. Y., where Mr. and Mrs. Brooks will go to visit their relatives. Mr. Brooks has a responsible position with the interstate commerce commission at Chicago, where they will live.

For Formal Affairs In El Paso.
No formal social occasion is complete without our Limousine service. We are there, in the background it is true, but lending quiet elegance and luxury to the smartest affair. Call 3500 and make reservations.
City Service Company.
Autos, Limousines, Baggage & Taxis
Advertisement.

20% Reduction on Ice Cream Freezers. Sheers Hardware Co., 210 Texas St.—Adv.

Mission Workers Give Program And Elect Mrs. J. C. Ballard Treasurer

THE young people's missionary society of Trinity Methodist church held a very pleasant meeting on Thursday evening with Mr. and Mrs. I. J. Ayers at their home on North Florence street. Miss Elizabeth Henry, the president, had charge of the social service program. W. W. Edwards gave the Bible lesson, "Jesus's Observance of the Sabbath Day." Mrs. O. A. Danielson and Miss Effie Rudine led in a social service questionaire on "The Influences in the Community That Are Drawing Christians Away From the Religious Use of Sunday." Miss Ernestine Murry sang "Teach Me To Pray." Cards with patriotic verses sent by Mrs. W. N. Harshman, were read by a number of the girls. A rising vote of thanks was given W. R. Walker, who is leaving the city, for his faithful services as treasurer. Mrs. J. C. Ballard was appointed treasurer to finish the year.

A social time followed the program, complimentary to Miss Mable Murry, who has been away at school in Philadelphia for a year; Miss Murry will teach in the Houtchen Settlement home next year. Groups were formed by spelling the honoree's name, and post cards were written to W. N. Harshman, William Murry and Allen Grambling, who are in the army.

Light refreshments were served by the hostess, assisted by Mrs. Fred Crosby, Eva Crosby, Lucile and Frances Ayers.

Those present were: Misses Mable Murry, Elizabeth Henry, Ernestine Murry, Bernita Thomas, Lilla Thomas, Sue Latimer, Etta Heflin, Ruby Gray, Hattie Belter, Effie Rudine, Eva Crosby, Rena Shea, Vera Ballard, Sallie Blake, Lucile Ayers and Martha Onderdonk of San Antonio, Tex.; Mesdames Harry Murry, J. C. Ballard, O. A. Danielson, Fred Crosby, G. B. Oliver and Otis Lee Pierce; Messrs. I. W. Clarp, W. W. Edwards, W. R. Walker, Cooper Hamiter, Carroll Huff, M. L. Burleson, Aubrey Schrock, J. C. Ballard, W. Watkins, W. Liggitt, C. Wilson, Manchester and Tremain.

* * *

With all the pomp and ceremony of grownups, the little tots of the baby department of the Trinity M. E. church gave their quarterly party Thursday afternoon, in the church parlors. Dainty and sweet in white frocks and smocks they gathered to open their mite boxes, the contents of which go to the kindergarten branch of the mission society. The women in charge were Mrs. W. T. Young, Mrs. G. R. Reeves, Mrs. H. M. McBride, Mrs. A. E. Berryhill, Mrs. D. A. Wright. Mrs. J. T. Lane presided at the piano and played little nursery songs for the babies. Mrs. R. S. Birchfield led in the kindergarten prayer. Mrs. Young told stories of the kindergarten work in missions. Little Maxine McBride gave a little speech with all the dignity of a woman. Virginia Berryhill sang a song and made a little speech. J. Mack Crawford, the only six year old, was promoted to the juniors and made a little parting speech. Young J. C. Shuler gave a recitation, "The Yankee Doodle Man." Little J. L. Esslinger gave a speech. The children gathered in a ring on the floor, where fruit juices and animal crackers were served to them.

* * *

Mrs. F. D. Keeney, of 4005 Hueco street, was the recipient Friday afternoon of a pleasant surprise when her Sunday school class from the Alta Vista Baptist mission descended upon her, bearing dainty refreshments with them. Beside music and games, during the afternoon Miss Ruth Carmichael gave several readings. Those present were: Miss Ruth Carmichael, Miss Willie Donnell, Miss Vernie Mae Martin, Miss Thelma Martin, Miss Jane Gregory and Miss Norine Williams.

* * *

Cloudcroft Notes.

Cloudcroft, N. M., June 28.—Capt. R. Coldwell of the 21st machine gun battalion, is spending a few days in Cloudcroft.

The dances at the pavilion have been resumed. There will be dances on Tuesday and Thursday nights until the end of the summer. There has been no dancing this week on account of the Baptist assembly.

* * *

Automobiling and Outings.

The Jewish welfarec ommittee will give a picnic Sunday near Canutillo, entertaining the Jewish soldiers here. Music, games, dancing and a dinner will be the order of the day. Several Jewish women of the city will chaperone the young folks.

The Epworth league lawn fete, to be held at Washington park, Tuesday, July 2, promises to be a happy event. There will be patriotic decorations and patriotic stunts. There will be vocal quartet and a string quartet by soldiers. The following committees are in charge: Publicity, Myrtle Neill, Paul Downs, Hazel Spence; entertainment, Will Bliss, Isabel Valentine, Marion Rullman, Charles Cook; refreshments, Madeline Birney, Charles Clink, Eleanor Price, Eva Downs.

* * *

Out Of Town Visitors.

Mrs. H. O. Singer and children arrived in Deming, N. M., Friday, from Sheldon, Iowa, to visit with Maj. H. G. Singer.

Spectacles Are More Comfortable.
Many of our customers are adding a pair of spectacles in addition to their regular glasses. The new tortoise shell Spectacle frames and the larger lens they afford make ideal driving or reading glasses. Then too they are more comfortable.
Need Glasses? Ask Segall.
El Paso Optical Company.
In the Middle of the Block at 199 Texas St. Between Oregon & Mesa.
Advertisement.

CORSET SHOP
204 TEXAS ST.
We have a full line of Summer Corsets—the style you like at the price you want to pay.
Have your Corset Cleaned and Repaired.

Hotel Paso del Norte
The Best and Safest
Accommodations to be had in El Paso. Rates single $1.50 per day & up; double $1.00 per day & up.

Sore Eyes Safely Soothed
Don't treat inflammation of your eyes with drastic medicines—it's dangerous. If a simple remedy doesn't afford relief, consult an occulist at once. Mitchell Eye Salve is absolutely harmless, soothing, simple in action, effective—has cured thousands of sore eyes. A great relief from the irritation of stye and eczema conditions. All druggists.
BALL & BUCKEL, 215 Washington St., N. Y.
MITCHELL EYE SALVE

"Buying Goods Made at Home
Will greatly increase any city's prosperity." At all dealers.
GLENN BROOM MFG. CO., Incorporated.
EL PASO, TEXAS.

MOTHER'S FRIEND
FOR
Expectant Mothers
ABSOLUTELY SAFE

FINE WORK
is the foundation of our reputation.
Cleaning, Pressing and Repairing Clothes.
WILSON - MILLICAN
The Best Cleaners
Carpets Steam Cleaned

Sudden Summer Storms
Make No Difference
in the promptness of the service or the quality of the work sent home from our
FAMILY WASHING DEPT.
We save you the rush and anxiety the housewife must feel when the rain or sand suddenly pours on her wash nearly dried.
Our big, white, sunshiny work rooms are dust and soot proof—which is another reason why we return your clothes Cleaner, Sweeter and Whiter.
Phone 4300 for the always pleasant and obliging
Acme Laundry Man

New York Painless Dentists

Aluminum Plate. Rubber Plate.
Note the thinness of the Aluminum Plate as compared to rubber.
REMEMBER, WE DEFY ALL COMPETITION
In workmanship and material used. We meet all legitimate competition in prices. We do not claim to have any patented methods that others do not or cannot use.
Our laboratory is so equipped that we can skillfully make any kind of plate or bridge known to modern dentistry—celluloid, rubber, rubber roofless, aluminum or gold plates, or porcelain, solid gold and sanitary bridges.
Our newly renovated offices are the most sanitary and best equipped in the Southwest. Call and inspect our offices and laboratory for yourself.
New York Painless Dentists
Rooms 3-4-5-15 Buckler Building. Over Elite Confectionery.

Trade One Price Mark
Oldest Piano House in El Paso.

EL PASO PIANO CO.
215 Texas St.
Raynolds Bldg.
Complete stock Victor and Columbia Records.

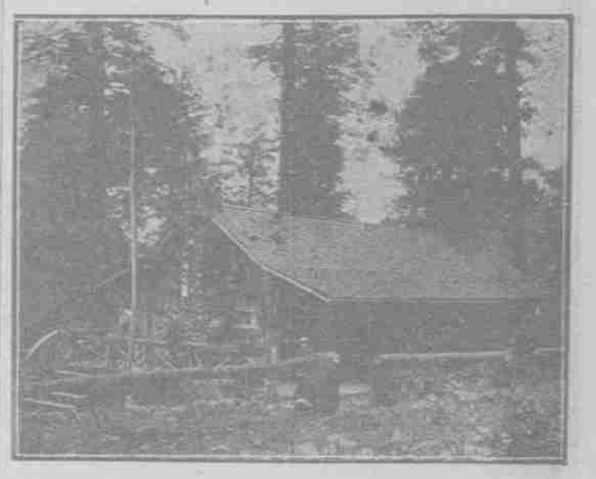

FOR SALE, THIS BEAUTIFUL CLOUDCROFT SUMMER HOME
Price $1500.00. (This is less than cost). One-half cash, balance on very easy terms.
Apply Dr. L. M. Breck, 427 First National Bank Building, phone 906-J. Residence phone 5942.