War Veterans Salute Picture Of Roosevelt

Event Is Scheduled As Feature Of Memorial Exercises Sunday.

A memorial salute will be one of the unique features of the Roosevelt memorial meeting in Liberty hall Sunday afternoon.

Following the program of music, speaking and announcements the veterans of each American war will be called upon to stand and salute the life like photograph of Roosevelt, which will hang over the speakers' platform in Liberty hall. First the veterans of the world war, whether in service overseas or in the United States, will stand to the music of a military band and will salute the likeness of the fighting president.

Next veterans of the Spanish-American war, led by the rough riders, will face the picture and silently salute their leader.

The civil war veterans will then give the former president a typical 'El salute, after which the military band will play "The Star Spangled Banner," while the entire audience stands at salute.

Boy Scouts Will Aid.

As Sunday is Boy Scout Sunday, the executive committee has given the boy scouts of El Paso the place of honor and they will be lined on each side of the platform in uniform and with their guidons flying, while a squad will have charge of the ushering. The boy scouts will also be given an opportunity to pay their respects to the memory of the great American with the boy scouts' salute and will act as an escort of honor to the civil war veterans, who will have the places of honor alongside the rough riders at the meeting.

Luncheon for Boyle.

A telegram was received Thursday evening from James Patrick Boyle, the Douglas, Ariz., orator who was selected to deliver the memorial address, announcing he would arrive here Sunday morning. A luncheon will be given in his honor at noon Sunday by the memorial executive committee, which will escort him to Liberty hall. Brig. Gen. James J. Hornbrook and staff have also accepted the invitation to be present on the stage at the meeting.

FAMOUS SLAYER KILLED.

Mexico City, Feb. 7.—Nicanor Sandoval, credited by the war department with having set a record in blowing up, with a small force of followers, five trains in one day, is reported by Gen. Alfredo Ricaut, chief of military operations in Coahuila and Nuevo Leon, to have been killed near Zacatecas.

JAPS BUILDING SHIPS.

Tokio, Japan, Feb. 7.—Japan's ship yards are expected to build, in 1919, 191 steamers with an aggregate capacity of 1,189,285 deadweight tons.

To Relieve Catarrh, Catarrhal Deafness And Head Noises

Persons suffering from catarrhal deafness, or who are growing hard of hearing and have head noises will be glad to know that this distressing affliction can usually be successfully treated at home by an internal medicine that in many instances has effected complete relief after other treatments have failed. Sufferers who could scarcely hear have had their hearing restored to such an extent that the tick of a watch was plainly audible seven or eight inches away from either ear. Therefore, if you know of someone who is troubled with head noises or catarrhal deafness, cut out this formula and hand it to them and you may have been the means of saving some poor sufferer perhaps from total deafness. The prescription can be prepared at home and is made as follows:

Secure from your druggist 1 oz. Parmint (Double Strength). Take this home and add to it ¼ pint of hot water and a little granulated sugar, stir until dissolved. Take one tablespoonful four times a day.

Parmint is used in this way not only to reduce by tonic action the inflammation and swelling in the Eustachian Tubes, and thus to equalize the air pressure on the drum, but to correct any excess of secretions in the middle ear, and the results it gives are nearly always quick and effective.

Every person who has catarrh in any form, or distressing rumbling, hissing sounds in their ears, should give this recipe a trial.—Adv.

CANDY SALE

on our delicious

ASSORTED CREAM TAFFY

15 cents the ½ pound box

SATURDAY ONLY

The Elite Confectionery

Headquarters for Valentine Novelties

Springtime Is Coming

Brighten up your old Brass Beds with Gold Enamel or White Beds with White Enamel.

The Tuttle Paint & Glass Co.

In El Paso 37 Years.

LIBERTY BONDS

SEND YOUR LIBERTY BONDS to us for safe keeping. We will collect interest on them as it matures crediting same to you in our Savings Department where it will draw

4% Interest 4%

per annum—No charge. Send today for our Booklet BANKING BY MAIL

El Paso Bank & Trust Co.

EL PASO, TEXAS

Established April, 1881.

STATE NATIONAL BANK

Capital, Surplus and Profits, $260,000. Interest Paid on Savings Accounts.

C. R. Morehead, Pres.
Joseph Magoffin, Vice-Pres.
C. N. Bassett, Vice-Pres.
Geo. D. Flory, Cashier.
R. W. McAfee, Asst. Cashier.
C. M. Nebeker, Asst. Cashier.

Jack And Jill Going Up The Hill

MRS. R. B. HOMAN and E. C. Davis, champions of the YM-YW budget canvass on Thursday, carrying the pail of money up Liberty statue in Pioneer Plaza. Each noon the captains of the teams securing the largest amount of subscriptions is escorted by the workers and the El Paso high school drum and fife corps to the plaza, where the results of the campaign are registered by placing the money pail a little further up the hill. R. J. Tighe, chairman of the campaign, is standing above Mr. Davis and Mrs. Homan in the picture.

Thirsty? Then Put Up Your Still Officers Expect Them To Be Here

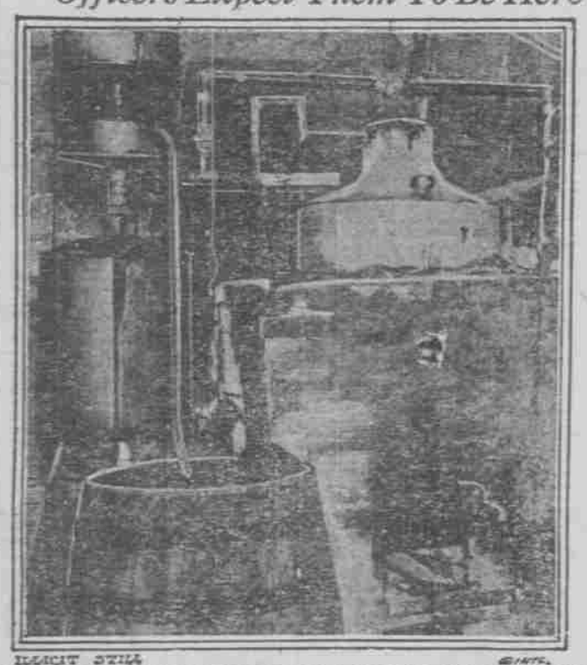

ILLICIT STILL

NOW that the United States has gone dry, what of the moonshiners? Much moonshining is expected. A dispatch from Washington recently told of the search for "booze recipes" by those whose thirst still remains, and predicted much illicit liquor making. In El Paso the officers expect to have the same trouble that will be experienced elsewhere. Cellars, outhouses, farmhouses and even caves in the mountains are expected to serve as hiding places for the illicit still. If officers in New York and Brooklyn found these things, there is no reason why—it is argued—they cannot be set up in El Paso. Sheriff Seth Orndorff says he doesn't think illicit stills could continue operation very long while he is sheriff, as he has some men in his force or confidence who could smell a still ten miles away, and he thinks he could soon locate the offenders. However, he is not guaranteeing that none will start up here.

A modern distillery, said to be the most complete yet found in the east, was discovered in Brooklyn, N. Y., and raided by internal revenue agents. The revenue officers say the still has a capacity of 50 or 60 gallons daily, and the profits of the eastern "moonshiners" amounted to from $400 to $500 a day. Eighteen barrels of mash, 50 barrels of sugar syrup, corn sugar, yeast and 58 gallons of spirits were taken in the raid. The photograph shows the still, which was in the cellar of a small frame house, and is the sort the officers expect to find here some day—as soon as the "drouth" grows more severe.

—SALE OF—

SAMPLES

TRUTH

240 pairs of Ladies' High Grade Sample Oxfords in sizes 3, 3½, 4 and 4½ only. They come in light grey, dark grey and brown, with either Louis or high Cuban heels, welted and hand turned soles. An exceptional opportunity for the lady that can be fitted, and in values up to $10.00 per pair, are on sale Saturday at, only $5.95

New arrivals daily in pretty styles of Spring Pumps, Oxfords and High Shoes for Ladies. Be sure to see them before purchasing. Remember that we guarantee you a saving of from one to three dollars on each pair.

We give S. & H. Green Trading Stamps.
Walk a Block or Two and Save a Dollar or Two.

ZELMAN'S

Store No. 1, 195 South Stanton

Sample Shoe Store — SHOES OF QUALITY AT A PRICE

Store No. 3, 214 East San Antonio

A MOTHER'S STRENGTH

Mother, whose hands rock the cradle, often needs more than ordinary food to help maintain the blood-quality and strength and to *assure adequate nourishment to the child.* It is as unwise for the mother, as it is dangerous to the child, to place dependence upon alcoholic stimulation, for strength is not found in alcohol.

SCOTT'S EMULSION

of purest cod liver oil, *absolutely free from alcohol,* is mother's true friend, in that it performs a two-fold duty. *Scott's* is tonic-nourishment, particularly fitted for the trying period of motherhood.

SCOTT'S EMULSION BUILDS UP STRENGTH.

Scott & Bowne, Bloomfield, N. J. 19-28

Railroad Labor Interests Urge U. S. Ownership

Brotherhoods' Representative Would Divide Earnings Among Workers.

Washington, D. C., Feb. 7.—Railroad labor interests today proposed government ownership and private operation, cooperatively organized and sharing profits with employes, as their solution of the railway problem.

Testifying before the senate interstate commerce committee, on behalf of the four leading trainmen's brotherhoods and other employes' organizations, Glenn E. Plumb, of Chicago, recommended that the government acquire all railroad property at a price fairly representing the physical valuation, and entrust the operation to a corporation, to be directed jointly by employes, officers and the government. Earnings would be divided equally among employes and the government and rates would automatically be reduced when profits amounted to more than a fixed rate.

Gives Benefits of Plan.

This plan, it was argued, would provide cheaper financing, give stability of income to security owners, promote efficiency of operation, remove railroad operation from partisan politics, compose conflicts between federal and state officials, keep rates at a minimum, eliminate complications in rate schedules, and provide a means of making communities benefitting by extensions pay for them. The corporation would be subject to regulation by the interstate commerce commission which would retain its present regulating powers.

The brotherhoods objected to the railway executives' proposal for establishing a secretary of transportation, saying this would constitute "regulating the people in the interests of capital."

Mr. Plumb suggested organization of "an operating corporation where operating ability constituted its sole capital."

WHAT WOULD YOU DO IF YOU WERE MAYOR?

(Continued from page 1.)

of the mesa are two things that I strongly favor and would push."

Would Advance Tax Date.

D. C. Booth is in favor of advancing taxes to June 1, in order that the two periods should not come so close together, making a drain on the taxpayers, it being the first action he would take if in the mayor's chair. "I would also do all that I could for the scenic driveway on the mesa, as it is certainly a good thing for the city," said Mr. Booth. "A free bridge to Juarez is among the necessary things for the city also, and it is a matter of much importance."

"I would do my best to insure the high line canal project, as it is the most worthy thing to be considered at present, by anyone in the mayor's chair," said W. H. Shelton.

Make City a Model One.

"I would try to make this city a model one from a moral standpoint," said J. W. Kirkpatrick. "I'd stop jazz dances on Sunday night and at midnight during the week days."

"The idea of paying to go to Juarez is outrageous and there is no more reason for it than there is to pay an extra five cents carfare to Kern Place," said Hal E. Christie. "I would most certainly go after a free toll bridge, and as for the scenic drive along the rim of the mesa, it would be one of the greatest benefits of the city in my opinion."

"There are so many things that I would do, I don't know just what my first action would be if elected mayor," said Claiborne Adams.

Frank R. Fletcher said: "There is a great deal of inefficiency when men are forced to divide their time between two interests. I believe that the mayor of this city should receive a salary of at least $10,000, enough to pay him amply for his time, which we would naturally want him to devote to the city's business. The thing to do is to run the city on a strictly business basis. The scenic drive and high line canal are two things to be advocated."

FOUR STEAMERS RELEASED.

Washington, D. C., Feb. 7.—Four steamers were released from requisition by the shipping board today and turned back to their owners. They were the Parismina, now at New Orleans; the Venezuela, at San Francisco; Fairmont, at New York, and the Clare, at Philadelphia.

$75,000,000 For Texas Roads Wins Support Of Judge Adrian Pool As Necessary To State's Development

AUSTIN, Tex., Feb. 7.—If you want a speech out of Adrian Pool, representative from El Paso in the house, just mention the subject of good roads. Pool is chairman of the committee on roads, bridges and ferries.

He made the second speech of his legislative career in defence of the best good roads measure ever brought before the state, and he received attention every minute he was talking, too. His first speech was made last week when Pool saved the highway commission from destruction by getting the consideration of the bill postponed until he and the friends of the commission could do a little missionary work.

In his second speech he saved from defeat, at least temporarily, a proposition which will allow the people to vote on authorizing the issue of $75,000,000 for good roads in Texas.

The resolution of K. O. Laney of Dallas to amend the constitution providing for the bond issue, to be based upon taxes on motor vehicles, was before the house. From the attitude of the house it was evident it would not receive the necessary two-thirds majority. Pool came in during the debate. A member from the rural sections was "viewing with alarm" the proposal to "saddle a debt on our children ad our children's children." When he finished Pool got recognition.

"I didn't hear the resolution read," he said. "But from what some of its critics are saying about it I judge it must be a worthy measure. I imagine it is about the first measure that has come before this house that is worth wasting any time over. I have been waiting two weeks now for a chance to speak and vote for something worth while and I think the chance has come," and then Pool asked the clerk to read the resolution again. After its reading he sailed into a speech on good roads.

Hammers Tightwads.

"A lot of you fellows would like to have a good road if somebody would build it and give it to you," he said. "But you fellows are not willing to pay one cent for a good road. You fellows who want to spend no money for roads are now in the minority in Texas. You used to be in the majority, but we have got you outvoted now and we are going to make you loosen up a bit."

Then Pool told how El Paso county had built one road 20 miles long at a cost of $1,100,000 of concrete, and he declared El Paso county wouldn't take $5,000,000 for that road. He said all the money was raised for a 640 miles road from Fort Worth to El Paso, except through Parker county, and they were going to establish an airplane ferry system over that county. After Pool had paid his respects in no uncertain terms to members of the house who are opposed to spending money for good roads, a motion was made to lay the resolution on the table subject to call. The motion carried.

Friends of the measure did this because they saw that members of the house were totally uninformed on the proposition, although it has been much discussed. The resolution will be called up at an early date and a vote taken on it.

No Extra Taxes.

The proposal of Mr. Laney would not require the levying of a cent of additional taxes. The highway department estimates that in 20 years there will be received from motor vehicle taxes the sum of $37,000,000. The resolution would make it possible for the state to issue say $50,000,000 of bonds running for 20 years. The total interest and sinking fund charges on a $50,000,000 bond issue in 20 years would amount to $77,170,000, and at the end of that time the bonds would have been entirely retired. That would leave $1,000,000 on the average every year for the maintenance of the roads built, besides the amount counties would spend on maintenance through the usual channels. In addition to this, authors of the bill say the federal government would add many millions to the amount Texas would spend. They estimate that Texas could in the next few years have available $100,000,000 for the building of hard surfaced roads.

That would construct 5000 miles of solid concrete road throughout the state, or three or four times that amount of mileage of different construction of hard surfaced roadway. Texas would not be the first state to vote such a bond issue. Illinois has voted $60,000,000, Colorado $30,000,000, Pennsylvania $50,000,000 and Washington $32,000,000. Congress has before it a bill to appropriate $500,000,000 for road construction throughout the country, and Texas' share of this will be $25,000,000, provided the state will match this dollar for dollar.

TWO OF THE HERALD MEN RETURN FROM THE WAR

Corp. Connie E. Make, who, prior to entering the service, was employed in the press room of The Herald, received his discharge at Camp Travis Tuesday and returned to El Paso Wednesday. Mr. Make was in the service six months. The greater part of that time he was stationed at Camp Sheridan, Ala. He is again with The Herald.

Jack D. Lillie, who formerly worked in the composing room of The Herald and has seen ten months service in France, returned to the states January 11 and received his discharge at Camp Travis, February 1, has recently returned to El Paso.

Mr. Lillie, who was with the 495th aerial construction squadron, with the first army, holds a citation for rapidity in construction of hangars. His squadron had the reputation of being the fastest crew in the A. E. F., being able to construct a hangar in eight hours.

The 495th squadron was in the Argonne forest, from the time of the first drive in September until eight days after the signing of the armistice. They built the field at Clermont, in that forest, which was only seven minutes flight from the German lines. The German crown prince once had his headquarters at Clermont.

CHARGES 14 CONSPIRED TO DEFRAUD GOVERNMENT

St. Louis, Mo., Feb. 7.—The federal grand jury returned indictments against 14 men, charging conspiracy to defraud the government. Two of the men are charged with using an inferior grade of coffee in filling a government order, and the other 12 are charged with conspiring to obtain clothing sold at Jefferson barracks, at a low rate.

Louis Christopherson and Charles A. Bauer, president and secretary-treasurer of the St. Louis Coffee and Spice mills, were the men charged with substituting an inferior grade of coffee and also alleged to have given short weight packages of spices.

MISS ASQUITH WEDS PRINCE.

London, Eng., Feb. 7.—The engagement of Miss Elisabeth Asquith, daughter of Mr. and Mrs. H. H. Asquith, to prince Antoine Bibesco, counselor at the Rumanian legation, has been announced, according to the Daily Mirror. Prince Bibesco was formerly first secretary at the Rumanian legation at Washington.

May Fix Scale Of Prices For Basic Articles

Wilson Is Asked To Name Committee To Suggest Prices U. S. Will Pay.

Washington, D. C., Feb. 7.—President Wilson has been asked to name a committee of industrial leaders and government representatives, which will have power to investigate and suggest a scale of prices for basic commodities, at which the government will buy during the post-war period, secretary of commerce Redfield announced today.

The step was taken after conferences of producers and labor representatives and government officials, who were unanimous, secretary Redfield said, in recommending it.

Housemaids in Sydney, N. S. W., have formed a union with the ultimate objective of having their wages increased from $12 to $20 a month.

Young man, my advice is, that you use Resinol

How that leg itched—you scratched it till the blood came. Having tried various treatments without success, your doctor advised Resinol Ointment—and then came glorious relief. Scratching like this sometimes leads to dangerous infection—blood poisoning.

If your skin burns, itches, has a tendency to break out in little sores—don't scratch—that makes it worse—get speedy relief with Resinol Ointment. It seldom fails to clean up a trouble such as this.

Resinol Ointment is a doctor's formula, prescribed by many physicians throughout the world.

GOOD LOOKING MEN ATTRACT ATTENTION

Clothes Well Pressed Cleaned and Repaired Help to Make the Man

WE CAN HELP YOU.

WILSON-MILLICAN

The Best Cleaners Phone 4405

GET IT AT

McMickle's

A Store in Your Neighborhood

Liberty Bread, 2 loaves . . . 15c
Fancy Layer Cakes, each . . 25c
Fresh Doughnuts, dozen . . 19c
Cup Cakes, Ice and Plain, dozen 15c
Large Pies, all kinds, ea . . . 30c
Assorted Pies, small, ea 15c
Lemon Pies, ea 20c
Pumpkin Pies, each 20c
Buns, Plain and Sugared, dozen 15c
Parker House Rolls, dozen . 15c
Assorted Cookies, 2 dozen . 25c
Fruit Bars, dozen 15c
Coffee Cake, cut 10c
Lady Fingers, dozen 10c
Ginger Bread 10c
Raisin Bread, loaf 15c
Large Cup Cakes, each 10c
Napoleon Slices, 2 for 5c
French and Rye Bread, 2 for 15c

And many other good things to eat, baked fresh daily. Also Meat Department in connection.

McMickle's

LOCATIONS:

600 San Antonio St.

506 Mesa—Schneider's Market.

607½ S. El Paso St.

U. S. Food Administration License Number B 17681.

"Buying Goods Made at Home

Will greatly increase any city's prosperity." At all dealers.

GLENN BROOM MFG. CO., Incorporated. EL PASO, TEXAS.

USE HERALD WANT ADS.

When the "Robert E. Lee" stopped at Aunt Jemima's cabin

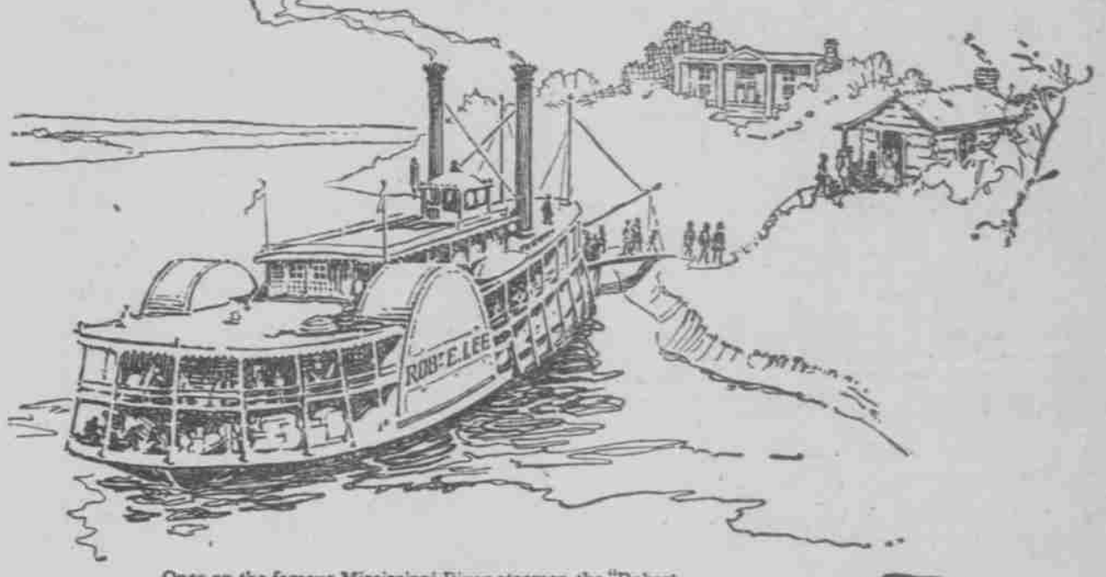

Once on the famous Mississippi River steamer, the "Robert E. Lee," an ex-general of the Confederate Army was traveling. Passing Aunt Jemima's cabin on the shore he told some Northern travelers of the many times he'd eaten her delicious pancakes.

"The boat stops here, let's get off and have some now," they all urged. And so they did. And thus the fame of Aunt Jemima's Pancakes reached the North.

With Aunt Jemima Pancake Flour, made from Aunt Jemima's own recipe, you can have the same wonderful pancakes today—pancakes just as golden-brown, fragrant and tender. Everything to mak these pancakes is already in the Aunt Jemima Flour—milk and all. You have only to add the water. And, oh, how good they taste!

For variety serve Aunt Jemima Buckwheat Cakes. You'll say they are the best buckwheat cakes you ever tasted! Get a package of each from your grocer today—Aunt Jemima Pancake Flour in the red package, Aunt Jemima Buckwheat Flour in the yellow package.

REG. U. S. PAT. OFF.

"I'se in town, Honey!"

AUNT JEMIMA PANCAKE FLOUR

Copyright 1919, Aunt Jemima Mills Company, St. Joseph, Missouri