BANDIT CHASE IS CONTINUED

U. S. Cavalrymen Have Big Job Hunting Aviators' Captors After Storm.

(Continued from page 1.)

plane yesterday by Mexican bandits.

While flying over a Mexican mountain trail, the American aviators observed three Mexicans, mounted, riding south. The plane swept down low to investigate. The bandits opened fire with rifles, bullets puncturing the wings of the American machine. Observer Cooper returned the fire and saw one horse and rider fall. A short time afterward one horse was observed standing without a rider. The third horseman dismounted and, climbing up the side of the mountain, disappeared. Neither aviator was hit.

Reports from all troops in the field in Mexico indicate progress is being made in searching the mountain canyons and passes for the bandits who held aviators Peterson and Davis.

Mexicans Meet Americans.

Reports from Presidio, delayed because of storms that put field telephones out of commission, told of a meeting in the field yesterday between Gen. Pruneda, his officers and American commanders of the punitive expedition. Following the conference American troops continued in pursuit of the bandits. A meeting is scheduled again for today.

The Mexican commander of the Ojinaga district expressed a desire to cooperate with the American troops in catching the bandits.

That the Americans are getting the cooperation of the Mexican federals was shown today when a message was received by Col. Langhorne from the Mexican consul at Presidio, Tex., giving information obtained by Carranza scouts in the Ojinaga district as to the possible whereabouts of the bandits who held the American flyers.

Reports from the field in Mexico today told how American troops spent the night in the Mexican mountains. The troopers slept under a starless sky, in canyons, on trails, wherever they happened to be when it grew too dark to continue their pursuit. Sentries were stationed at entrances to canyons, and at high points on trails to prevent an ambush or surprise attack if the bandits reassembled in force during the night. No fires were permitted. Their horses were picketed in hollow squares and the men, rolled in blankets, slept beside their mounts with rifles and pistols at their sides. Pickets patroled the temporary camps.

Pack mules were unburdened for the night and the field wireless set was rigged for making reports to headquarters. Before dark airplanes swooped low over the camps, dropping orders for the night and for movements today.

Officers were in whispered conferences during the night discussing orders and planning the next day's operations.

The troopers, tired out from their long, hard ride, slept as soon as they finished a cold supper of field rations. Motor truck trains are plying between headquarters here and field bases on the Rio Grande, where pack trains transport supplies an fodder to the columns in the field.

Possibilities that the American soldiers already have had their first skirmish with the bandits was indicated last night when two aviators returned to the American side with bullet holes in the plane of their machine and a report that they had been attacked by a bandit gang of three Mexicans, one of whom they believed they killed with machine gun bullets. Another was believed to have been wounded and the third put to flight.

Four airplanes, which arrived last night from Fort Bliss, at El Paso, to augment the air protection of the Eighth cavalry in Mexico, today set up a liaison with the troopers and sailed in search of the bandits, arroyos and canyons in pursuit of the bandits.

The rains last night are believed to have wiped out the trails of the bandits, but it was not without its advantages, however, for the softened condition of the earth would make fresh trails, more easily discernable than the trails previous to the rains.

Bandits Get $4500.

The ransom actually paid the bandits for the release of aviators Davis and Peterson amounted to $4500, according to H. M. Fennell, Marfa banker, who arrived here Tuesday afternoon.

It was Fennell who took the $15,000 ransom to Candelaria on Monday. A receipt of the money brought back by Capt. Murlock after the release of the aviators showed $4500 of the original amount remained, according to Fennell.

Seek To Avoid Conflict.

Washington, D. C., Aug. 20.—To avoid possible contact with American troops on the trail of bandits in northern Mexico, Mexican forces were not sent after the band which captured Lieuts. Davis and Peterson, the war department was advised in a telegram sent yesterday by Maj. Gen. Dickman, commanding the southern department.

The message was made public late today.

Movement of Eighth cavalry troops into Mexico to pursue bandits yesterday inaugurated a new plan, according to officials here, and henceforth incidents similar to the aviators' seizure will be handled "without gloves."

There is every evidence that all preparations have been made to meet future depredations with a swift movement of troops such as now is being conducted against the desperadoes who held the two army aviators for ransom.

Swift moving cavalry, fully equipped with machine guns and guided by airplanes, it is understood, will be relied upon, and will be prepared to move quickly from strategic points along the border of the bandit country on the Rio Grande.

Troops Can Move Speedily.

Organization of the border guard to insure the greatest speed in these movements has been completed.

The Mexican situation was given further attention in congress Tuesday. Representative La Guardia introduced a resolution demanding that secretary Lansing make a complete report to congress on the capture of Lieuts. Davis and Peterson and the negotiations that led to their release.

Before the house rules committee Brig. Gen. William Mitchell, chief of operations in the army air service, testified that the 1200 officers provided for the air service in the pending bill authorizing retention of 18,000 officers until next October, would not be sufficient to maintain an expedition into Mexico.

Gen. Dickman at Eagle Pass.

Eagle Pass, Texas, Aug. 20.—Maj. Gen. Joseph T. Dickman, commander of the southern department, who arrived here last night on his way to Marfa, today inspected the troops in the Eagle Pass district. He will leave later for the west.

(A San Antonio dispatch last night said Gen. Dickman personally would direct the pursuit of Mexican bandits who captured Lieuts. Davis and Peterson.)

SPANISH AMERICAN ALLIANCE WILL GIVE PROGRAM AUG. 23

A literary and musical program will be given on the evening of August 23, at 8 p. m., by the Spanish American Alliance of Juarez, Paso del Norte lodge No. 26, as observance of the 12th anniversary of the founding of the organization. The program will be given in the auditorium of the Juarez customs house and a large number of invitations have been issued by the committee in charge. The program follows:

Overture by the orchestra, "Light Caballeri," Mutual Philharmonic society; official announcement by Jose Santiago Vasquez; solo, Miss Angela Zuniga; recitation, Miss Aurora Cristina Varela; selection, "En Plu De Amore," Mutual Philharmonic society; address by secretary Enrique Castanedo; selections by Herberto Chavez Javier, Luis Uranga and Raul Carmona, pupils of Liceo Gabina Barreda; "Caballeria Rusticana," piano and violin by Miss Aurora Cristina Varela and Prof. Abel M. Rodriguez; recitation, "Clamor de la Tierra," Guadalupe Torres of the College of Agriculture; chorus, by Terpsichorean club.

The committee on reception is composed of Eliseo Irigoyen, Moises C. Palma, Roberto H. Blasse, Dr. Ignacio Barrios Medardo G. Cuellar, Margarito Herrera, Francisco de P. Silva, Alberto E. Delgado and Adolfo Gonzales.

MEXICO RETURNS 100,000 HECTARES OF SEIZED LAND

Mexico City daily papers recently carried a statement to the effect that during the past year more than 100,000 hectares of land, which had been unlawfully seized from the owners has been restored. The announcement further states that the authorities of the government have been taking steps for the further return of seized lands to cities and villages from which it was taken and that lands are now being granted to towns and villages for community purposes.

The commission in charge of the work has granted 112 petitions for the return of lands, has restored 11 parcels taken illegally and has denied only 37 petitions up to January 1.

POSTAL MONEY ORDERS TO MEXICO TOTAL $14,000,000

The movement of postal money orders between the United States and Mexico during the 12 months ending June 30, reached the sum of $14,000,000, according to the American consular service at Mexico City. This amount indicates an increase of 59 percent above the previous ten months.

The large increase is due partly to the lack of banks in Mexico, to the increased Mexican population in the United States, and to the large mail order business being carried on between the two countries. The reports state that the postal department, after paying expenses, had a balance to its favor of $158,000.

LOPEZ'S CHIEF OF STAFF AND 26 BANDITS EXECUTED

Reports from reliable sources, which reached Juarez Wednesday, were that the chief of staff of Martin Lopez's army and twenty six other bandits were executed August 4 on the Rio Conchos, near Ojinaga. Travelers arriving in Juarez said the men were captured and held by federal soldiers until an order for their execution was issued by Gen. Manuel M. Diegues.

MEXICO WILL INCREASE TAX ON PARCEL POST ARTICLES

An announcement has appeared in "El Economista," a Mexican trade paper, of a decree soon to be issued by the president of Mexico, increasing to 10 percent the present surtax of 15 percent ad valorem on articles imported by parcel post. Notice of the change also was carried in the U. S. governmental commerce reports for February.

SONORA BORDER REPORTED QUIET

No Troops Go to Agua Prieta or Naco; Guard Given Property Near Tonichi.

Agua Prieta, Son., Aug. 20.—Col. Jose Dominguez, a member of Gen. E. P. Calles's staff, in an interview with the Associated Press correspondent at this place this morning stated that it was not the intention of his chief at this time, who is also military governor of the state of Sonora, to send any federal troops either to this place or to Naco, the general being of the opinion that conditions at present did not warrant steps in that direction.

Col. Dominguez stated further that peaceful reports continue to be received from the Sonora border districts, and with the exception of offering added military protection to the mining districts in the southern part of the state to guard against bandit raids, the federal forces in this section are most adequate.

Protection Given Chicago Concern.

A detachment of 150 soldiers was sent on Monday to the properties of the Chicago Exploration and Development corporation, north of Tonichi, to guard same against future exploits of roving bands of socalled Villistas, who about two months ago seized Franklin E. Harding, chief consulting engineer of the company, and after torturing him for about 48 hours turned him loose on the desert to make his way back to the border as best he could could. It was through urgent representations made on the part of Mr. Harding that Gen. Calles ordered the troops to the mine.

62 More Tanks And 3000 Rifles Shipped To Points On Border

Columbus, O., Aug. 20.—Sixty-two more tanks recently were shipped from the army reserve depot here to forts on or near the Mexican border, it was learned today. During the last week 100 of the one man Whippet type fighting machines were shipped to the border. Three thousand rifles also have been shipped to border points within the last few days. Army officers at the depot refuse to comment on the significance of the shipments.

Republicans Of Texas Ask New Mexican Policy

Would Send Committee To Washington To Urge Helpful Intervention.

Dallas, Tex., Aug. 20.—At a special meeting of the executive committee of the Texas Republican council here yesterday, resolutions were adopted authorizing a committee of Republicans to go to Washington at once and urge immediate and effective methods of dealing with the Mexican situation. The resolution follows:

"Resolved, that the United States recognize a benevolent responsibility in restoring order in Mexico, and that we aid the peace loving citizens of that stricken nation in establishing a stable government to the end that life and property may be safe. Resolved, further, that the chairman be authorized to appoint a committee of 25 members to go to Washington and present these resolutions to congress and especially urge the support of the Republican members to a vigorous and effective policy of dealing with the Mexican situation. Resolved, further, that we invite the Democratic organization of Texas to similar activities and that the Democratic membership of congress take an effective and expedient means of quickly adopting a national policy of restoring peace and order in Mexico."

Following the adoption of the resolution, chairman Cage gave out the folloing statement:

"We have no desire to make a partisan issue of the distress of our unfortunate neighbors and have, therefore, invited the Democratic organizations of Texas to join us in presenting the Mexican situation to congress and suggesting a remedy. For the past seven years that nation has been weltering in its own blood and American citizens have been butchered almost daily. Fire and the sword have held sway on the border until the most insignificant band of Mexican marauders neither fears nor respects our flag. There is a day of reckoning coming and we want the Republican party in congress to act intelligently and wisely. If the Democrats will join us, peace, happiness and prosperity will soon bless our sister nation."

Present at the meeting were vice chairman W. P. Gage, Dallas; Dr. E. P. Wilmont, Austin; C. A. Banyton, Waco; Henry Zwifel, Granbury; Geo. F. Rockhold, Dallas and T. P. Lee, Houston.

That the dissatisfied Democrats of the state are flocking to the Republican party instead of aligning themselves with the new movements inside the party was disclosed by reports to the Republican council, according to chairman Gage.

JUDGE CUEN ORDERS FOUR PRISONERS RELEASED FRIDAY

Four alleged Villistas who have been held prisoners in the Juarez jail since the recent attack upon Juarez are to be released Friday afternoon, according to a announcement of federal judge Jesus M. Cuen. The men petitioned for their release on the ground that they had been forced to fight with the Villa forces during the attack upon Juarez. One was a Carranza soldier and the other three declared they were farmers living south of Juarez. Judge Cuen gave an opportunity, following their petition for release, to furnish proof of their statements. They have now furnished the proof, according to authorities in Juarez.

18 CHIHUAHUA CITIZENS ASK JUDGE TO TURN THEM LOOSE

Eighteen citizens of Chihuahua City have filed writs of habeas corpus with federal judge Cuen in Juarez, after their arrests in Chihuahua City in connection with a recent mutiny there. Each of the petitions recites that the applicant for release was in no way connected with the uprising and charges wrongful arrest by military authorities under orders of Gen. Manuel M. Diegues. Judge Cuen will immediately institute an investigation and the cases are expected to be called for hearing within a few days.

ISSUES 18,700 PASSPORTS TO JUAREZ SINCE JAN. 1

American consul E. A. Dow, at Juarez, announced that since January 1 more than 18,700 passports have been issued by the consulate. More than 2300 other services have been rendered, such as the certification of invoices and other commercial services.

CONSUL WANTS CATALOGS OF AMERICAN GOODS

The American consul general in Mexico City, has issued a request for catalogs pertaining to commerce, which may introduce into that country American made goods. Commercial information of all kinds is desired, but that particularly solicited includes the following articles: aluminum goods, automobiles, accessories and parts, belting, crockery, dress goods, tailoring goods, dyes, electrical goods of all kinds, fabrics of all classes, floor coverings, furniture, garments of all kinds for men, women and children; glassware, groceries, haberdashery supplies, hardware, household linens, kitchen utensils, leather goods, machinery of all kinds (especially farming, mining, printing and industrial), medicines, drugs, chemicals, paper of all kinds, paints and varnishes, ribbon, rugs, shoes, silks, silverware, tinware, toys, tractors and woodenware.

MEXICO GETTING NAMES OF FOREIGN COLONISTS

Unconfirmed reports received in El Paso Tuesday are to the effect that members of foreign colonies in Mexico are causing a registration of all foreigners in that country to be made through their consuls. It is reported that consuls of the United States, England and France have begun the work and are listing both the names and occupations of the various residents who are nationals of any of the three governments.

REPORT SAYS GERMANS WILL FORM COLONY

Reports reaching El Paso are to the effect that 300 Germans, the first of a number of colonists who intend settling in Mexico, have arrived in Veracruz, enroute to Chiapas, where they have obtained permission to establish a colony.

PROPOSES TO ESTABLISH WATER DISTILLERY IN MEXICO

The establishment of a water distillery in Mexico is proposed, according to commercial reports received in Juarez. The Los Angeles, Calif., chamber of commerce will furnish information upon request.

JUAREZ JUDGE LEAVES BENCH

Jesus M. Cuen, of the Chihuahua Federal District, Will Practice Law.

Federal judge Jesus M. Cuen, of the Chihuahua district of Mexico, with headquarters at Juarez, announced on Tuesday that he has decided to leave his official position in order to practice law in Juarez. The judge has obtained an attorney's license for six months and if, at the end of that time he decides to continue the practice of law, he will renew his license and tender his formal resignation as federal judge.

Judge Cuen has held his present position for the past four years and during that time has handled a number of important federal cases. He will issue at once a statement, both in Spanish and English, announcing the change.

"I have decided to make this change," he said, "in order that there may be a lawyer in Juarez who will work. I have had many requests to make the change and have decided to give it a trial. I will be able to handle legal matters both for Mexicans and Americans, and I believe there is a real need for an attorney who is willing to work. I have enjoyed my term as federal judge and may return to this position, should I decide that the legal practice in Juarez does not warrant my continuing as an attorney."

Asks Hobby To Move For Action On Mexico At Salt Lake Meeting

Wabsington, D. C., Aug. 20.—Gov. Hobby has been asked in a telegram by representative Hudspeth to urge before the governor's conference at Salt Lake City that the federal government take action with reference to Mexico. It has been announced that the subject is to be presented at the conference by a governor of a northern state.

"Texas has suffered a greater loss in life and property than any other state," said Mr. Hudspeth's telegram, "and it occurs to me that suggestions should not come from a governor of a state on the Canadian border. I know that your views fully coincide with mine as to the policy that should be adopted by our government toward Mexico, as I have discussed these matters with you at various times, and certainly I trust that, if it is possible for you to be present at Salt Lake City, Texas, through you, will take the initiative in the recommendation and that a strong message be sent to the conference conveying the views of the state of Texas."

Committee Of Mexican Federation Would Aid Government In Crisis

Mexico City, Mex., Aug. 20.—The executive committee of the federation of syndicate workers of the federal district has issued a manifesto to its members saying the committee is disposed to aid the government in the present crisis and asking president Carranza to bend all efforts to secure the cooperation of all the Mexican people.

Gen. Juan Torres, chief of operations in the state of Sonora, reports to the war department that the Yaqui bandits who killed an American chauffeur named White have been dispersed with losses.

H. S. White, an American, was reported killed near Hermosillo, Son., last May, been 20 Yaqui Indians attacked a truck train carrying silver ore.

Army Headquarters Has No Information On Bandit Pursuit

District army headquarters officers said Wednesday they had received no word from the cavalry expedition into Mexico, made in an effort to catch the bandits who captured two United States army aviators. This they attributed to storms in the Mexican mountains which they said interfered with wireless operations. No word is expected here until the American troops have returned from their chase and even then the official report would be made to southern department headquarters in San Antonio.

Mean Cops Won't Permit Spooning On Piers

Chicago, Ill., Aug. 20.—Out on the Municipal pier, where the waves of Lake Michigan gently break against the wall and whisper of the mysteries of the waters and the winds cool one's heated brow, is a fine "spooning" place.

Here young couples who don't like the ever gazing eyes that roam through Grant park or the lights of the Loop sit by the hour and whisper of love. But too many stories have reached the ears of the police of the "spooning" on the pier, so now a cross policewoman marches up and down the pier at night and the cooing waves miss the cooing couples.

Sellinest Hen Can't Be Stopped; Sets On 'Lizzie'

Woodsfield, Ohio, Aug. 20.—"Korke" Greenbank has a settin' hen that won't go unset. He kept her under a tub for three days, a yard of red calico tied around her neck, doused her in cold water repeatedly and tethered her to a stake. But all this failed to decrease her ardor for young. Finally she was placed in the garage, where she promptly took possession of the front seat of the "Lizzie."

Aw, gwan, make up the rest of the latest "Lizzie" story.

WEDNESDAY'S BALL SCORES.

National league (both first games), Philadelphia 10; Chicago 2.
New York 5; St. Louis 2.

APPROVE NEW WAGE DEMAND

Maintenance of Way and Shop Workers Ask $190,000,000 More Annually.

Detroit, Mich., Aug. 20.—General chairman of the United Brotherhood of Maintenance of Way Employes and Railway Shop Laborers Tuesday approved a new wage and working agreement, already submitted to the railroad administration, calling for an increase in pay of approximately 1 a day per man, time and a half for overtime and promotion by seniority.

The demands, it is said, affect all railroads in the United States, Canada and Central America and involve about 600,000 workers. Half of that number are members of the union.

A referendum now being taken is returnable August 24. Union officials declare 99 percent of the men favor the proposed schedule and a general strike of all maintenance of way employes if their demands are not met.

The increase demanded would mean an additional expense of nearly $190,000,000 yearly to the railroads.

Chicago Strikers To Answer To Court On Charge Of Contempt

Chicago, Ill., Aug. 20.—On petition of the manager of Hoods's theater, judge Mangua has issued an order citing E. N. Nockels, secretary of the Chicago Federation of Labor, who called the strike at the theater, Hazel Dawn and other members of the cast playing "Up in Mabel's Room," to appear before him August 26 and show cause why they shall not be punished for contempt for going on a strike in violation of a stipulation entered into between counsel for the theat er and the attorney for the Equity association.

New York, Aug. 20.—Representatives of the Actors' Equity association and the Producing Managers' Protective association met yesterday for the first time since the actors' strike began in a conference, called by playwrights for a "frank and friendly discussion" of their differences.

Recognition of the equity association was found to be virtually the only obstacle in the way of a settlement, it was announced. A second conference was to be held today.

WOMEN JOIN IN RIOT AT CUDAHY PLANT; MAN KILLED

Milwaukee, Wis., Aug. 20.—More than 600 strikers at the Cudahy Packing company's plant at Cudahy, near here, took part in a riot yesterday afternoon. One man was killed, eight slightly wounded and a score otherwise injured in a clash between strikers and police. The rioters included men and women.

Three companies of state home guards were ordered from Camp Douglas to aid deputy sheriffs in keeping order at the Cudahy plant.

The trouble began when women office employes started to leave the plant. A number of women, wives of the strikers, threw sticks and stones at them, they said, and deputies guarding the employes came to their rescue.

98 PERCENT OF THE STEEL WORKERS VOTE TO STRIKE

Youngstown, O., Aug. 20.—Ninety-eight percent of the steel workers voting on the question of a national strike voted in favor of a walkout, it was announced here this afternoon by W. Z. Foster, secretary treasurer of the American Federation of Labor's committee on organization in the steel industry, which canvassed the vote today. Mr. Foster said that the committee now is taking up the matter of setting a date for the strike. The committee did not give out the number of votes cast.

NEW YORK SURFACE CARMEN GRANTED ANOTHER RAISE

New York, Aug. 20.—Job E. Hedges, receiver of the New York Railways company, which operates most of the surface lines in Manhattan, Tuesday granted an additional 15 percent wage increase to employes, making 25 percent within the last few days.

The surface line workers did not go on strike with the subway and elevated men, who returned to work this morning after being granted a 25 percent raise.

Daylight Saving Cause Of H. C. L., Farmers Claim

Pittsburg, Pa., Aug. 20.—Daylight saving is causing the high cost of living. That's what western Pennsylvania farmers are saying.

So sure are they of their ground that they have instructed the county farm agent to promise a 15 percent reduction to congress if it will only turn the clocks back to their old fashioned movement.

"Here's how it works out:

The farmers can't get men who will work when the dew is on the grass, and if they wait until the dew is gone why so is half the day. And the farmhand doesn't take the late start into consideration in the afternoon. He wants to quit when everybody else does. And at 5 oclock sharp he drops his work. At least two more hours of work under old conditions out of their helpers, the farmers claim, and a consequent reduction in cost of farm produce.

STENOGRAPHERS NEEDED.

A constant need of stenographers and typists eligible for positions in the government service is described in a letter from Martin A. Morrison, president of the United States civil service commission, to Draughon's Business college. The usual entrance salaries now offered by the government for positions in Washington are $1200 a year for stenographers and $1100 a year for typists, in addition to the bonuses authorized by congress, according to the letter.

Dr. Harriet L. Hartley, a member of the faculty of the Woman's Medical college in Philadelphia, is noted as an expert on hygiene.

August Rug Specials

We are still receiving new rugs. These are priced so attractively low that you can't afford to put off buying one any longer. These Rugs come in a large assortment of grades and patterns which will make your selection easy. And then, too, you can pay the

"Easy Rogers Way"

A Rug for Every Room in the House

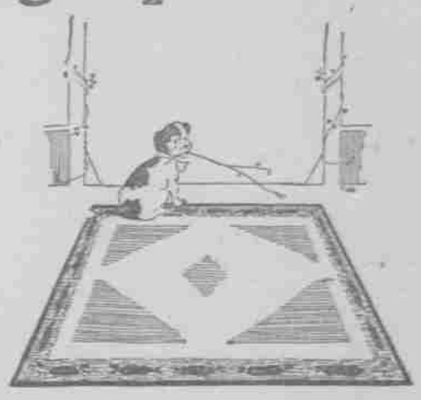

Glance over this list and you will find a Rug suitable for every room in the house from the glassed in porch to the kitchen.

Grass Rugs .....$13.50 to $25
Wool Fiber Rugs..$13.50 to $25
Brussels Rugs ....$12.50 to $40
Velvet Rugs .....$30 to $ 65
Axminster Rugs $35.00 to $ 65
Wilton Rugs ....$75.00 to $135

GOLD MEDAL CONGOLEUM ART RUGS in a wonderful range of patterns in sizes 6x9 to 9x12 are offered at prices ranging $9.90 to $20.00

EXTRA SPECIAL—We are now offering Pro-Lino, the best inexpensive floor covering on the market, as a special at a square yard 90c

In the Basement

HOOSIER
—the Kitchen Cabinet that saves miles of steps

Why Not Burn Candles?

Your home is modern in most things—why not have a modern kitchen? Why enjoy convenience in one room and suffer manual labor in another?

The Hoosier Kitchen Cabinet will enable you to perform kitchen duties in far less time, save walking needless miles and open new avenues of enjoyment.

The prices are moderate the terms convenient. Decide that you, too, will enjoy Hoosier's benefits. Come in and see your Hoosier.

—Basement.

ELECTRIC IRONS

As a warm weather suggestion we mention a Universal Electric Iron. This is always satisfactory and is priced at $6.00

THREE BIG HELPS

Leonard Cleanable Refrigerators, Ideal and Domestic Fireless Cook Stoves and Acorn Gas Ranges all contribute a big part toward keeping the kitchen cool.

TOWEL BAR SPECIALS

18-in. Nickel Plated Towel Bar.....20c
24-in. Nickel Plated Towel Bar.....25c

CLOSING OUT HOSE

Only a few hundred feet left of the high grade cotton covered hose at 50 feet..... $5.95

Large size Elm Bark Clothes Basket, special at.....$1.79

ROGERS Furniture Company

207-9-11 NORTH STANTON STREET.

To Dam Arctic Current And Change Climate Of Labrador And All New England, Is Plan Being Considered

ST. JOHN, N. B., Aug. 20.—Newfoundland is contemplating changing its climate. The impossible of a decade ago is the every-day affair of today, so why shouldn't a country change its climate if it doesn't like it?

The climate of Newfoundland would be changed if a breakwater were built across the Straits of Bellelale between the island and the mainland and the cold Labrador current were shunted out into the Atlantic Ocean. Such a dam is being seriously considered. It would cost an immense sum of money but engineers say it presents few difficulties.

The Labrador current at present is the chief factor in molding the climate not only of New Foundland, but of the maritime provinces of Canada and of New England. Coming down from the Artic Ocean it pours through the Straits of Belle Island and circulating around its cold flood the coasts of Nedfoundland, Quebec, New Brunswick and Nova Scotia.

Then passing through Cabot Strait, it turns south and sweeps along New England. Its strong southward fly acts as a cold wedge which pries the Gulf stream away from all these coasts and shunts that ocean river bearing the warmth of the tropics off northeastward across the ocean.

If the Belle Isle dam is built the Labrador current would be blocked out of the Gulf of St. Lawrence and, shoving off southeast, would miss the mainland and continue to affect only the northeastern coast of Newfoundland. The gulf stream then would ease in against the continent and flowing into the Gulf of St. Lawrence warm all the surrounding shores and islands.

The gulf stream is responsible for the mild winter climate of England and northern France. England is farther north than Newfoundland. If after cooling off in its long passage across the northern seas the gulf stream is still such a factor in tempering England's climate it would have an even greater effect, it is believed, in tempering the winter climate of eastern Canada and New England.

Its influence would be felt far inland. The mouth of the St. Lawrence river is in the same latitude as southern Alberta. Yet while the St. Lawrence ports are blocked with ice in winter there are only light snow falls on the prairie farmlands of southern Alberta, and livestock graze out of doors all the year round.

The Belle Isle project would change not only the climate, but perhaps the future destiny of Canada and the entire northeastern coast of North America.

MEET THURSDAY TO PLAN TO ENTERTAIN GOV. HOBBY

A meeting is to be held in the chamber of commerce at 4:30 Thursday afternoon to make plans for the entertainment of Gov. W. P. Hobby and party when they come here on August 29, from Van Horn, where they are to attend the Old Settlers' reunion and barbecue on August 27-28.

G. A. Martin and J. A. Wright, who were asked by president C. N. Bassett, of the chamber of commerce, to look after arrangements, have called a meeting for that hour. While a number of El Paseoans have been personally asked to attend, the meeting is a public one and any El Paseoan interested will be welcomed.

CHARGE METAL DEALER WITH HIDING STOLEN PROPERTY

Herman Bloch, a local metal dealer, was arraigned before United States commissioner A. J. W. Schmid Wednesday on a charge of receiving and concealing property which he knew to be stolen from the government. His bearing was set for 10 a. m. Saturday and he was released on bond.

According to information filed against him, Bloch purchased 25 bars of black lead which were stolen from the army.

200 WOUNDED SOLDIERS WILL GO TO UNIVERSITY OF ARIZONA

Dr. R. B. von Klein Smid, president of the University of Arizona was in El Paso for a few hours Tuesday, returning from Washington, D. C. Dr. KleinSmid announced that two hundred gassed and tubercular soldiers will be sent to the University of Arizona at Tucson for special training and medical treatment.

PAUL HUMPHREYS RETURNS FROM OFFICERS' SCHOOL

Paul B. Humphreys, son of Samuel G. Humphreys, manager of the Paso del Norte hotel, has just returned from the army officers' training school at the Presidio, San Francisco, Cal., where he completed his course. He had the distinction of making one of the best records of about 2000 attending the school. He will go to the New Mexico Military institute at Roswell for the fall term.

COMMISSIONERS AGREE TO AID HIGH LINE CANAL

County judge E. B. McClintock and the commissioners met Tuesday afternoon with the members of the high line canal committee and agreed to appropriate $1000 to aid in the investigations preliminary to getting the measure adopted by the United states, providing the appropriation can be legally made. Maj. R. F. Burges, spokesman for the high line canal committee, told the commissioners it would be legal to make an appropriation, since the high line canal will protect the valley from overflow and reclaim at least 1500 acres of land now waterlogged besides bringing 1000 acres or more of high land into civilization.

FINES MAN ON CHARGE OF DISTRIBUTING HAND BILLS

H. A. Iverson, of 2407 Montana street, agent for the Del Norte Petroleum company, was fined $15 in police court Tuesday afternoon by judge Charles E. Pollock on a charge of illegally distributing hand bills in a restricted district. J. A. Martinson, arrested for investigation on the same charge, was released by chief of police J. R. Montgomery.

The men are alleged to have been connected with the distribution of hand bills reading "Don't pass the Del Norte" in the business section of the city Tuesday morning.

Ethel Clayton's Beautiful Complexion

That spotless screen star appearing under the Paramount banner is famous for her beautiful complexion she attributes her wonderful skin to the use of a simple toilet article called Derwillo. There is nothing like it for tan, freckles, shiny nose, sallow, dark, rough skin. It takes the place of face powder, stays on better, as perspiration does not affect it, and it instantly beautifies the complexion. One application proves it. If you want a nice lily white skin with rosy cheeks, get a bottle of Derwillo today; you will be delighted. Derwillo is sold at all up to date toilet counters. Be sure to read the large announcement of Miss Clayton's soon to appear in this paper. It tells how to instantly have a beautiful complexion and a soft, white, velvety skin everyone "just loves to touch."—Kelly & Pollard.

Blood Is Your Life; You Must Keep It Pure

All Impurities Must Be Eliminated.

When the blood becomes foul from the presence of poisonous substances, which the body is unable to throw off, it can no longer supply the nerves, brains and muscles with nourishment and strength. The result is that you are miserable, half sick and feel tired all the time.

If you will cleanse the blood of all impurities, you will find that your work will be a pleasure, you will eat and sleep well and enjoy good health.

One of the best blood cleansers or purifiers known today is the prescription of a successful physician. He used it for years in his practice for the treatment of disorders of the blood.

You can still get this same splendid prescription, ready prepared, from your druggist. Just call for Prescription C-2223, or the C-2223 Laboratory, Memphis, Tenn., will mail you a $1.00 bottle on receipt of price.

Prescription C-2223 contains no mercury, opium, morphine, chloral or strychnine. While sold in concentrated form, and is to be taken in small doses, its use will not harm the most delicate stomach. Write for literature—C-2223 Laboratory, Memphis, Tenn.

Prescription C-2223 Bone Pains

Use Herald Want Ads

Fires, Like Small Autos Of A Popular Make And Bananas, Come In Bunches

PERSONS who think that bananas and grapes are the only things that come in bunches have the wrong "dope."

If you don't believe this ask any member of the fire department.

Fires have queer habits in El Paso, say the firemen. There will be a quiet spell without a single alarm, without even a "still," lasting for a week or more. Then, at last, when the firemen are beginning to think that the city is about to decide that a fire department is an alrage her useless thing, along will come four, five, six or more fires in two or three days, some large and some small.

This condition has been noticeable for many years here, according to firemen who have been on the El Paso force since long before the dashing three and four horse teams were abolished and shiny red motors put in their places.

As an example, a short time ago there was a stretch lasting ten days days without a single fire and the "smoke eaters" are said to have decided that there was nothing to a fireman's life except polishing the auto trucks and straightening up the beds, and then three fires broke out in one day. By the time the night arrived the firemen were ready and glad to "hit the hay." Next day three more fires helped to round out the firemens' assertion that "all is not bananas that comes in bunches."

HELD FOR RANSOM: Money must be paid within 10 days at 218 S. El Paso street. Don't think for a minute that the police can block us. We are holding that wardrobe trunk.

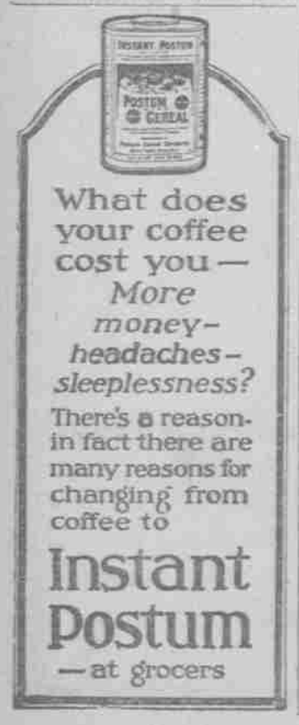

What does your coffee cost you—More money-headaches-sleeplessness?

There's a reason-in fact there are many reasons for changing from coffee to

Instant Postum —at grocers