STOCKS LOSE EARLY GAINS

New York, June 8.—Developments bearing on the stock market continued to favor the short interests today, after an early period of moderate strength in rails. Sales approximated 275,000 shares.

Liberty bonds closed: 3½s, $99.60; first 4s, $98.34; second 4s, $93.40; first 4¼s, $98.40; second 4¼s, $94.40; third 4¼s, $93.52; fourth 4¼s, $93.70; victory 3¾s, $99.48; victory 4¾s, $99.48.

Stocks were inclined to react at the quiet opening of today's session, yesterday's late flurry in oils losing encouraging the shorts to resume their recent aggression. There were a few exceptions, however, Reading, Harvester and Royal Dutch soon scoring gains of 2 to 3 points.

The heavier issues included Mercantile Marine preferred, which fell 1¾; low grade oils, several of the steels and also equipments and others in lesser ranging from large fractions to a point.

Shares of the grangers railroads were backward, despite further favorable crop prospects.

Further strength of Reading, which rose almost 4 points, New York Central also developing a firmer tone with numerous secondary issues. These included Texas & Pacific, Kansas City Southern, St. Louis and Southwestern preferred, Rock Island and New Haven, at gains of 1 to 1½ points. Indications of increasing firmness in call money were seen in the ending rate of 7 percent.

The market lapsed into dullness before noon.

N. Y. LISTED STOCKS.

(By the Associated Press.)

New York, June 8.—Following are the closing quotations at the New York stock exchange for the stocks mentioned:

American Sugar	134½
American T. & T.	94¼
Anaconda Copper	36⅛
Atchison	79
Chino Copper	31¾
Colorado Fuel & Iron	41½
Inspiration Copper, ltd	43
Northern Pacific	73
Reading	83¾
Southern Pacific	83¾
Union Pacific	113¼
U. S. Steel	92⅞

MONEY AND METALS.

(By the Associated Press.)

New York, June 8.—Mercantile paper, 7½ percent.

Exchange, firm.

Sterling 60 day bills, $3.87¼; commercial 60 day bills on banks, $3.87¼; commercial 60 day bills, $3.85¾; demand, $3.92 9/16; cables, $3.93 3/16.

Bar silver, 94c.

Time loans, strong: 60 days, 90 days, and six months, 8½ percent.

Call money, strong: High, 15; low, 7; ruling rate, 7; closing bid, 7; offered at 15; last loan, 9; bank acceptances, 6½ percent.

Copper, dull. Electrolytic, spot and June and July, 19c; August, 19¼c.

Iron, steady.

Tin, steady. Spot and June, $44.50.

Antimony, $9.00.

Lead, nominal. Spot offered at $5.90.

Zinc, quiet. East St. Louis delivery, spot, $7.40 bid; $7.65 asked.

LOCAL METAL MARKET.

Following are the quotations received by the El Paso smelter:

H. & H. silver, 94c.

Pig lead, $5.50.

London exchange, $2.91¾.

London lead, spot, £35 10s.

London lead, futures, £35 15s.

MEXICAN PRICES.

Following quotations on Mexican securities and moneys are furnished by the Santa Fe Exchange & Commission Co., First National Bank building:

	Bid.	Asked.
Nacionales	24.50	25.25
Londres	15.	15.75
Sonoras	22.	....
Guadalajara	22.	....
Veracruz	22.	....
Monterrey	20.	....
Nuevo Leon	20.	....
Jalisco	15.	....
Tamaulipas	15.	....
Hidalgos	15.	....
Coahuilas	20.	....
Durangos	15.	....
Zacatecas	15.	....
Estado de Mexico	15.	....
Tabascos	15.	....
Tamaulipas	15.	....
San Luis Potosi	15.	....
Aguascalientes	15.	....
Coahuilas	20.50	....
Morelos	21.	....
Mineros	8.50	9.50
Durangos	20.	....
Guanajuatos	4.50	7.
Orientales	4.	7.
Infalsificables	45.	....
Pesos	75.	....
Tostones	69.	....
Fractions	59.50	....
Mexican Gold	38.	....
Nuevo Leones	45.	....

WHEAT CROP FOR YEAR 1920 WILL BE SHORT

Washington, D. C., June 8.—Total wheat production this year will be about 781,000,000 bushels, the department of agriculture forecast today from the conditions of the winter and spring crops June 1. Last year's total crop was 941,000,000 bushels.

WEDS A TEXAS GIRL.

Phoenix, Ariz., June 8.—At Raymondville, Texas, has been celebated the marriage of Clarence E. Johns, a young Phoenix attorney, and Miss Dorothy Stiles. The couple met while he was an officer in the garrison at San Antonio. Mr. Johns was formerly secretary to justice Baker, of the supreme court, and for five years practiced law in Nogales.

There are fewer suicides in proportion to population in Ireland than in any other country in the world.

COPPERS QUIET; PRICES STEADY

The market Tuesday was extremely dull, according to J. S. Curtiss & company, Security Bank building. In the metals Anaconda was up ⅝, Smelters, Chile, Kennecott and Ray were unchanged. Chino, Inspiration and Utah had not been traded in.

Curb Copper Stocks.

Arkansas Arizona	10	@	12
Big Ledge	5-16	@	⅜
Cal. Jerome	¼	@	¾
Consolidated Arizona	¾	@	¾
Dundee Arizona	¾	@	1.00
Green Monster	¾	@	¾
Hall Copper	33	@	35
Howe Sound	3⅞	@	4
Jerome Verde	23	@	30
Nacozari	48	@	63
Oregon (Yale)	17	@	19
Magma	30	@	32
Miami Consolidated	3	@	3
New Cornelia	16¾	@	17
Ray Hercules	¼	@	½
United Eastern	3¼	@	3½
Superior & Boston	4	@	4¼
Verde Extension	31	@	32
Verde Combination	3-16	@	¼
Cobden	4⅞	@	7¼
Gadsden	24	@	60
Cresson	1⅝	@	1⅞
Silver King	55	@	63
Porphyry	¼	@	½
Dean	16	@	18
Glencock	2⅞	@	3¼
Consolidated Copper	3⅛	@	3⅝
Evapuron	80	@	90
Burbankit	40	@	45

Latest Copper Stocks.

Anaconda	36⅝
American Smelters	55½
Chile	16
Kennecott	27
Nevada	23¼
Ray	17

Railroad Stocks.

Baltimore & Ohio	31¾
Canadian Pacific	113¾
Chesapeake & Ohio	51¼
Erie	13¼
New York Central	63
Pennsylvania	38¼
Southern Railway	33½
St. Paul	32¾

Industrial Stocks.

American Car and Foundry	133
American Can	28½
American Locomotive	96¾
Baldwin Locomotive	115¼
Bethlehem Steel	89¾
Lackawanna	78
Cerro de Pasco	37⅞
Chandler	54
Industrial Alcohol	97¾
U. S. Rubber	82¾
Central Leather	46¾
General Motors	20¾
Studebaker	49½
Westinghouse	49⅞

New York Oils.

Mexican Petroleum	175¾
Texas Oil	45
Houston	31¾
Royal Dutch	33⅞
Pan American	101¾

Hearing Reveals Story of Conspiracy to Enter U. S. Without Permits

Jose Valadez, when arraigned before United States commissioner A. J. W. Schmid Monday, on the charges of entering the United States without a passport, importing an alien for immoral purposes and importing an alien not admitted by immigration authorities, was held for court under a bond of $1000. Marie Garcia, charged with attempting to return to the United States after being deported, was held for court under a bond of $750, and Jesus Navarro, charged with entering the United States without a passport, was held for court under bond of $750. None of the three gave bail.

Marie Garcia was deported into Mexico last May. Juarez was not to her liking, however, and it was testified at the hearing that when she spoke of her ambition to return to El Paso to one Jesus Navarro, he admitted that he, too, entertained a like ambition, and what was more, he had talked with a man by name of Jose Valadez, who believed the matter of crossing might be arranged, for a consideration. Marie begged that she be included in the transaction, according to the testimony.

So on June 5 Marie and Jesus under the guidance of Valadez attempted to run the gauntlet of immigration inspectors. Marie, however, was recognized, and all were arrested.

The Theory and Practice of Successful Investing

is a book that is unique in the investment field. Nothing like it has ever been published before. With the opinions of the leading financial editors, it combines the practical experience of 180 investors.

This book will open your eyes to a new and better plan for investing. It will make of you a better saver. It will show you how to get ahead by systematizing your saving and your investing. We cannot say too much for it. It is the wonder book of finance. If you see or want to become an investor, we will send "The Theory and Practice of Successful Investing" to you free. Address Dept. L.

KRIEBEL & CO.
INVESTMENT BANKERS
137 So. LaSalle St. — Chicago

CORN CLIMBS AFTER DECLINE

Chicago, Ill., June 8.—The corn market climbed today after a decline at the opening. Opening quotations which ranged from ⅝ to 1 3-8c lower with July $1.36 3-4 to $1.31 and September $1.56 1-4 to $1.50 3-4 were followed by a sharp rise to well above yesterday's finish.

Oats displayed strength from the outset. After opening 1-4 off to 1-8c advance, including July at 88c to 88 1-4c the market scored a material upturn.

Provisions were dull and easier, in sympathy with hogs.

Grains and Provisions.

Chicago Grains, Close.

Corn—July, $1.39⅝; September, $1.51¾.
Oats—July, 86⅞c; September, 71⅝c.

Chicago Provisions, Close.

Pork, July, $23.15; September, $24.40.
Lard—$20.50; September, $21.40.
Ribs—July, $18.80; September, $18.80.

Chicago Produce, Close.

Chicago, Ill. June 8—Potatoes—Weather. Receipts, 46 cars. Northern white sacked $3.00@3.25; new Alabama white, $10.50@11.00; Red, $16.75@17.00; South Carolina bartsin, Cobblers, $17.50.

Livestock Market.

Chicago Livestock, Close.

Chicago, Ill., June 8.—Cattle—Receipts, 5900; beef steers mostly 50 cents higher; some 75 cents higher; top heavy, $16.25; top yearlings, $15.60; bulk, all weights, $12.50@15.60; fat cows and heifers, 25 cents higher; canners and bulls, strong to higher; veal calves, 50 to 75 cents higher; with bulk at $14.40@14.85.

Hogs—Receipts, 21,000; market, generally 15 to 25 cents lower. Lights off most; top, $14.60; bulk, light and light butchers, $14.35@14.65; bulk 250 pounds and over, $13.60@14.25; mostly 25 cents higher; bulk, $10.25@11.25.

Sheep—Receipts, 5000; market, quality poor. Lambs, 50 cents to $1 higher; in-between kinds advancing most; sheep, steady; best short lambs, $16.50; native spring lambs, $16.50; choice ewes, $7.50@8.00.

Kansas City Livestock, Close.

Kansas City, Mo., June 8.—Cattle—Beef steers, 25c to 75c higher; mostly 25c to 50c higher.

Hogs—Mostly higher; lights, slow, 15c lower.

Sheep and lambs, 25c to 50c higher.

Fort Worth Livestock, Close.

Fort Worth, Tex., July 8.—Cattle—Receipts Monday, 7600; market, strong. Dressed, $2.25@18.25; stockers, $5.00@8.00; cows, $4.00@9.25; heifers, $5.50@16.50; bulls, $3.50@7.00; calves, $5.50@12.25.

Hogs—Receipts, 2100; market, 25 to 35 cents advance. Heavy, $12.75@14.00; light, $14.00@14.85; medium, $13.00@13.75; mixed, $12.00@13.00; common, $11.00@12.00; pigs, $9.00@11.25.

Sheep—Receipts, 3000; market, steady. Lambs and yearlings, $8.50@9.50; wethers, $5.00@5.50; ewes, $7.00@8.00; culls, 4.00@4.50; goats, $4.00@5.00.

COTTON PRICES AGAIN DECLINE

New Orleans, La., June 8.—Absence of rain caused selling in cotton in sufficient volume to depress prices 25 to 35 points during the first hour of trading today. October fell off to $35.28.

Opening bids were: July $33.60; October, $35.50; December $34.54; January, $33.85; March $33.25.

The decline continued until it amounted to 49 to 52 points, bearing traders being encouraged by the forecast of more timed fair weather for the belt. Toward the open hour afterings were scattered and the market recovered partially, winding at net declines of 6 to 15 points.

The cotton market closed steady Monday at net declines of 16 to 18 points.

	High	Low	Close
July	$35.10	$33.40	$33.54
October	35.79	35.40	35.62
December	34.79	34.29	34.41
January	34.19	33.80	33.90
March	33.38	33.13	33.31

Spot cotton, steady and unchanged. Sales on the spot, 652 bales; to arrive, none. Low middling, $27.60; middling, $31.00; good middling, $35.00; receipts, 1488 bales; stock, 229,546 bales.

GALVESTON COTTON MARKET.

Galveston, Texas, June 8.—Spots, quiet and unchanged. Middling, $31.00.

about the same time. He denounces the Republicans for failure to act upon important matters. The time spent in doing this could far better have been used in examining and signing this bill.

"With the imperative need of conserving coal and oil, with the great demand for power for manufacturing and transportation, with its importance to national preparedness, it is hard to conceive of an objection that can justify the defeat of this legislation."

For information about Schools and Colleges, write The El Paso Herald Educational Bureau.—Adv.

It is estimated that as a rule married men live seven years longer than bachelors, and wives five years longer than spinsters.

WILSON VETO ON WATER BILL IS GIVEN REBUKE

Washington, D. C., June 8.—Senator Jones, Republican, Washington, in a statement characterizes president Wilson's "pocket veto" of the water power bill as "little short of a calamity to the country." he was one of the joint authors of the measure and chairman of the conference committee which compromised the differences between the senate and house on water power legislation.

"I do not know why the president did it," said his statement. "The excuse given, and it is nothing more than an excuse, is that it came to the president too late.

"The bill was sent to the president at 1:15 p. m. on the thirty-first day of May, 1920. He had it throughout the week. That was ample time to study it and if there was a valid objection to it he should have made it known and given congress a chance to meet it as he did in the case of the budget bill which was sent to him

RIALTO PICTURE BRINGS LAUGHS

"Why Change Your Wife," the picture in which Gloria Swanson and Thomas Meighan are making the crowds that visit the Rialto their laugh and chuckle over the clever situations and circumstances involved in changing one's wife.

The philosophy that one always wants what one hasn't is the basis of the story. It's the story of a wife whose greatest vice is her virtue, and a husband who resigned his personal liberty when he married, and who wonders, after several years of married life, what has become of the sweet girl he married with her ready smile and amiability.

The wife admits that there are seldom any husbands who are angels but often a husband gets his reward by ending up with the angels. The husband, in a final fling before he puts on his hat and rushes from his home, reminds his wife that a man doesn't want his wife to be a governess to him, neither does he want his home to be a convent.

Costumes of elaborate design, and settings taken in the interior of exclusive hotels, magnificent in every detail, and beautifully fitted in the utmost taste and luxury, make the picture one that sends every woman in the audience into raptures.

The theory that since the beginning of time dress has played an important part in love, and that women have always dressed to please their mates, justifies the exquisite costuming in the picture.

Bebe Daniels as a vivacious vamp is splendid, and the principals, Thomas Meighan and Gloria Swanson, were never better. Their talents are especially adapted to their roles.

Besides this picture, the Rialto management has arranged an interesting variety program. An eccentric dancer of unusual ability is one of the features. Sunday's performances conclude the program. A. R.

CARPETS CLEANED the best way by the best cleaners. WILSON-MILLICAN Plant 2 Phone 786.—Adv.

Secrets Of The Movies Revealed

Q. Who is the tallest women now acting in pictures?

A. Blanche Payson, six feet, three, weight 225 pounds. She plays in comedies.

Q. What is the latest novelty in movie studios.

A. It is a floating studio in San Francisco bay for the purpose of making sea storm scenes.

Q. What screen star holds the record for underwater endurance?

A. Harry Houdini, the handcuff king.

Q. Who is known as the "baby emotional star"?

A. Virginia Lee Corbin.

Q. How extensive a wardrobe does a movie leading man require?

A. Of course it varies, but some interesting figures were recently given by Carlyle Blackwell. He spends $6000 a year on his acting wardrobe and $2000 annually for personal attire. He has about 115 suits of clothes and says it requires at least three new sets of clothes for each picture. He says he cannot wear the same suit in more than one picture. He has fifteen trunks filled with clothing he can not wear again, has 1000 neckties and scores of pairs of spats and hats enough to start a store. In all scenes where there is any chance of his clothing being torn, duplicate sets must be ready for an emergency. It's a great life being a movie hero.

How much does a fully equipped moving picture camera cost? The answer will appear in this column in our next issue.—Copyright, 1920—Thompson Feature Service.

ELLANAY
TODAY and TOMORROW
—2 MORE DAYS—

The Grasping Fingers of Wall Street Greed—The Courage and Might of Strong Men Fighting for Fortune and a Woman's Love.

Samuel Goldwyn and Rex Beach present
REX BEACH'S
Famous Story
The SILVER HORDE
Directed by Frank Lloyd

Rialto
SHRINE OF THE SHADOW ART
"Park Your Cares"
TODAY!

Cecil B. DeMille Thunders Out to the World—

"WHY CHANGE YOUR WIFE"

The greatest treasure a man has is a good and true wife. Why in Heaven's name should he want to change her?

A Vital, Intimate Picture of Love and Marriage, from the Standpoint of the HUSBAND

Star Cast

Headed by Thomas Meighan, of "Miracle Man" fame, as the Husband; Gloria Swanson, of "Male and Female," as the Wife, and Bebe Daniels as "The Other Woman."

A gorgeous display of gowns and femininity, the equal of which has never been screened before.

Why? Oh, Why Don't Wives Remain Their Husbands' Sweethearts?

When countless pairs of ardent lovers fade into listless "married folks," what's the reason? Who's to blame? Life's greatest question answered!

Rialto Concert Orchestra
EDGAR L. POMEROY, Director

A specially arranged musical score, including the selection, "WHY CHANGE YOUR WIFE?"

MATINEES, 25c; EVENINGS, 50c, 35c, 25c—Plus War Tax

BIJOU
Last Showing
TODAY!

A Superb Presentation of An Unequaled Story

ADDED ATTRACTION
New "SELZNICK" News Reel

UNIQUE
NOW THRU FRI.
MAY ALLISON
In a Return Showing of
"FAIR AND WARMER"
Avery Hopwood's Hilarious Farce
The Selwyn Play With the Cocktail Scene, The Broadway Laugh Record, Comprises, Complications and a Kick!
GAUMONT WEEKLY

We take you anywhere within 25 blocks from the Pioneer Plaza for
25c
Spanish-American Auto Stand
Office 305 Second St. Day and Night Service.
R. M. DURAN, Mgr.
FORDS $1.50 Per Hour
Tel. 2210
Dodge and Essex, $2.00 Per Hour
TO JUAREZ INCLUDING BRIDGE TOLL $1.25

Don't Speculate
When you build your home—or when you are in the market for lumber—investigate thoroughly. Lumber once put into a structure must stay. Be sure it's the proper kind.
Thede-Sherrod Lumber Company
"A SINGLE STICK OR A CARLOAD"
1800 Texas St. Phone 1028.

EVERYBODY'S GOING!!
Flag-Day
High School Stadium
MONDAY NIGHT
JUNE 14
8 O'CLOCK
AUSPICES
AMERICAN LEGION
Feature Events!
Soul Stirring
MILITARY MUSIC!
Matchless
Triumph in
FIREWORKS
—THE—
RETURN
—OF—
PEACE
Children Under 12.....20c
Adults, General Admission.50c
Limited Reserve Seats....50c
No Extra War Tax!

A-L-H-A-M-B-R-A
PANTAGES VAUDEVILLE
MATINEE EVERY DAY
TWO SHOWS EVERY NIGHT
SPECIAL MATINEE PRICES

WIGWAM TODAY THRU THURSDAY
STORY OF A MAN WHO LISTENED TO A SIREN
Tale of Lust and of Love
"THE TIGER GIRL"
Women, Wiles and Smiles
LILLIAN GISH
ROZSIKA DOLLY
Adapted and re-issued from "The Lily and the Rose," which was produced under the supervision of the great
D. W. GRIFFITH

GRECIAN
FOUR DAYS STARTING TOMORROW!

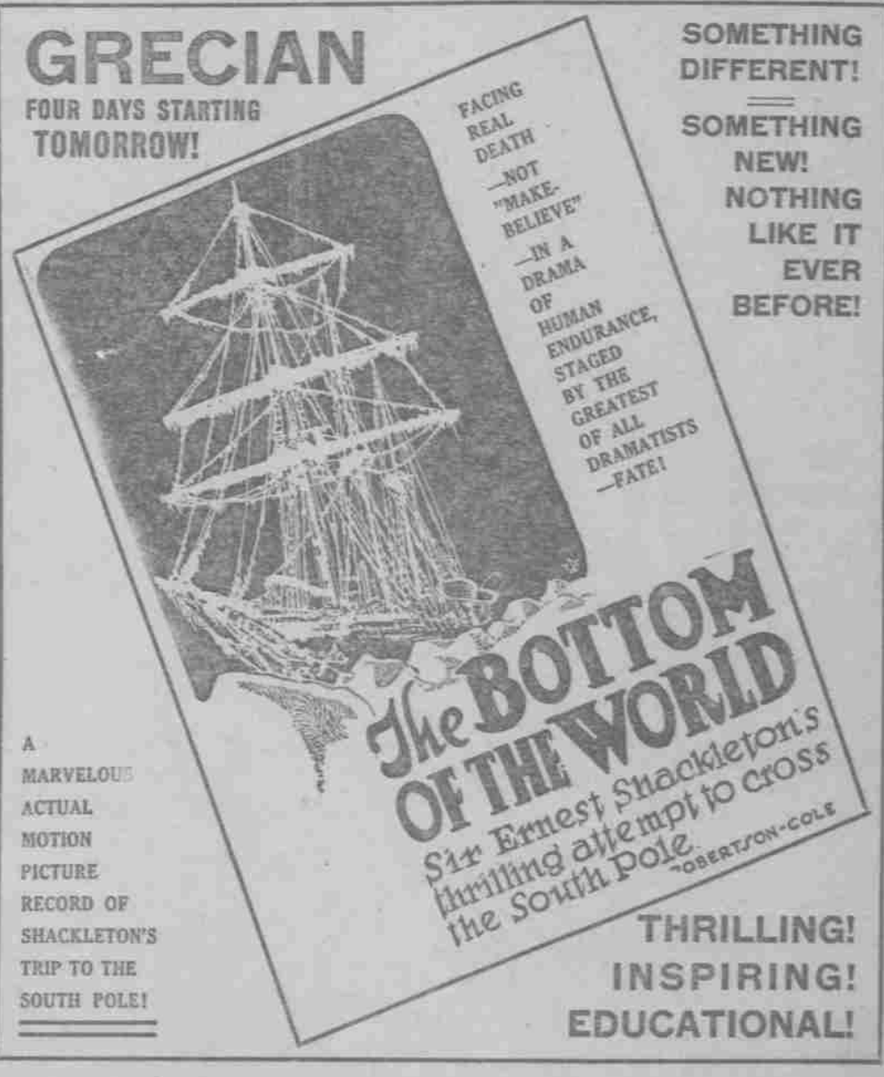

SOMETHING DIFFERENT!
SOMETHING NEW!
NOTHING LIKE IT EVER BEFORE!
A MARVELOUS ACTUAL MOTION PICTURE RECORD OF SHACKLETON'S TRIP TO THE SOUTH POLE!
THRILLING!
INSPIRING!
EDUCATIONAL!