WRECK TIES UP ROAD

(By United Press Leased Wire.)

VANCOUVER, B. C., March 22.—Through a misunderstanding of signals between the engineers of a freight and gravel train, a smash-up occurred on the C. P. R. yesterday afternoon at Port Moody, 12 miles east of here. No one was injured, but the accident tied up both east and west bound traffic and trains to Seattle until an early hour this morning.

MORTALITY NOTES

The death of Charles E. Hamburgh, 2732 South Wilkeson street, occurred yesterday afternoon.

The funeral of Peter Hanson was held from Mellinger's this afternoon.

Dortha Swanson, the 18-months-old child of Mr. and Mrs. John Swanson, 6401 South Lawrence street, died of scarlet fever yesterday morning.

Mrs. Sarah E. Gibbons, aged 53, died yesterday morning at the family home, 1509 South 25th street.

The funeral of John B. Hart was held from the Spanaway Congregational church this afternoon.

The funeral of Charles Lewis Hadley was held from the Hoska-Buckley-King chapel this afternoon.

3 Great Remedies

For this changeable weather to keep you well.

"Crown's" Mentholated Syrup Pine and Tar.

Mentholatum (applied externally.)

Monarch Cold or Grip Remedy.

Crown Drug Co.
Cut Rates.
1132 Pacific ave.

TUBERCULAR COWS EXILED BY TUBERCULIN TEST

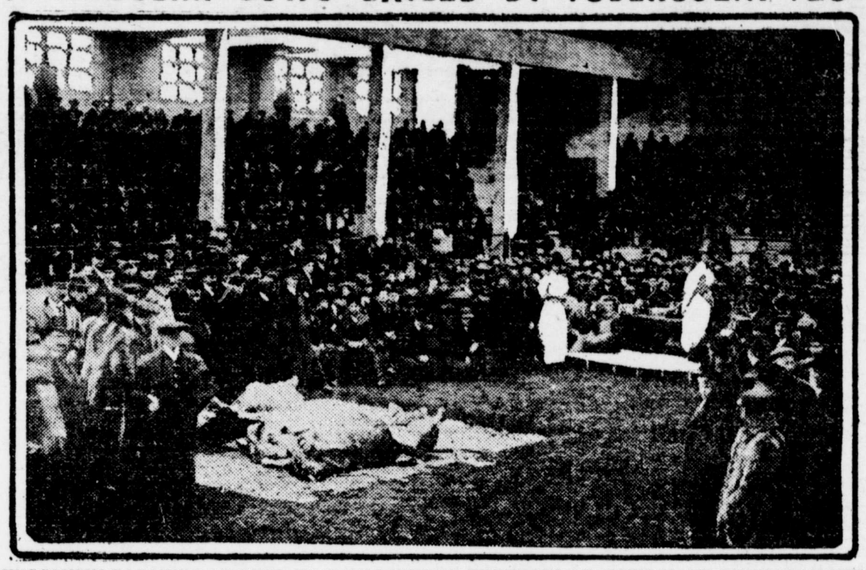

WISCONSIN FARMERS AT PUBLIC CLINIC WHERE TUBERCULAR COWS HAVE BEEN SLAUGHTERED TO SHOW TUBERCULAR TISSUES TO SKEPTICS.

MADISON, Wis., March 21.—Twenty years ago a young student of agricultural bacteriology came back from Germany with a little sample of tuberculin. In his enthusiasm, just to show his fellows of the University of Wisconsin staff how a tuberculin test is conducted, he promptly tested three fine cows from the university's prize herd.

Each cow "reacted." That meant that they all had tuberculosis. Prof. Henry, then dean of the agricultural college, told the investigator to go ahead and test the whole herd. More than half of the herd reacted.

"Kill 'em," said the dean.

A great howl went up all over the state protesting against this wanton slaughter of cattle. But Dean Henry had only begun.

Test Was Conclusive.

"Now kill all the rest of the cows of the herd," was his order.

There was no other way to establish beyond question the precise value of the tuberculin test. If half of the cows that had not reacted to the test had been found to be diseased the tuberculin test would have been branded as inconclusive.

But all the non-reacting cows, when killed, proved to be healthy.

That was two decades ago. The fight is not over yet, but the campaign is moving along. And now Wisconsin leads all the states in the battle for a clean bill of health in the cow stables.

In those 20 years the farmers have been won over from an attitude of actual hostility to one of reluctant interest. Drastic state laws have been passed relative to the sale of tubercular cattle and a barrier that no tubercular animal can pass has been built around the state.

The change in the attitude of the agricultural public has been induced by a long campaign of education. This has been done largely through public clinics. Cows condemned by the tuberculin test are killed at farmers' institutes and cut up. The tubercles in the flesh or in the lungs are shown to the skeptical. They are made to see with their own eyes that a cow perfectly healthy in looks may be tubercular.

Show Farmers.

The accompanying picture shows one of these clinics. Here are gathered several hundred Wisconsin farmers about a sort of arena built for such demonstrations. In the middle of the arena are the carcasses of three cows. At one side of the arena, on a little platform, before a table upon which is displayed samples of tubercular tissues, stands the man who is making the demonstration.

He is the man who came home from Germany with the sample of tuberculin—Dean H. L. Russell of the University of Wisconsin.

TACOMA

"The Midnight Sons."

"The Midnight Sons," which ran for nearly one year in New York, will be seen Sunday and Monday at the Tacoma.

"The Midnight Sons," which is described as a musical moving picture in eight films, is said to have the largest cast of principals, singers, dancers, comedians and chorus girls and boys of any musical play ever sent on tour. From a scenic standpoint, "The Midnight Sons" stands unique.

Max Dill in "Dream City."

Max Dill, the popular German comedian, returns to the Tacoma theater Saturday night in the lively musical comedy, "Dream City." Mr. Dill is seen to excellent advantage in this uproarous musical play with its witty lines and situations and unique Herbert melodies.

PANTAGES

Vaudeville.

MAJESTIC

Vaudeville.

SCENIC

Moving pictures.

SUES HILLMAN

(By United Press Leased Wire.)

SEATTLE, March 22.—Charging that he bought a lot in one of the Hillman boom sites because he was told that steel mills, railroads and other enterprises were to be built immediately, E. B. Wood has filed suit against C. D. Hillman to get his money back. He paid $188.85.

THE·MAN·HIGHER·UP

The Story of a True American

BY

HENRY RUSSELL MILLER

Copyright, 1910, The Bobbs-Merrill Company

He lay back in his chair, his eyes closing. The friendly room seemed to caress him. He was very tired; it had been long since he had known rest. He tried to realize that the aimless, lonely wanderings, the long journey, were ended, that he had come home. * * *Then he heard once more the chance words of his fellow-passengers on the train, "They're turning their guns on him already * * * revived the old nomination story." He sat up suddenly, with a despairing cry:

"Kathleen, it's not possible! I can't stay. I can't help him. I can only hurt him. Don't you see, I'll be a reminder, to him and to everyone, of what must be forgotten—that thing—his shame!"

"But you don't understand," she cried. "What others think doesn't count. He has never denied it. Partly, I think, because he wouldn't shame you before the people. As for him—it wasn't his shame. He wasn't guilty."

"He—wasn't—guilty!"

Then to the bewildered Paul she told the story of the convention as she had had it from Haggin.

It was long before he answered. He lay back in his chair once more. His hands and face twitched continuously; evidently his nerves were gone. She did not speak to him. It was not easy, the thing required of him.

At last he opened his eyes. "It's the only thing to do."

She guessed what was in his mind. "He would never ask it, Paul."

"Let us call Haggin and do it. Now—tonight—while my courage lasts."

Carrying the baby she left him alone in the library. When she returned, after many minutes, she had left the child asleep in the motherly arms of Norah.

Paul was lying in the chair, in the same attitude as when she had left him, his eyes closed. So still was he, she thought for a moment that he had fallen asleep. She saw the forlorn wreck his vice had left, and her heart bled for him.

But he was not asleep. He opened his eyes and looked up at her questioningly.

"They are coming now," she answered the question. Then she added abruptly, almost sharply, "Paul, it's only fair to you to tell you that—that Bob and Mrs. Gilbert—" She stopped as abruptly as she had begun.

He made no answer, and after a while she continued, gently:

"Is there any reason why they shouldn't be happy—as men and women want to be happy, Paul?"

Again it was a long time before he answered, in a voice that was very tired, "There is no reason. All that is dead—it has no right to live, Kathleen."

In her heart she was crying jealously to her secret, "It's the last thing I can do for him!" Aloud she said:

"You must tell him that, too."

He did not notice that her voice was sharp and constrained. He was watching the fires of a real suffering, burning out the last vestige of the self that had been Paul Remington.

* * * * *

Many years before, Kathleen Flinn had assumed a responsibility; and that had been fulfilled. That night she assumed another—two, to be accurate. Perhaps she needed them for her happiness.

As for Paul—when Bob came home, the two men met quietly. What was said then need not be set down here, but a new footing was established; thereafter many things were ignored by them. Paul went on the staff of Bob's newspaper. The Bugle's editorials are often quoted in other newspapers of note; many have tried to imitate them in vain, perhaps because they breathe a spirit that cannot be simulated convincingly. He is no longer a public figure in the Steel City. Few now remember his sensational disavowal of McAdoo, fewer still his equally sensational amende. Sometimes there have been struggles with a burning appetite. At such times he has fled to Kathleen; he tells her it is she who has conquered.

Both Kathleen and Paul are happy. At least, they have achieved content.

CHAPTER V

The Falling of the Mantle.

The train that whirled Paul toward the Steel City was passed by another bearing Mayor McAdoo to the capital. Bob knew that he was mounting to a great climax in his life; a sense of responsibility weighed heavily upon him. He was hastening to the deathbed of a man who had come very close to him.

Bob saw much of Murchell during the two years following the Steel City mayoralty election. Saw and learned much. He came to feel a mighty admiration and affection for the great general who had created a new political era, who had shackled a nation to the service of a vast, voracious system, who had lifted at least one nonentity to the president's chair, and who in the last years of his life was struggling to undo the work of his prime. But far more than the marvelous strategy or the sure knowledge of men, far more even than the heroic fortitude under intense physical suffering, did the man's patience in repentance startle Bob.

"When a man reaches his three score years and ten," Murchell said to him one day, "he has learned that the evil or good a man does concerns himself least of all. The balance must remain heavily against me. But my interest in my work concerns the world not at all. It is not affected by my need to put my house in order, but only by the work itself. So I must not think of my house, but only of the work. I must strive, not to atone, but to make the way ready for other men who will undo what I have done."

Before this broad humanity Bob sat ashamed. Such heights were as yet beyond his reach. "What are you in God's scheme of things that your punishment should be so important?" Kathleen had challenged him, and had opened his eyes to a fault. Murchell's lofty self-ignoring gave him an example that he strove to emulate.

Many other things, of less abstract kind, he learned from the master. Murchell revealed to him the secret, intricate inner workings of the vast machine that gripped the state as in a vise. Often Bob was astounded, seeing of what seemingly impossible material, from what discordant interests, Murchell had pieced together the organization whose function was to redeem the state. It was not all pretty. More than once he saw rebellious bosses enter the presence of the master, to leave shaking, stunned by the knowledge that they were inextricably in the power of a man who seemed to know everything. Not so often, because it was not so often necessary, he saw sudden, dire punishment ruthlessly let fall upon rebels who would not listen to reason. Many things Murchell and Bob did of which they said naught to the gentle Dunmeade, that they might save his heart from burning.

Gradually Bob came to understand that he had not diagnosed the situation correctly. He saw why Murchell and Dunmeade, though fighting against the most powerful combination of capital, had been able to prevail—because Murchell had been master indeed. Even when he used his power in the service of the interests, he had never let go one jot or tittle of the power. While he served them, they had not sought to undermine him. When he forsook their service, they were helpless to combat him. Gradually Bob came to understand, too, why the secrets and sources of Murchell's power were revealed to him. He was being prepared to take Murchell's place. Upon him, not upon Dunmeade, the master's mantle was to fall.

And now Murchell was dying.

Bob knew, as the train bore him swiftly to the east, that he was going to assume that mantle.

(Continued Tomorrow.)

Do You Know That

PFAFF

Optician and Jeweler
HAS MOVED TO 1147 C ST.
Opposite the Arcade.

First Picture from Scene of Dreadful Plague

AT TOP, THE "BRING OUT YOUR DEAD" CARTS AT HARBIN, MANCHURIA. IN THE MIDDLE, RUSSIAN HOSPITAL FOR VICTIMS OF PNEUMONIC PLAGUE OUTSIDE HARBIN. AT BOTTOM, ABANDONED DEAD BODIES OUTSIDE THE WALLS OF HARBIN.

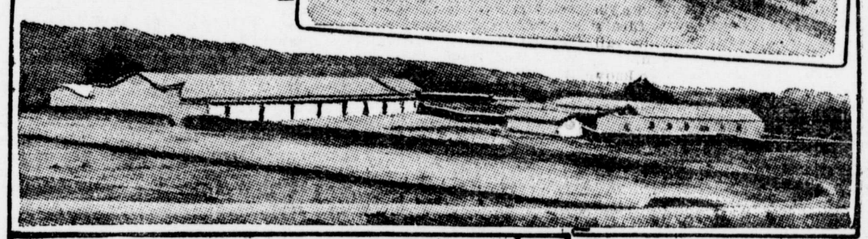

Good bread is a boon to every home. Pyramid Flour will bring this boon to your home. ***

Not a Word of Scandal

marred the call of a neighbor on Mrs. W. P. Spangh, of Manville, Wyo., who said: "she told me Dr. King's New Life Pills had cured her of obstinate kidney trouble, and made her feel like a new woman." Easy, but sure remedy for stomach, liver and kidney troubles. Only 25c at Ryner Malstrom Drug Co., 938 Pacific ave.

Guns Soon Disable Old Vessel

(By United Press Leased Wire.)

ABOARD FLAGSHIP CONNECTICUT, off Tangier Island, Chesapeake Bay, Maryland, March 21.—Just one round of firing from the great guns of the battleship New Hampshire was required here today to put the old battleship Texas, now the San Marcos, out of commission. The guns were trained on the San Marcos to test the new "detached explosive" to be used in the navy. After only one round had been fired, the San Marcos was in an unseaworthy condition.

TACOMA THEATER
C. H. HERALD, Mgr. C. W. McKEE, Bus. Mgr.

RETURN ENGAGEMENT,
SATURDAY, MARCH 25
The Famous German Comedian
MAX DILL
And His Excellent Company in an Elaborate Production of the Lively Musical Comedy
"DREAM CITY"
Prices—25c to $1.50.
Seat Sale Friday.

Two Nights
STARTING SUNDAY, MARCH 26
LEW FIELDS Presents the Mammoth Spectacular Musical Show
"THE MIDNIGHT SONS"
With GEORGE W. MONROE and all the Original Novel Scenic Surprises, Stunning Chorus, Classy Vaudeville Stunts
Prices—50c to $1.50.
Seat Sale Saturday.

Majestic
VAUDEVILLE
SULLIVAN & CONSIDINE
THE HOUSE OF EXITS
WHERE EVERYBODY GOES

HERE'S A REAL SHOW
Arthur La Vine Offers
The Flying Dreadnoughts
Scenic Marvel Comedy
SIX OTHER BIG ACTS

PANTAGES THEATER
"UNEQUALLED VAUDEVILLE"
The Six Cornallas
Europe's Greatest Acrobats
SIX OTHER FEATURES OF ADVANCED VAUDEVILLE
Evening Prices, 15c, 25c; Box Chairs, 50c; Matinee, 15c.

4o/o $ $ $ $ $ $ $ $ 4o/o

This bank has rendered valuable and efficient service to its thousands of depositors — no better recommendation. Let us show you. Interest on savings of course.

BANKERS TRUST CO. BANK
Bankers Trust Bldg.
Pacific ave.

4o/o $ $ $ $ $ $ $ $ 4o/o

The Dependable Store.

Buy Your Carpets Now

The Price Savings Here This Week Will Surprise You.

A CARPET AND RUG SALE—the like of which Tacoma has never seen before. An amazing amount of these splendid bargains have been sold this week, but we still have some for you.

Here They Are—Don't Wait!

We are showing a line of Tapestry Carpets in two-tone effects, latest designs, Special this week, per yard **60c**
Sewed, laid and lined.

Also a Tapestry Carpet with border in Oriental designs at **75c**

Here's another Oriental design with tans and red predominating, a very neat pattern. For this week's special **75c**

Also a heavy all-wool Carpet in floral design at **75c**

3 patterns of heavy wool Tapestries, suitable for halls and stairs. For this week's special **75c**

These are all bright, new patterns and well worth $1.15.

This sale also includes several patterns of velvets, in browns and greens, just the thing for hall, living room or den. Special this week **90c**

We call your particular attention to these as excellent bargains.

In our Rug Deaprtment this week you can buy carpet size Tapestry Rugs in Oriental or floral designs at the exceedingly low figure of **$10.95**

These are particularly good designs and the quality is excellent.

You will also find a large variety for your selection in carpet size Axminster Rugs, in Oriental and floral designs, and the latest shades and colorings. During this sale these rugs will be specially priced at **$20.00**

Larger size rugs in Velvets and Body Brussels are priced accordingly, and it will pay you to look them over. We are making these special prices for this week only, and do it to more fully demonstrate to you that this is the rug and carpet store of the city. As an extra inducement for you to purchase your rugs and carpets this week, we will give to every purchaser of a carpet or carpet-size rug, a handsome, wood-handled, flexible woven wire carpet beater, absolutely free.

Rooming House and Hotel Proprietors Attention!

All the hall coverings from the wrecked Moclips Beach Hotel, consisting of heavy Napir, 1 yard wide runners, at, per yard, 30c and **40c**

These runners vary in length from 4 to 50 yards to the piece. Bring in the measurements of your halls and take advantage of this excellent opportunity to cover them at half the regular cost.

The Linoleum department is offering some excellent specials for the week. We have several patterns that we are selling for this week only at, per yard **50c**

Also several patterns of Inlaid Linoleums which we sell regular at $1.35 and $1.50. These are offered to you for this week only at, per yard **$1.00**

Another lot of Inlaid Linoleums in different patterns and regular $1.75 values, to go at $1.15 and **$1.40**

Standard House-Furnishing Co.
927-929 C ST.
EDWIN GREGORY, PRES.
A. B. SAVAGE, SEC. & TREAS.

Beautiful Diamond Solitaires

FOR ENGAGEMENT RINGS

In nothing which you will have to purchase during your entire lifetime should quality be such a factor as in the engagement ring. Our assortment of rings suitable for this purpose includes perfect gem stones, beautifully mounted in plain substantial settings, and affords a selection at a range in price from

$15.00 to $500.00

The lowest priced is of the same superior quality as the highest. The difference in size only causing the difference in price.

"Andrews"
TACOMA'S LEADING JEWELERS
1130 PACIFIC AVE.

Attractive Tailored Suits $22.50

THE woman with $25.00 to pay for a new suit may—and probably will—shop carefully through the whole town; but she is sure to come back to BUY at Rhodes Brothers.

For it is doubtful if there ever was gathered together anywhere in the Northwest a stock of suits in popular price, so fine as we have ready here now.

There is a distinction in the styles. There is an unquestioned quality in the handsome fabrics. There are skill and thoroughness in the workmanship. And these suits have been so scientifically made that women will find they require the least possible alterations to give them the made-to-measure look that is always desired — AND WHATEVER ALTERATION IS NECESSARY IS DONE ABSOLUTELY FREE.

One representative suit is a fine gray and tan mixture material, with the popular 24-inch length coat, built on semi-fitting lines. The coat has three pockets. The skirt is an attractive plain gored model. When in ask to see this particular model at **$22.50**

Another stylish and splendid wearing garment is made of light navy blue serge with 26-inch coat, lined with excellent quality messaline. The skirt is of stylish cut, having panel back and inch foot pleats. Priced **$22.50**

Attractive House Dresses 95c

A feature of Thursday's selling is a special sale involving several dozen fresh, new, clean House Dresses at remarkably moderate price. The garments are excellently fashioned of checked and striped percales, made with square or high neck, long or short sleeves. A splendid variety to choose from in light or dark colors; sizes 34 to 44; regular $1.25. Thursday, choice **95c**

On the Bargain Square — On the Bargain Square

Sale of Summer Suitings and Waistings

LOT 1—Consists of a large and varied assortment of white Suitings and Waistings. In this assortment you will find stripes, dots, checks, broken lines Jacquards and plain, 27 inches wide. On the Bargain Square, very special, a yard **18c**

LOT 2—Consists of a beautiful line of our best white Waistings and Suitings. In this line you will find all the new spring waistings, assorted patterns and designs, 27 to 36 inches wide; regular price from 45c to 59c. On the Bargain Square, choice **39c**

LOT 3—Consists of colored Suitings and Waistings. In this lot you will find a large assortment of all the new spring shades, both plain and fancy. Most of these suitings are our regular 35c lines, but there will be a good supply of higher priced material, where the lines are broken and in short lengths, 27 to 30 inches wide, all on the Bargain Square at one price, a yard **25c**

Patronize Our Popular Price Grocery.

Rhodes Brothers

Rhodes' Bakery Products are Best.