PLAN TWO BIG CONVENTIONS

As a result of the meeting of the mayors of the Northwest at Seattle yesterday, it is likely that a national playground convention will be held in Seattle in October and a civic convention of the Northwest will be held in Tacoma.

Mayor Seymour with the mayors of Spokane, Seattle, Everett, Bellingham, Bremerton and Hoquiam were present yesterday. Seymour is anxious that all the cities in Washington get together and frame up a policy for action on the saloon and vice questions.

SLAP BREAKS EAR DRUM

(By United Press Leased Wire.)

LOS ANGELES, June 12.—Richard Bennett, actor, who is starring in "Pierre of the Plains" at a local theater, is suffering from a bursted ear drum today sustained when his wife, Mabel Morrison, was called upon in the play to give the too-gay French Canadian a resounding smack on the ear. She is supposed to strike on the neck, but in the excitement she struck him on the ear.

Lightning Kills Few

In 1906 lightning killed only 169 people in this whole country. One's chances of death by lightning are less than two in a million. The chance of death from liver, kidney or stomach trouble is vastly greater, but not if Electric Bitters be used, as Robert Madsen, of West Burlington, Ia., proved. Four doctors gave him up after eight months of suffering from virulent liver trouble and yellow jaundice. He was then completely cured by Electric Bitters. They're the best stomach, liver, nerve and kidney remedy and blood purifier on earth. Only 50c at Ryner Malstrom Drug Co.,

TO PROVIDE SHELTER

For the wife and little ones is a sacred duty, but this usually involves a systematic plan of saving, and the habit of saving often has its beginning in a small savings account. We gladly open accounts with those who apply.

BANKERS TRUST CO. BANK

Capital $300,000.00

Bankers Trust Building

Tacoma, Wash.

Ninth and C Sts.

Dental Work

THAT REALLY SATISFIES

That's the only kind of dental work done in our magnificent dental offices, and the people like to come here because we use only the best materials—every dentist is a specialist — and because we do such good work that we gladly guarantee it in writing. That's the kind of dental work YOU should have, and its what you may be absolutely sure of when you come here, and at very moderate prices.

Painless Extracting 50c
Examinations and Estimates Free.
WE GIVE GAS
Best Gold Crown $5.00
Best Bridge Work $5.00
Plates as low as $5.00
Gold Fillings .....$1.00 up
Platinum Fillings $1.00

Electro Dental Parlors

ALL WORK GUARANTEED

Theater Bldg., 9th and C Sts.

Sparks Just Off the Wire

SAN DIEGO, June 12.—The rebels at Tia Juana declared today that they would march on Ensenada within ten days. Tomorrow will be the last day of the rebel stay at Tia Juana.

MEXICO CITY, June 12.—Reports that China will demand $10,000,000 indemnity for the killing of 300 Chinese at Torreon has caused the government no concern today.

CHICAGO, June 12.—Indictments against 25 members of a labor-slugging crew, it was expected, would be returned this afternoon, following an investigation of riots in a jurisdictional fight between unions here.

CINCINNATI, O., June 12.—Charles L. Herr, under arrest at Eureka, Cal., is wanted in Cincinnati on a charge of arson in connection with the destruction of his home at Mount Airy, a Cincinnati suburb.

Cooke On Trial

(By United Press Leased Wire.)

CINCINNATI, June 12.—The trial of Edgar S. Cooke, of Chicago, one of the principals in the Big Four railroad $643,000 embezzlement, began here today. Cooke, who is charged with having embezzled $20,000, was formerly chief clerk for Charles L. Warriner, local treasurer of the Big Four. Warriner, who is now serving a six years' penitentiary sentence for embezzlement, claimed that Cooke, with Mrs. Jeanette Stewart-Ford, had blackmailed him for all of the money which he was charged with having embezzled from the railroad.

Metchnikoff Goes to Fight Plague

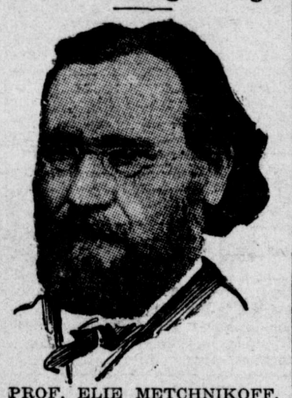

PROF. ELIE METCHNIKOFF.

PARIS, June 12.—Prof. Elie Metchnikoff is going to China to study the plague and find a cure if possible. All Europe is startled by this news, but pleasantly so because the common belief is "If Metchnikoff goes to combat the plague he will triumph."

The scientist has done much in the fighting of disease through the discovery of serums to counteract its poisons. He is the father of that portion of modern science that deals with the actual saving of life. He is the dean of discoverers of antitoxins and serums. As the head of Pasteur institute he has proved conquerable a large share of diseases that before his advent were deemed beyond the power of man to prevent or control.

Bands to Compete In Carnival

Municipal competition will be called out by prizes for bands at the carnival next month. There will be eleven Tacoma bands and the Bagpipe band from Victoria. A children's chorus of 1,000 voices will also compete for the musical prizes.

There will be two negro bands, one Japanese and one Italian in the Tacoma list.

The Horrors of An Insane Fourth and the Beauties of Powderless Celebration Shown by Moving Pictures

DOCTOR TELLING THE MAYOR THAT HIS DAUGHTER HAS LOCKJAW, AT BEDSIDE OF LITTLE BOY NEARLY BLINDED BY CANNON CRACKER.

The nation-wide movement for a glorious, but not a gory Fourth is greatly augmented by moving picture films now being shown all over the country. It is confidently expected that the little drama unfolded to the many audiences of children and grownups will set them thinking seriously about the advantages of a powderless Fourth. The plot of the picture show is this:

The mayor of a small town is asked to aid in the work of the sane Fourth propaganda, the leader of which is a young widow with whom he is already somewhat in love. She pleads for the Fourth without explosives for the sake of her own small boy and the mayor's motherless little girl.

He is rather inclined to accede to her request, until he finds that the political horses are mixed up with the dealers in fireworks and that his chances of re-election may be endangered if he takes a positive stand against the sale of explosives.

Consequently, when the ordinance comes up for consideration he makes a speech which practically settles its fate, much to the surprise and sorrow of the little widow.

Of course, the children purchase fireworks. The mayor is very careful that his little girl has nothing but little fire crackers which seem to be quite harmless. But the widow's little son slips into the store secretly and buys a good big cannon cracker.

The little girl hurts her finger with a small fire cracker and the little boy brings over his big cannon cracker, which he proceeds to set off for her edification. It explodes prematurely and he is apparently blinded for life.

A week later symptoms of lockjaw have developed from the slight hurt in his little girl's finger. When she recovers the mayor announces his determination to work for a sane Fourth next year.

Then follow successive scenes a year later, showing the joys of a sane Fourth. There are all kinds of games, dances, parades and processions and at night a remarkable exhibition of fire works under the city's own control. In fact the day is so gloriously successful that the little widow feels that the mayor has done all that could be asked of him and as the boys' sight is beyond danger and he has recovered, she decides that she will forgive him and let bygones be by-gones, and thus, while the sky is brilliantly illuminated with the fire works she holds out her hand and makes peace with the man she loves.

MAY LEAVE CAPITAL FOR JAPANESE HOME

BARONESS UCHIDA.

Washington society will be sorry to lose the Baroness Uchida, whose husband, the ambassador from Japan, may be recalled soon to make room for Vice Admiral Uryu of the Japanese navy. The baroness is considered a fine example of Japanese beauty. She is a graduate of Bryn Mawr, and daughter of a millionaire Japanese shipbuilder.

THE PLAY HOUSES

TACOMA

Belasco's "Lily" Tonight.

Nance O'Neil, in David Belasco's production of "The Lily," at the Tacoma Monday.

"The Lily," David Belasco's success of last season will be the attraction at the Tacoma theater tonight, coming here with Nance O'Neil, Charles Cartwright, and the fine Belasco company.

"The Lily" is a play in four acts, adapted from the French of Pierre Folff and Gaston Leroux by Mr. Belasco, and is said to be a gem of dramatic literature.

The scenic embellishments are said to be upon the same scale of stability and effectiveness that characterizes all of Mr. Belasco's presentations.

Albert Chevalier Coming.

Albert Chevalier, famous as actor and entertainer, comes to the Tacoma theater next Thursday night.

EMPRESS

There will be a lot of fun at the Empress this week. Lew Hawkins the blackface artist, Bernard's Manikins, Paul Case & Co., are all funny. Miss Pearl Young in pianologues presents a new feature

PANTAGES

The Boston Fadettes, the ladies orchestra, will be at the Pantages this week. Anna Jordon & Co., Will Hart and other comedians will be on the bill also.

AT THE MOVING PICTURE SHOWS

AT THE SCENIC

Comedy, "A Smile of a Child"; drama "The Infant of Snakeville." Solo "Bye-low Slumberland."

AT THE CIRCUIT

Comedy, "Father's Dress Suit," drama, "A Rose of Old St. Augustine"; comedy, "A Lesson Learned"; solo, "Think it over, Mary."

AT THE DREAM.

War drama, "In Service Under Johnston and Lee"; drama, "In Flowers Paled"; comedy "A Montana Love Story."

AT THE PALACE

Drama, "The Scandal Monger"; drama, "The Scarecrow"; comedy, "An Indian's Mistake."

AT THE SHELL

Comedy, "A Clever Fraud," "The Cowboy and the Thief," "A Cowboy's Adventure," "Advertising for Mama."

AT THE COAST.

Tragedy, "The Scarlet Letter"; drama, "How He Redeemed Himself"; comedy, "Fool's Head Shooting," "Mr. Springy Takes a Rubber Bath."

AT THE BIJOU.

Tragedy, "The Ultimate Sacrifice"; drama, "The Ranchman's Vengeance"; drama, "The Light House Keeper."

WHITE CONFETTI ONLY

Nothing but white confetti will be allowed at the big Eagle Carnival which opens Saturday afternoon. All other nuisances will be outlawed and 20 Eagle deputy sheriffs will be ready to pounce on any one who attempts to get gay with them.

The Eagle carnival promises to be a hummer. The grounds will be opened from 1 o'clock until midnight and will contain 17 features including the sideshow stunts that usually go with a midway and some others.

A PEEK INTO HIS POCKET would show the box of Bucklen's Arnica Salve that E. S. Loper, a carpenter, of Marilla, N. Y., always carries. "I have never had a cut, wound, bruise, or sore it would not soon heal," he writes. Greatest healer of burns, boils, scalds, chapped hands and lips, fever-sores, skin-eruptions, eczema, corns and piles, 25c at Ryner Malstrom Drug Co., 938 Pacific ave.

'Cascarets' Best for Billiousness

The millions of Cascaret users never know the misery of Headache, Coated Tongue or Sick Stomach.

You know when you need Cascarets. You feel a certain dullness and depression—perhaps the approach of a headache. You say, "I am bilious and I must take something tonight." But why do you waste the day? It is easy to keep at your best at all times if you'll do it. The way is to carry a box of Cascarets with you. Take one just as soon as you need it. Then the clouds rise at once.

The need for Cascarets is a natural need. Don't think that you are drugging yourself. We must get a laxative some way. If we don't get it through exercise and through proper food, we must get it otherwise. Cascarets are the next best way.

Ask your doctor about it. He will tell you that the day of the violent purgatives, such as calomel, pills, salts, castor oil and cathartics, is past. This is the day of the gentle in medicine, the natural, the pleasant. Cascarets act just as certain foods act—just as exercise acts—on the bowels—on the liver. Get a 10 cent box and take one now.

Too Warm!

GET INTO A SUIT OF

B. V. D.

OR

POROSKNIT UNDERWEAR

$1.00 per suit, two-piece or union.

UDALL

THE CLOTHIER

(Never Faked Yet.)

913 Commerce

OUT OF THE HIGH RENT DISTRICT

Prescription Economy

What is Prescription Economy? Economy in the purchase of prescriptions consists of getting the identical drugs and chemicals specified by your physician, at the lowest possible price consistent with the articles dispensed.

The purchase of ordinary merchandise, which is apparently all right, for less than the market price, results in only a monetary loss when you have tried it and found it to be of inferior quality.

But Prescriptions are different. The substitution of an inferior article in dispensing prescriptions does not mean the mere difference of a few pennies, but it means that the health, and perhaps the life, of the patient is jeopardized.

Prescriptions filled by us are always filled right, with the best the market affords, and are always as low priced as the best ingredients can be furnished for.

Our quality is the highest, our service the promptest, and our prices the best.

SPECIAL MOTOR-CYCLE DELIVERY.

E. A. Friend Company

Exclusive Prescriptionists. 11th and Commerce.

"Ask Your Doctor."

Comfort & Safety in Railway Travel

THE

O-W.R. & N.

AND

UNION PACIFIC

OFFER them to you. This system carried close to 50,000,000 passengers in 1910 *without the loss of a life.*

THINK A MINUTE! Heavy Steel Coaches; Electric Block Signals; Perfect Dustless Tracks; Oil-Burning Locomotives; the Best of Dining Car Meals; Employees Trained in the Art of Politeness and Courtesy; Scenic Routes Unsurpassed in the West.

COUPLE THESE ADVANTAGES WITH THE

SPECIAL EXCURSION FARES

TO THE EAST

Effective from NOW until FALL, and you will appreciate the advantage of planning your trip over this splendidly equipped system. Round trip fares from Seattle, Tacoma, Portland, Grays Harbor and Puget Sound Points to

DENVER, COLORADO SPRINGS and PUEBLO	$ 55.00
WASHINGTON, D. C.	107.50
CHICAGO	72.50
INDIANAPOLIS	79.90
BALTIMORE	107.50
DETROIT	82.50
MINNEAPOLIS	60.00
OMAHA	60.00
KANSAS CITY	60.00
ST. LOUIS	70.00
ATLANTIC CITY	111.00
MONTREAL	105.00
NEW YORK	108.50
ROCHESTER	96.30
PHILADELPHIA	108.50
BOSTON	110.00

SALE DATES:
May 16, 17, 18, 19, 22, 23, 24, 25, 27, 28, 29; June 5, 7, 9, 10, 12, 16, 17, 21, 22, 23, 24, 28, 29, 30; July 1, 2, 3, 4, 5, 6, 19, 20, 26, 27, 28; August 3, 4, 5, 14, 15, 16, 17, 21, 22, 23, 28, 29, 30; September 1, 2, 4, 5, 6, 7.

Numerous annual gatherings of note will be held in the East this year. In addition to the regular Summer Excursion Fares, special Excursion tickets to these conventions will be on sale from all points on Puget Sound and in Western Washington and Oregon over the O.-W. R. & N. Your itinerary eastward can be arranged to meet any requirements.

For more detailed information write for our new illustrated Summer Excursion Folder, or call and talk it over.

O-W. R. & N

"Line of Shasta Limited"

O. S. L. AND UNION PACIFIC

All Trains Arrive at and Depart from Tacoma at Union Depot.

City Ticket Office, National Realty Bldg

ROBERT LEE, *General Agt.*

W. D. SKINNER
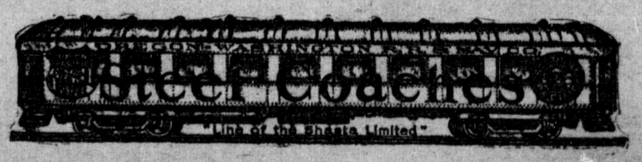
General Freight and Passenger Agt.