WANT AD CORNER

THERE'S SOMETHING FOR YOU HERE

WANT AD CORNER

Want ad reading is time well spent---one who reads intelligently is sure to profit thereby. Are you ambitious? Hope for wider range---better remuneration? Read Times Wants and you'll find the opportunity.

RATES FOR CLASSIFIED "WANT" ADVERTISEMENTS

One cent a word, 5c per line each insertion for all lines of business. Four insertions for the price of three for cash in advance.

No advertisement taken for less than 15 cents each insertion.

All mail orders must be accompanied with the cash.

THE TIMES IS TACOMA'S ONLY INDEPENDENT NEWSPAPER.

Phones M. 733 A 3733 — THE TACOMA TIMES — Phones M. 733 A 3733

Help Wanted—Female

CANCERS cured without knife or plaster; consultation free. 701 So. Ainsworth. Stephen Johnson.

NO SIR! I won't have any other than Hoyt's Doughnuts.

NAVY cream salad dressing, the classiest of all salad dressing.

ALL ladies go to Shivvers at Market, 1128 So. D, for bargains.

Weinstone, ladies' suits $10 up. 405 9th

WANTED—Ladies to come to Seattle and sell cards for a home, good salary. Call Palace Hotel, 912 First av., Seattle.

Situations Wanted—Female

WANTED—Sewing to do; prices reasonable. Call Madison 576.

YOUNG lady would like work on plain sewing or similar work, from 9 a. m. to 3 p. m. Address T-2, care of Times.

A MIDDLE-AGED lady wants to keep house for a middle-aged gentleman at once, in or out of city, small wages. Call 307 East 25th st., 1st floor.

EXPERIENCED candy saleslady wishes position in wholesale or retail candy store. Address Box V-3, care Times.

Help Wanted—Male

YEP! Hoyt's doughnuts are better than mother used to make!

Class Worcestershire, 15c, at your grocer's. Try it.

100 men wanted to buy 17-jeweled Elgin, Waltham movements, $8, complete 20 year case, $12.50. Stevenson 957 Tacoma ave.

I GO to Shivvers for bargains at market, do you?

AUTOBOBILE SCHOOL
Repairing and driving taught. We teach on up-to-date cars. 1912 Jeff. av.

WANTED—2 men to learn auto. driving and repairing. 906 Tac. av.

WANTED—An experienced chicken man to run incubators and brooders at Star Berry & Poultry Farm. Phone Main 925.

WANTED—An A-1 salesman. Inquire 131 Perkins Bldg.

A MAN wanted to build 3 houses, take one in part payment. Good thing for the right man. Phone Main 2028.

Situations Wanted—Male

A GOOD reliable cook wants a situation in logging camp for a crew of 25 to 30 men. Address G. G., Tourist Hotel, Pacific av.

FRUIT trees and other trees scientifically pruned. Phone Main 8944-J. A. B. Crane, 1724 So. 54th.

A YOUNG man willing to do janitor work, can earn his tuition in business college. Address W-5, care Times.

Wanted to Buy

NOVAK buys old gold for cash. 923 Commerce st.

WANTED TO BUY—Team of horses as first payment on 6-room house and 2 lots on So. L st., Tacoma. Address J. S. Knowles, Glencove, Wn.

WANTED—To buy ranch horse. Phone Main 3472.

WANTED—Fairly complete kit of carpenter's tools, reasonably good condition. State your price. Address Box W-7, care Times.

WANTED TO BUY — Team, about 2000; terms. Address W. C. Hartt 5616 Warner st., So. Tacoma.

For Sale or Trade

SNAP, READ
The slates daily, No. 200 California Bldg. Snaps in real estate. We trade, buy or sell. Money to loan

FOR SALE or trade, pony for cow, will pay difference; also 2 cows, fresh about 6 weeks, for sale, Star Stable, 216 Puyallup av.

FOR SALE or will exchange for house in walking distance, D st. hotel; location ideal. P. O. Box 166, City.

Lost

LOST—Small brilliant pendant between No. 21st and Anderson and 7th and Pacific av. Phone Main 7530. Reward.

LOST—Savings bank book on Scandinavian American Bank. Return to W. R. McClellan, city engineering dept., City Hall.

Found

FOUND—Neck chain with cross engraved. P. O. Box 227, Tacoma. Owner can secure same by paying for adv.

Wanted

WANTED—Delivery wagon for single horse, must be cheap for cash. Phone Main 4570.

WANTED—By two christian ladies, furniture for bed rooms to store for use of same. Best care given. Main 1730.

Furnished Apartments

MODERN 3-room furnished apt. desirable location. For information Main 4501.

MODERN 2 or 3-r. apts., gas, bath, corner rooms, low rent. 1904 So. D or 1945 E st.

For Sale—Miscellaneous

Marshalls Furn. Co., new and 2d hand goods. 1149 C st. M. 6618.

IF YOU can't send Hoyt's doughnuts, don't send any!

TRADE your property for anything you want at Tallman-Thompson Co., 111 10th st. Open till 9 p. m. Tuesday and Friday.

FOR SALE—Must be sold by Jan. 31, oak library table $5; French Wilton rug, cost $55, $25. C. E. Brink, 5235 So. Birmingham st.

FOR SALE—Cothbers raspberry slips $5 per thousand. Address W. T. Simons, Puyallup, Wn.

AWNING in good condition, 20 ft. long. Call 1317 Tac. av., Main 9379.

THREE pool tables for sale, price ranging from $75 to $130. Inquire Cheney & Brands, Sumner, Wn.

FOR SALE CHEAP—Furniture of a 5-room house. Call at 1133 So. Tacoma av. Main 8727.

FOR SALE—New fishing boat, with cabin and full decking, 25 ft. long, 6½ ft. beam, without engine; in rear of Reliance Lumber Co. office. Just the thing for trowling.

FOR SALE—Very reasonable, on account of sickness, 1 team, harness and furniture van. Call at 2108 So. Sheridan ave. Phone Main 8398-J.

FOR SALE—Black cocker spaniel male pup, three months old, beauty. Phone Main 8833-J.

FOR SALE—Improvement bonds, near in, no tail numbers. Address Box V-2, care Times.

FOR SALE—One good range and dining suite, also odd chairs. 1136 Commerce st.

FOR SALE CHEAP—Edison home phonograph, about 200 records, large horn, stand to hold records, all good as new; cost $125. Price $40. Address Box V-7, care Times.

FOR SALE—Good milch cow, also Plymouth Rock chickens. W. Breckinridge, Woodland station, old Puyallup car.

FOR SALE—4 fresh cows, heavy milkers, nice family cows. Call 2929 So. M st.

FOR SALE—A good family cow, good milker, gentle, cheap. Call 3612 No. 7th st. Phone Main 5212.

MUST be sold, cheap, furniture of 6-room house; house for rent. Phone Main 7079.

DON'T buy a sewing machine, either new or second hand, until you see Krona, 319 So. 11th.

FOR SALE CHEAP—Second hand lumber, good rust siding and dimensions. Heitmuller & Keasle, 26th and East D.

FOR SALE, $75—Twin cylinder motorcycle, fine condition, just overhauled. See Del Oaches or F. P. Fentress, 947 Com. st.

FOR SALE—A check good for $105 at Ellers Music House. Address Tacoma R. F. D. No. 1, Box 48B. Phone Main 7850 R-2.

PIANO, Chickering, $50; gas range, bed, dresser, modern dining table. 519 So. 59th st.

Poultry and Eggs

S. C. WHITE LEGHORNS, Wyckoff strain, eggs 75c per setting. Van Fossen Poultry Farm, R-1, Puyallup, 1½ m. No. Milton.

FOR SALE—Buff Rock rooster. Apply 2115 No. Oakes st.

TWO pure bred White Rock roosters for sale. Call 4305 A st., cor. 43d st. Mrs. J. H. Palmer.

THREE large White Leghorn roosters (Flood blood), for sale. Call 6402 Mason av., Traction car. Mr. Swonstrom.

I build up-to-date poultry houses. Main 9027-L.

FOR SALE—25 White and Brown Leghorn chickens, 65c each. Call at 4020½ East E st.

HEN, 10 chicks, week old, $2.25. Brooding hens, guaranteed to set. A. B. Elliott, Milton, Wash.

FOR SALE—One pair Indian Runner ducks; 1 pair Mallard. Madison 285.

BUFF ROCK eggs for hatching, cockerels and baby chicks. Main 1683.

THOROUGHBREDS—2 fine S. C. Rhode Island Red cockerels, well colored, $3 each. O. Dominy, Dockton, Wn.

BABY chicks, Reds, Rocks, White Leghorns, $15 100. Wingate Hatchery, Puyallup. Route 1, Box 80.

FOR SALE—Half dozen pure blood Barred Rocks, 8 months old, 75c each. 6004 So. Lawrence.

ONE S. C. White Leghorn cockerel for sale, also limited number S. C. White Leghorn eggs for hatching from some of the best stock on the coast. 2513 So. Hosmer st.

Furnished Rooms

FURNISHED rooms, $1 week up 1544 D st., So.

THE ANTLERS, furnished housekeeping suites $3.50 week, monthly rates; very central. 1116½ C st.

FURNISHED rooms, with board, good home cooking at Mrs. Bowers, 226 St. Helens.

OUTSIDE rooms, steam heat, bath, etc., $1.50, $1.75, $2 a week. The Lennox, 1538 So. D.

ALL new furniture, 2½ blocks from 9th and C st., bath and phone, outside rooms, suitable for two. 739 So. E; $8 per month each. Call after 4.

FOR RENT—A suite of rooms at 409 So. K, lights and gas, $5 per month. Inquire at 405 So. K. Main 1171.

Help Wanted

WANTED—People to hatch and raise chicks; eggs furnished. Further information Star Berry & Poultry Farm, No. 13th and Alder, city. Phone Main 925.

WANTED—500 people to have their laundry done at Pioneer laundry. Office 315 So. 11th st. Shirts 10c, collars 2c, cuffs 4c, underwear 8c. Green Stamps given. Main 3440.

For Rent—Miscellaneous

FOR RENT—Store building in No. End, with 4 nice living rooms and bath upstairs. Fine location for bakery or meat market. Will remodel to suit tenant. Hutchinson, 412 Berlin Bldg.

FOR RENT—Room for office or coffee house, opposite post office. Phone Main 1691.

For Rent—Houses

RENT a house and we will furnish it for you for cash or easy payments. Tac. Furniture Co., 911-13 C.

CHEAP RENT
2720 E. N, 4-r. electricity ..$10

$15.00—3587 E. L, 6-r. mod, 2 lots.

1623 So. 47th st., 5 blks. west of So. Tacoma car line; $15 monthly, with bath and electricity.

Workingmen may purchase on the monthly rental payment plan if desired. Investigate.
LENNOX TRUST COMPANY
Investments.
Suite 5. 952½ Pacific Ave.

FOR RENT—House, No. 1928 So. E, 6-rooms, modern, with gas range and gas water heater. Call 1722 So. E. Phone M. 6795.

FOR RENT—6-room, new, modern house. 925 So. Sprague. Key next door. Rent $22.50.

FOR RENT—5-room house, modern, furnished completely, located 1 block from So. Tacoma school, 3 blocks from car line; rent $17 per month. Call 5826 So. Montgomery st.

FOR RENT—6-room house, bath, electric lights and gas range, $15. 613 So. J.

FOR RENT—4-room furn. cottage, gas and electric lights, 15 minutes' ride on So. Tacoma car, $15 month. Phone Main 4127.

FOR RENT—House of 4 plain furnished rooms, single couple, $10. Phone Madison 332.

Housekeeping Rooms

FINE furnished or unfurnished housekeeping rooms at reasonable rates. Yakima House, 2712½ So. Yakima. Take Jefferson ave. car. Phone Main 1847.

ST. GEORGE, 2 and 3-r. suites, steam heated, $3.25 up; single rms. $1.75 up. 902 So. G.

LAWRENCE HOTEL, steam heated rooms, 1 block to P. O. and Municipal dock. 1011½ A st.

NICE, clean 2 and 4-room apts., private bath, $10 and up. 743½ Tac.

FOR RENT—3 rooms at 1753 So. E. All separate flat. Call Main 6573 after 5 o'clock.

2-ROOM suite, nicely furnished for housekeeping, large yard, no objection to children. 1102 So. I st. Phone Main 3217.

FOR RENT—3 furnished housekeeping rooms, electric lights and bath, rent very reasonable. 907 So. K. Main 7979.

ONE furnished 3-room suite, one 2-room suite, gas range, electric lights, sink in kitchen, also one single room. 707 So. Tacoma av.

LARGE, sunny front room, in Christian home, modern, best residence district, walking distance, on car line, suitable for two if desired. Christian business gentlemen or ladies preferred. Reasonable. Main 1730.

Boarders Wanted

PRIVATE SANITARIUM for ladies and children to board. Phone Main 5276. 3321 6th av.

GOOD board and room for working men, $5 per week; electric lights and bath; cut rates to steady boarders. 1752½ So. D.

NICELY furnished room with board. Mrs. Crow, 415 So. E st. Main 6194.

Personal

JONES' private sanitarium and maternity home, 1824 So. G, Tacoma, Wash. Everything new, neat and sanitary, modern equipments. Patients will receive the best of care. Charges reasonable. All letters of inquiry promptly answered. M. 5557. Sabra Jones, matron

A. KVITEN, please ring up Main 7480; important.

Announcements

SEE SPECIAL POULTRY EXCHANGE, Runs each Saturday.

FIRE SALE on wall paper and paints, Acme quality paint, fire-proof, sun-proof, climate-proof and water-proof, at A. S. Johnson Co. 1142 C st.

ALWAYS ask your grocer for Hoyt's doughnuts. He will get 'em

DANCE all night, Jan. 27, at Davis' hall, Am. Lake. Take Traction car to end of line.

Exchange

WANT to exchange a cocker spaniel pup in chickens or Belgian hares. 2611 So. 14th st.

FOR TRADE—6-room house and 2 lots on So. L st. Will take team of horses as first payment. Address J. S. Knowles, Glencove, Wn.

TO TRADE—A good building site 60x75 ft., on So. Tacoma car line, 54th and Cedar, for good cow and work horse or small team. Box 225, Puyallup, Wn.

EXCHANGE

Ten acres Tehama, county, Cal., part olives, rest suitable for oranges and grapes; ½ mile to Sacramento river; all level land; for Tacoma home or acreage, value $3000. R-3, care Times.

Business Chances

For sale, 14 rooms, housekeeping, clears $65; 11 rooms, housekeeping, clears $35; 5 acres tideflat, snap. See owner, 1142 So. E st.

HERE'S A SNAP
Fish market for sale. Present owner leaving for Greece in a few days. Get busy. Money talks here. 1120 D st., Public Market.

Splendid opportunity for party who understands home cooking to get into a nice little business with small capital. Box V-1, Times.

10-room house to rent to party buying furniture of 4 bedrooms and hall. The four rooms are rented for more than rent of entire house. Apply 923 So. E st.

Profitable business for right party. My American Lake residence, serving meals and taking boarders; will lease furnished or unfurnished. G. D. Grant, 312 Bankers Trust.

21chair barber shop, making about $120 a month, for sale cheap. Apply 1348 Commerce st.

Legal Notices

SUMMONS FOR PUBLICATION.—No. 32 444.
In the Superior Court of the State of Washington in and for the County of Pierce.
Otha Houghton, Plaintiff, vs. Walter Houghton, Defendant.
The State of Washington to the said defendant, Walter Houghton:
You are hereby summoned to appear within sixty days after the date of the first publication of this summons, to-wit: within sixty days after the 12th day of January, 1912, and defend the above entitled action in the above entitled Court, and answer the complaint of the plaintiff and serve a copy of your answer upon the undersigned attorneys for plaintiff at their office below stated; and in case of your failure so to do, judgment will be rendered against you according to the demand of the complaint, which has been filed with the clerk of this Court.
This action is one brought by the plaintiff to obtain a decree of divorce from the defendant, upon the grounds of non-support.
JOHNSTON & McMENAMIN,
Attorneys for Plaintiff.
Office and postoffice address: 709-10 Fidelity Building, Tacoma, Pierce County, Washington.

NOTICE
Notice is hereby given that sealed bids will be received for the construction of improvement of streets under Local Improvement District No. 7, in the Town of Stellacoom, Washington, until 7:30 o'clock p. m. on the 30th day of January, 1912, at which time said bids will be opened and considered by the council of said Town. Said improvements to be made in accordance with the plans and specifications thereof and Ordinance No. 107, on file in the office of the Town Clerk of said town, where same may be examined by prospective bidders. The council reserves the right to reject any and all bids received.
Dated this 12th day of January, 1912.
W. HATCHER,
Clerk of the Town of Stellacoom.

Cabinet Makers

WE do woodwork of any kind, band sawing and shaper work. Wolford & Swanson Cabinet Works, 766 Com. st. Main 2581.

Lock and Gunsmith

BEST key shop; repair anything. M. 3917. Wayne Strong, 934 Com.

Detective Agencies

WASHINGTON SECRET SERVICE BUREAU—Special and expert detective service. 306 Bernice Bldg. A 2349.

Real Estate Agents

REAL ESTATE, loans, insurance, wills, notary public. Wadsworth & Son, 210 Berlin Bldg.

Wines and Liquors

LANGERT LIQUOR CO., 1115 Pac. av Wholesale and family trade. M. 6022, A 3022.

Attorneys

R. I. ELLIOTT, 610 Bkrs. Trust Bld. Patent, Trade Marks, Drawings. M. 6779.

LORENZO DOW, attorney-at-law, 201 Natl. Bk. Com. Bldg. M. 856.

Hotels

HOTEL REVERE
Best 25c room in the city; $1.75 and up per week. 732½ Pacific ave.

MASSASOIT HOTEL
ROOMS 25c, 35c and 50c per day; $1.25, $1.50, $2.00 per week. One block from union depot; convenient for all car lines. So. 17th and C st.

HOTEL STOTHART — Thoroughly modern, heart of city, transient and weekly. 757½ So. C M. 6721, A 3320

HOTEL VICTORIA—New, modern, fireproof bldg. Rooms 50c, 75c and up. 1316½ So. C. Phone Main 9454.

Scavengers

AMERICAN GARBAGE CO. — Removing garbage and refuse of all kinds. 216 Puyallup av. M. 742, A4742.

TAC. GARBAGE CO., M. 499. Res. M. 6406, A 4023.

J. T. JONES, JR. & CO., successors to S. Resta & Co. Best and cleanest service in removing waste of all kinds from the home or business address. Phone Main 4043.

Physicians

DR. JAS. A. LA GASA—Diseases of women and surgery. Genito-urinary diseases. 3d Floor Natl. Realty Bldg. Hours 2-4 and 7-8.

DR. C. E. CASE, surgeon, gynecologist. Office 304-5 Natl. Bank of Commerce Bldg. Residence 1010 So. 12th. Phones: Office, Main 6587; Res. M. 693

DR. WARREN BROWN.
Office 952½ Pacific ave.
Diseases of Women and Genito-Urinary Diseases
Consultation: 9 until 4.
Evenings: 7 to 8.

DR. J. W. CLINE, 2543 McKinley ave. General practice and surgery. Both phones.

C. P. BALABANOFF, M. D.
310-11 Bankers Trust Bldg.
PROMPT & EFFICIENT SERVICE
Phones: Main 7327, A 1327

DR. LIBBEY, physician and surgeon. Genito urinary diseases. 942½ Pacific av.

DR. ROBB, office 301-2 Provident bldg. Diseases digestive and genito-urinary system. Office hrs. 9 to 11, 1 to 4, 6 to 8.

Abstracts of Title

ESTABLISHED 1883.
COMMONWEALTH TITLE TRUST Co. The Competent. Tel. M. 101, A 1101. 109 So. 10th st.

TACOMA TITLE CO., the competitor, 915-917 Fidelity Bldg. Main 2182.

Paper Hangers

WM. RIECK, painting paperhanging, decorating. 1022 So. Yak. M. 7174.

Cleaning, Dyeing, Press.

J. A. DONALDSON. 311 9th st., 30 years' experience. Tel. 7484.

COOK'S DYE WORKS. French dry and steam cleaning.
Alterations.
Relining.
Special attention to phone orders.
Satisfaction guaranteed. Phone M. 1322. 2513 6th ave.

Junk Dealers

TACOMA JUNK CO. Best prices guaranteed. 3134 Com. st. M.7312.

Storage

FIDELITY TRANSFER & STORAGE CO., 1722 Pacific av., 3 large warehouses. We pack, ship, move and store everything; rooms under lock and for household goods and mdse.

Cleaning & Dye Works

LUCKEY'S DYE WORKS, 738 St. Helens. Gents' suit, skirt or jacket cleaned and pressed 50c. Quick calls and delivery. Satisfaction guaranteed. M. 7161. A 4095.

PARK LAUNDRY
CLEANING, pressing, repairing done neatly; satisfaction in every respect; quick delivery guaranteed. Park Hand Laundry, 3508 54th. Madison 414.

Carpet Cleaners

H. L. HOUCK—Carpet beating, refitting and laying; feather renovating and upholstering. 2313 6th ave. Phone Main 835, A 2326.

Bamboo Furniture

Y. NAGATOMO CO. manufacturer of bamboo furniture, matting, strict waist boxes. We are in our new location, 501 So. 9th. Formerly of 955 Tacoma ave. Wholesale and retail. A 2236. We repair furniture.

WOOD AND COAL.

PETERSON BROS., hay, grain, poultry supplies and coal and wood. 10th and K. Phone Main 313.

Ambulances

109 8th. Stables 6th & St. Helens. T. C. & B. Trans. Co. M. 43, A 4343.

Pacific Transfer Co., M. 54, A 2954.

Stove Repairing

C. ELLIS, stove repairs, lining, coils and castings made to order, household goods bought, sold and exchanged. Famous Furniture Co., 2422 Pacific av. Main 2922.

WESTERN REPAIR SHOP, 2128 Jefferson. Stoves, furniture and machinery bought, sold and repaired. Phone M. 4284.

Money to Loan

AFTER THE HOLIDAYS
people are oftentimes in need of MONEY
If you are steadily employed, call and investigate our methods.
$5 to $100 on your personal note
WITHOUT SECURITY
WITHOUT INDORSER
WITHOUT PUBLICITY
STATE SECURITY COMPANY
307 California Bldg.
Office hrs. 8 a. m. to 6 p. m.
Weds. & Sats. to 9 p. m.

5, 6 and 7 PER CENT
MONEY TO LOAN
On improved real estate or for building. Money advanced as building progresses. Monthly installment loans, about amount of rent, without commission.
L. R. Manning & Co., Equitable Bldg.

MORTGAGE LOANS in amounts from $300 up; low rates; no delay. NORTON & CO., 210-11 Berlin Bldg.

SHORT term chattel loans. 428 California Bldg.

MONEY FOR SALARIED PEOPLE. Women keeping house and others, furnished without security; cheapest rates, easiest payments. Come and get money when you want it and pay as you can. Offices in all principal cities. D. H. Tolman, 321 Provident Bldg.

MONEY to loan on real estate, any amount from $200 to $25,000. H. V. Smith, 204 Provident Bldg.

LOANS for home building or to pay off old mortgage. Lowest rates, special privileges to borrowers—3 to 8 years. Money always on hand—no delay.
H. J. SCHWIN & CO., Inc.
315-17 Bankers Trust Bldg.

MONEY TO LOAN
ON
FARM PROPERTY
CITY AND TOWN PROPERTY.
CURRENT INTEREST RATES
R. E. ANDERSON & CO.
BERLIN BLDG.

Loans on Furniture and Pianos.
COAST FINANCE COMPANY
1410 National Realty Building.

$10,000 to loan at 7 and 8 per cent on improved city property. Inquire at 1219 Fidelity Bldg.

MONEY to loan on well improved city property at 7 and 8 per cent.
C. H. EVERETT & CO.
514 Berlin Bldg.

Lodge Notices

BROTHERHOOD AMERICAN YEOMEN
E. English, manager. For information, phone B 1001.

For Sale—Real Estate

$1000 buys 2 lots, 6-room house, modern conveniences, 3 blocks to car; $100 cash, $15 a month. Call Main 8922-J, evenings.

6-room modern house on 2½ lots, fruit and garden. Will sell or trade for farm. 3518 So. K.

5-ROOM house, modern, two full lots, all assessments in and paid. Two blocks from McKinley Park car, on 36th st. Must sell. Make us an offer.
C. M. PHOENIX
211 Bankers Trust Bldg.
Phone Main 7460.

REAL BARGAINS EASY TERMS

Well built 4-room house, 2 level lots, cleared and fenced, good woodshed, 5c fare. All for $650, $50 down, $10 month.

SEE THIS ONE
New 5-room bungalow, electric light, water and gas, large pantry, 2 clothes closets, nice lawn, good garden spot, 12 fruit trees, right at car line, 18 minutes ride from city hall, 1 blocks from store, 2 blocks to school. Price only $1400; terms $50 down, $10 month.

Surety Bonds. Fire Insurance.
E. F. GREGORY CO., Inc.
S. R. Webb. E. F. Gregory.
Second Floor National Realty Bldg.
1117 Pacific av.

For Sale—Real Estate

FOR SALE AT MILTON
A nice 1¼-acre home and garden tract, nicely improved, 22 fruit trees, blackberries, raspberries, strawberries, gooseberries and currants; 4-room house, woodshed and chicken house; creek running through place; water piped to house. Price $1600 cash.
Also 5 acres unimproved, $650; ½ cash.
JNO. S. WILLIAMS
Milton, Wash.

CHICKEN RANCH
$250 will buy 10 acres of ground, partly cleared, on the Mt. Tacoma road, southeast of Spanaway, within 40 rods of school; just the place to raise chickens and turkeys; ½ mile railroad station. Call and get our list of farm lands.
J. A. WINTERMUTE & BRO.
Berlin Bldg.

ACREAGE
equal to about 50 lots for $700. Close to street car line, store and school. Good soil. Partly cleared. Small house. Easy terms. Fare 15c round trip. American Land Co., 504-5-6 Bernice Bldg.

Owner leaving city. Must sell fine home on South Yakima ave., fruit pays the taxes, 12 lots and fine house $6500. This is a snap, come and see us.
THE JUDSON COMPANY
Real Estate, Loans & Insurance.
813 Fidelity Bldg.

For Sale Cheap
Rooming house of 60 rooms, restaurant combined, for $2000 if taken in 10 days. Good location; doing a good business. Address Box T-1, care of Times.

5-ACRE SNAP EXTRAORDINARY
One block from Old Puyallup line, close in, fine soil, fenced, over half cleared, hundred cords wood remain; value, $2000; $600 cash and $550 on time takes it. This will astonish you. E. H. Miller, 203-4 Bank of Commerce.

$25 DOWN
BEATS RENTING
Balance $1975 at $10 per month, buys 1 lot, nice 5-r. bungalow, bath and electric lights, near So. K and 12th st. See Mitchell, 929 Tac. av.

CHEAP HOME
Just completed, 5-room modern bungalow, best mountain view, $1,600; terms. Will take lots as first payment. 511 So. 59th.

We have a buyer for 1 to 2 acres, with house, must be close in. See us AT ONCE.
THE JUDSON COMPANY
Real Estate. Loans. Insurance.
Main 1939. 811-12-13 Fidelity Bldg.

120 acres in Idaho, 30 acres alfalfa, fenced; good proposition. Will exchange for Tacoma property.
H. W. Myers
430 Perkins Bldg.

BARGAIN—18 lots in blocks 1 and 2, O'Brien's addition, just west of school section 36. Will be within 3 blocks of proposed street car extension to Point Defiance. $100 per lot, half cash.
BENBOW & McFARLAND
1116 National Realty Bldg.

ALL CASH
We have a party for 5 or 6-room modern home, close in, for spot cash. If you have it, call at once. 204 Bankers Trust Bldg. Chas. T. Burk.

VASHON ISLAND
Five acres between Quartermaster and Portage landing, all improved, good house, barn, chicken house and other outbuildings, good well, fenced and cross fenced. Price $3500. Will trade for South Side residence property.
F. E. McFARLAND
502 California Bldg.

WANTED TO BUY
A modern 6-room house, either in North or West End. Can pay $250 down and $20 per month. Give location. No agents. Address W-6, care Times.

Go and Look
(Your eyes won't deceive you.)
$5000—One-fifth down, beautiful home and 4 nice lots on No. 26th st., corner, with 20 ft. parking; all paved streets, worth $7000.
$1500—$200 down, nice 5-room house, on car line, 2 nice lots.
$1750—$250 down, new 5-room, modern, 2 lots, 1 block car.
$800—Terms, 6-room house, 4 lots, 2 blocks from car.
CHICKEN RANCH
$750—$200 down, nice 4-r. house, 5 acres of land, 1½ miles from Puyallup.
V. G. BUCK
203 California Bldg. Main 7138.

SWELL BUNGALOW
5 very large rooms, all modern, 2 lots, 4 ft. above grade and as level as a floor; street assessments all in and paid. Price $2000. Terms, $100 cash, bal. like rent.
6-room house, 3 lots, price $1350. Terms $100 cash and $15 per month including interest.
E. F. GREGORY CO., Inc.
Second Floor National Realty Bldg.
1117 Pacific av.

RANCH FOR SALE OR TRADE
for city property or vacant, 40 acres, 1000 feet water front, 150 fruit trees of all kinds, good house and barn, lots of chicken houses, horse and cow. Just the place for a dandy poultry and fruit ranch.
SCOTT STUDIO
Fidelity Bldg.

RECORD FISH IS OVER SIX FEET

This is the biggest tarpon caught on light tackle in the 1911 season and Mark Sarazan, Dallas, Texas, is the man who landed it. The fish is 6 feet 4 1-4 inches long and weighed 178 pounds. This tarpon was not the longest of its species ever landed with light tackle, but the heaviest. The fish was caught on the famous fishing "grounds" of Port Aransas.

Southwest Men Boast

(By United Press Leased Wire.)

OLYMPIA, Jan. 26.—Five hundred boosters from all over the southwest are here for the meeting of the Southwestern Washington Development association.

Secretary J. E. Barnes described the work done by the trip of western governors, Governor Hay explained the group plan of capitol buildings contemplated and said it was settled for all time that Olympia will remain the capital. W. H. Paulhamus spoke on co-operation for ranchers; Charley Claypool, Mayor Bridgford and several other speakers entertained the convention.

Today the delegates are getting down to pains for pushing southwest Washington to the front.

FRIEND OF ALL ON SQUARE

(By United Press Leased Wire.)

NEW YORK, Jan. 26.—Declaration that he is the friend of everybody who is straight and square, whether he be president of a big corporation or a street laborer, is made by Judson Harmon, presidential possibility, in the Outlook today.

"Of itself a corporation is neither good nor bad," says Harmon. "It is only what its officers make it. Nothing is to be gained by fining a corporation. Punishment of the men responsible for wrong-doing is the only effective remedy."

Kansas Strong For Roosevelt

(By United Press Leased Wire.)

CHICAGO, Jan. 26.—Bringing news that Col. Roosevelt can carry Kansas by a plurality of 75,000 if he will accept the republican presidential nomination Governor Stubbs of Kansas here today announced his willingness to accept a place on the Roosevelt committee.

"The business men of Kansas are in favor of Colonel Roosevelt," Stubbs said, "because he is a known quality and has a well defined program which he advertises. In addition he is not visionary like many well meaning progressives."

The case of Mrs. Elsie Roudette against Frank Dupre for trying to provoke an assault was dismissed this morning by Police Judge Arntson.

Pat Driscoll was fined $100 and costs in police court this morning for trying to sell a pair of tsolem shoes. He was arrested yesterday by Detective Huckaba.

GRAND BALL

SATURDAY, JAN. 13th
Dreamland Dancing Academy
Gentlemen 50c. Ladies free.
Kilgore's full orchestra.
11th and D Streets.

For Sale—Real Estate

HOME AND GARDEN FOR A WORKINGMAN
A Home Inevitably Makes Certain Demands. It surrounds the wife and mother with a super-abundance of good things. True, she must make sacrifices in order to keep up the monthly payments on the home, but our 10-year plan is so liberal that it is possible for any earnest, industrious man to secure a home for his family. Today we are going to tell you about a 9-room house and six lots on the South Side. The house has five bedrooms, bath, toilet and electric lights. A thrifty family may make a good living on the place, because there is nearly an acre of land with a good place for chickens and a cow. Former price $4000, present price $3000. Terms $300 down and $25 monthly thereafter.
LENNOX HOME BUILDERS CO.
952 Pacific Ave.

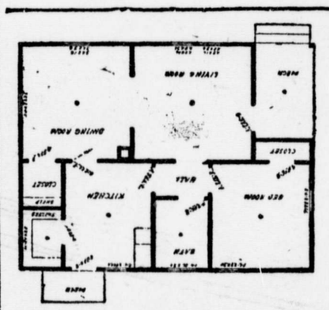

Yours for $100 Down
Balance Rent Payments
New bungalow like above plan now built on 2 corner lots. Price $1200. Or we will furnish other lots and build to suit you.
G. D. Grant
312 Bankers Trust Bldg.

Seven beautiful lots for sale for only $500, Spanaway line, Sunshine station. Jennie E. Paden, 1014½ Tacoma av.

16 A. WATERFRONT
IN STEILACOOM
Short distance to business center and car line; nice beach, springs on the land and fine view of the water. The land is ripe for platting into lots and acre tracts. With the assurance of the building of the P. D. tunnel and R. R. to Olympia, property at Steilacoom will take a big advance soon. My price for a few days is only $250 per acre on terms.

286 ACRE SNAP
286 acres good land, 60 acres rich bottom land, nice creek runs through it, on county road, 1½ mile to R. R. and near to Tacoma. This land is worth twice the price asked for it, but the owner wants money and will make a big sacrifice. This is your opportunity. Price only $15 per acre on terms. Better see me today—this snap won't last.
H. P. LAWHORN
614 Bernice Bldg.

A GOOD RANCH
2000 acres
300 HEAD OF CATTLE
12 head of horses,
13,000,000 feet saw timber.
Two good houses, 2 large barns, good orchard, complete blacksmith shop, about 400 acres cleared, good black soil, cuts 400 tons of hay per year and can be made to cut 1000 tons per year of timothy, clover and alfalfa. There is room for more stock on the place. Of the cattle now on the place 65 head are cows. There is a good outfit of tools and farm implements, 6 new sets of harness, 3 wagons, hack, one hand cream separator and one steam cream separator. This place is a reasonable distance from railroad in Western Oregon. Price $40,000; easy terms.
J. M. Curtis & Co.
314 Bankers Trust Bldg.

For sale by owner, 4-room cottage, 2 fine lots, all improvements in. Very reasonable for cash or terms. Address Box U-4, care Times.

GOOD TRADE
320 acres of wheat land near Pasco; adjoining ranches are raising 25 to 35 bushels of wheat to the acre. This land is free of all encumbrance and will be traded at $20 an acre for Tacoma property. Will assume. Address W-8, care Times.