"No Wedding Bells for Adolf," or "Deserted at the Altar."

Words by Schaefer. Music by Condo.

Tigers Another Notch Up In Race For League Pennant

NORTHWESTERN LEAGUE STANDING.

Yesterday's Results.

Tacoma 6, Spokane 5. Victoria 3, Vancouver 1.
Portland 1, Seattle 2.

Standing of Clubs Yesterday.	Win.	Lose.	Pct.	Today Win	Today Lose.
Victoria	14	11	.560	.576	.538
Vancouver	15	12	.556	.571	.535
Portland	15	12	.556	.571	.535
Tacoma	12	13	.480	.500	.461
Spokane	11	13	.458	.480	.440
Seattle	10	16	.385	.407	.370

Today's Games.

Tacoma vs. Spokane at Seattle. Vancouver at Victoria. Seattle at Portland.

Another step out of the cellar. It happened in the ninth when Abbott and Nill did some great stick work after three ties during the game. The fans had reason to stand up and howl and they did.

The score was five to five. Yohe was an easy out. Nill rapped out a stinging two-bagger and Kraft was lasooed and dragged to the bench. Cadreau tried to stem the tide but Oddie Abbott slammed the first offering and Nill slithered across the rubber with the winning run.

Criger was in good form. He pitched a great game but was dericked in the eighth and the painless dentist finished. Tacoma would have had the game cinched but for a little Zeppelin playing by the infield. Morse, Cameron and Yohe made errors, letting in three scores. In the last half Abbott made a single. Neighbors hit to Cooney who tried a double and missed. Davis in left fumbled and the Tigers occupied second and third. Morse fanned but Lynch got a hit and Cameron flittoed. LaLonge was the pinch laisy when he slammed a double scoring Lynch, making three. The score:

TACOMA.

	AB	R	H	PO	A	E
Yohe, 3b	5	0	2	1	5	1
Nill, 2b	3	1	1	3	2	0
Abbott, lf	5	1	2	2	0	0
Neighbors, rf	4	1	0	1	0	0
Morse, ss	3	0	1	2	4	1
Lynch, cf	3	1	1	0	0	0
Cameron, 1b	4	0	1	13	0	1
LaLong, c	3	1	1	5	3	0
Criger, p	2	1	0	0	4	0
*Crittenden	1	0	0	0	0	0
Higgins, p	0	0	0	0	0	0
Totals	33	6	9	27	18	3

*Batted for Criger in the 8th.

SPOKANE.

	AB	R	H	PO	A	E
Myers, 1b	4	0	0	10	0	0
Cooney, ss	5	1	2	2	3	2
Melchoir, rf	5	0	2	1	0	0
Wuffli, 2b	4	0	0	3	2	0
Davis, lf	1	1	0	3	0	1
Cartwright	4	0	0	0	1	0
Zimmerman	2	1	1	2	0	0
Ostdick, c	4	0	0	4	0	1
Kraft, p	2	2	0	0	3	0
Cadreau, p	0	0	0	0	0	0
Totals	33	5	5*	25	9	4

*One out when winning run was made.

SCORE BY INNINGS.

Tacoma	0	0	1	0	1	0	0	3	1	—6
Spokane	0	1	0	0	0	0	1	3	0	—5

SUMMARY.

Stolen bases—Yohe, Morse, La Long, Cooney. Double plays—Yohe to Morse to Cameron; Yohe to Cameron; Cooney to Myers. Two-base hits — Nill, LaLong, Cooney. Sacrifice hits—Nill 2. Struck out—By Criger 4, by Kraft 4. Bases on balls—Off Criger 9, off Kraft 4. Passed ball—La Longe 2. Pitchers' record—5 runs and 5 hits off Criger in 8 innings; no runs and no hits off Higgins in 1 inning; 5 runs and 8 hits off Kraft in 8 1-3 innings; 1 run 1 hit off Cadreau in no inning—one out when Cadreau went in and man scored.

PORTLAND 10, SEATTLE 2.

PORTLAND, May 14. — The Giants were easy meat for the Pippins yesterday and Fullerton went to pieces in the first, losing the game, while Schneider followed and was hit hard. The score:

	R	H	E
Seattle	2	6	7
Portland	10	11	1

VICTORIA 3, VANCOUVER 1.

VICTORIA, May 14. — McCreery was airtight and Meek made a home run yesterday, defeating the last year's champs. The score:

	R	H	E
Vancouver	1	3	1
Victoria	3	5	2

Arnold's Catarrh CURE

For head and stomach. Every 50c package has a guarantee of it's healing qualities or money refunded if not as represented. 902 Pacific av., Tacoma. The Bonney Pharmacy.

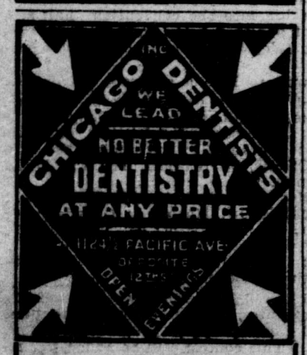

Save Money On Your Dental Bill

By this we do not mean to go to the place where they will do your work cheapest, but come to an established, reliable firm who have built up their business by doing first-class work, who will give you a guarantee and stand by it, and will give you the best dentistry at a fee you can pay.

ChicagoDentists,Inc.

are the originators of the famous METALOID plate. This plate is worn today by hundreds of people who never could wear a plate before. We are the only dental office making the real METALOID PLATE.

No Charge for Examinations.

Chicago Dentists

INC.
1124½ Pacific av.
Opp. 12th st.

Jimmy Callahan, Surprise in American League; Mix a Vet With Youngsters and Sprinkle With Red Pepper---That's His Recipe

THE VERSATILE JIMMY CALLAHAN.

Who would have believed, a month ago, the White Sox would lead the American league today?

With a team which on paper had little class, Manager Jim Callahan (pronounce it Callahn) has accomplished the unexpected, and by returning home after swinging around the western loop of the league, higher than when they left home, the Sox have done something unheard of since the day of Fielder Jones.

Callahan has a team of youngsters, with a vet or two to steady them and their diet is red pepper. They are rampaging, with the bit in their teeth. Hard hitters, good fielders, playing the Callahan brand of ball, with a little better than ordinary pitchers—that's the White Sox.

Callahan likes hitters. The Sox lead the league sluggers by 3 points and under Callahan hits mean runs. The Sox don't play any particular game, but mix their attack. They sacrifice, play the hit-and-run, or sit back and watch Bodie knock the concrete from the outefield wall.

Cal was a star on Anson's White Stockings, with Bill Lange, Ryan, Dahlen and the rest of that crew, and he is a star today. He is on his toes all of the time and has given his team the fighting spirit that has characterized all winners.

He is a strategist. Maybe he learned this when, as a youth, he tried to get rich quick as a plumber, when not playing ball, or during his short career in vaudeville. He yanks a pitcher from the mound apparently without reason. But he always has a reason and it is uncanny, the way he can tell when a pitcher is wobbling. He frequently sees this before the pitcher realizes it. Sending in Ed Walsh to save the day is one of his strong points and Walsh is the greatest day-saver extant.

The team is winning games on confidence Callahan told the men they were the best ever so often that they finally believed it and when they were off to a running start in the early games, the confidence rooted itself. Now it couldn't be dislodged with dynamite. They're as arrogant as a British bankrupt looking for an American heiress to repair the plumbing in his ancestral halls.

The Sox have double crossed their opponents in every game. They refuse to bunt when they ought to, and they refuse to play the hit-and-run when expected. Let the infield drew in to break up a sacrifice and the batter is apt to pull the ball a mile-a-minute. A team that has the nerve to bunt on a third strike is apt to win, because it plays "different ball."

When necessary the Sox can play air-tight ball and when runs are needed they can hit, as was demonstrated when Walter Johnson was driven from the hill, for his first defeat this spring.

The way the team is going it will be hard to catch, even if the pitchers wobble, for the driving power devised by Callahan is strong enough to hold up the pitchers in a majority of games.

Pacific Coast League

Standing of the Clubs.

	Won.	Lost	Pct.
Oakland	24	14	.632
Vernon	21	14	.600
Los Angeles	19	19	.500
San Francisco	17	20	.459
Sacramento	14	21	.400
Portland	12	20	.375

KRYPTOK
INVISIBLE BI-FOCAL

WORN BY OVER 200,000 PEOPLE WE FIT THEM CORRECTLY.

HAYES Optical Co.
4th Floor Fidelity Bldg.

Ritchie Seeks Matches and Wants To Meet Wolgast Again

(By United Press Leased Wire.)

SAN FRANCISCO, May 14.—With prospects in view of matches with Leach Gross, Knockout Brown and Matt Wells as a result of his showing in his four round battle against Champion Ad Wolgast here last Saturday afternoon when he was credited with a draw by the newspapers, Willie Ritchie will leave for New York in response to a telegram from Billy Gibson, Gotham promoter, asking him to come at once for bouts with the best boys in the east.

Ritchie bears no marks of the grueling four round fight beyond a slight bruise on the cheek. He declares that Wolgast scored his two knockdowns in the third because he was trying to get out of the corner into which the champion had forced him, and lost his head. Neither blow hurt, declared Ritchie.

ELDER MATCHED AGAIN

SAN FRANCISCO, May 14.—Interest of San Francisco fight fans is centered in a match with Fred Miller, the giant motorman and Soldier Elder for the heavyweight championship of San Francisco and the Pacific coast. The men will fight four rounds for a purse of $500. Miller is training in Sonoma county and is reported in fine trim. Elder, who is training here, has won a number of bouts by the knockout route.

Another bout on Friday night's card, which is attracting considerable interest, is that between Jimmy Carroll and Jimmy Fox, two fast and clever feathers who put up a whirlwind scrapt last month.

On the program also are Red Watson and Abe Label.

IS U. P. S. AFRAID.

Is the U. P. S. baseball team afraid of the Parkland Lutherans It would seem so or else the U. P. S. team is badly disrupted. The first game two weeks ago was postponed at the U. P. S. request because of the lack of players. Saturday U. P. S. forfeited the game by non-appearance and the Lutheran are angry. The Lutheran team is tied with the High school for the city championship

Langford Beats Barry.

(United Press Leased Wire.)

MELBOURNE, Aus., May 14.—Jim Barry, the Chicago light heavyweight, is eliminated from the numerous crop of "hopes" in Australia today as a result of his defeat by Sam Langford, the Boston negro. Barry was so helplessly outclassed that the referee was obliged to stop the unequal contest in the 11th round.

WALTER COFFEY WINS

FRESNO, Cal., May 13.—Walter Coffey of San Francisco has climbed out of the pugilistic morgue with a victory over Bert Fagan, whom he knocked out in the 19th round of a scheduled 20-round go.

Fagan led for 17 rounds but Coffey polished him off in the 18th, flooring him twice and finishing him off with a right swing in the 19th. Fifty women from Coalinga saw the mill.

Are you reading the Times Pink? It's out with the crack of the last bat every day.

HINTS FOR KNOCKERS.

"Ourselves as others see us," is sometimes a good cure for the grouch and anvil chorus and the following from the Spokesman-Review following the disastrous series between the Tigers and Indians, should send a few of the knockers to the mourner's bench. The Review says:

"An article in both morning and afternoon papers in Tacoma the other day appeared charging the Tigers with drunkenness and carousings. Tacoma came over here and took two out of the first three games played from Spokane. One man was taken sick, one suffered a smashed hand and another sprung a charley-horse that is badly aggravated by the persistent cold and wet weather. They lost the last two games of the series, but made the Indians go some to win yesterday. If there was any drunkenness and carousing no newspapers here heard of it. Lynch isn't drinking a drop and swears none of his team is. The Tacoma news article is a gross injustice. Tacoma has a fine ball team and deserves better treatment from its home papers."

American League

Standing of the Clubs.

	Won.	Lost.	Pct.
Chicago	20	5	.800
Boston	14	9	.609
Philadelphia	10	10	.500
Detroit	12	13	.480
Washington	11	12	.478
Cleveland	9	12	.429
St. Louis	6	15	.286
New York	6	13	.316

	R	H	E
Chicago	3	9	1
Philadelphia	1	10	3

Batteries: Walsh and Kuhn; Brown and Egan.

	R	H	E
St. Louis	9	13	7
Boston	14	11	0

Batteries: Brown, Lake, Powell Mitchell and Stephens; Hall, Bushelman, Bedient and Carrigan.

	R	H	E
Detroit	4	10	4
New York	15	14	2

Batteries—Works, Pernoll, Covington and Stanage; Vaughan and Street. Umpires—O'Laughlin and Westervelt.

	R	H	E
Cleveland	6	12	3
Washington	9	11	3

Batteries—Blanding, Baskette Easterl; Walker and Henr. Umpires—Perrine and Dineen.

National League

Standing of the Clubs.

	Won.	Lost.	Pct.
New York	17	4	.810
Cincinnati	18	5	.783
Chicago	11	12	.478
Pittsburg	9	11	.450
Boston	9	14	.391
Brooklyn	7	12	.368
Philadelphia	7	12	.368
St. Louis	8	16	.333

Philadelphia - Pittsburg game postponed; rain.

	R	H	E
Brooklyn	1	9	0
Cincinnati	2	5	1

Batteries: Kent and Phelps; Benton and McLean.

	R	H	E
New York	4	7	3
Chicago	3	7	1

Batteries: Tezreau and Meyers; Lavender and Archer.

	R	H	E
Boston	3	9	1
St. Louis	4	14	2

Batteries: Hess, Dickson and Kling; Raridan, Ewing, Steele and Bliss.

CHAMPS GET $25,000.

PRINCETON, N. J.—For winning the championship of the "Big Four" university football teams, which amounts to the American championship, Princeton university 1911 football eleven is in receipt of $25,000 donated by Cyrus McCormick, a member of the board of trustees, to be used to construct a memorial to Princeton's victories over Yale, Harvard and Darmouth. Trustee McCormick's son is a member of the team.

Wolgast Is Suffering From Fight

(By United Press Leased Wire.)

SAN FRANCISCO, May 14.—Suffering with a badly split lip, two black eyes and a lame back, strapped up with adhesive plasters, Champion Ad Wolgast, accompanied by his wife and manager, Tom Jones, left for his home in Cadillac, Michigan, for a rest. It is probable that the injuries suffered in his bout with Ritchie here Saturday may prevent the champion's bout with Daniels in St. Joseph, Mo., next Friday night. For the first time in his career, Wolgast flatly admits he may fear to fight.

"I want to look this fellow Daniels over before I make sure," is the way he puts it. Wolgast gives Willie Richie credit for putting up the hardest four rounds in which he has ever engaged but declares he would have stopped the San Francisco man in a few more rounds. While his lame back is bothering him considerably, he said he would be in trim for his bout with Matt Wells in New York June 1, and would easily beat Joe Rivers in Los Angeles July 4.

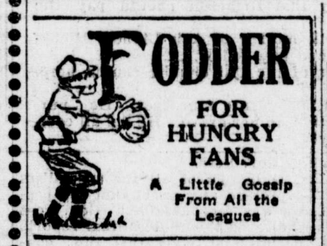

FODDER FOR HUNGRY FANS

A Little Gossip From All the Leagues

Charles Schmutz is the original hard luck pitcher of the Tacoma club. Bert Hall got a taste of it in Saturday's game at Seattle when the team lost by 1 to 0. Luck, however, turned Sunday when the Indians grabbed the Tiger diamond jinx and were going to win this series.

The Pirates defeated the Buckley team at Buckley Sunday by a score of 8 to 4. The game was won in the fourth on the hits of Hagedorn, Lower, Jennings, Heale and Hartman, the club netting 13 in all. Hartman and Heale worked for the pirates.

Wednesday night the Y. W. C. A. girls gymnasium class will give a public exhibition in the gymn on Commerce street The girls have mastered some fancy acrobatics and are going to show some of the "stronger" sex what real muscle work is.

Billy Ludwig, catcher, was formally released by the Tigers. Efforts to trade or sell him failed and he was given the cylinder unconditionally.

The Apex Beauties defeated the Pacific City Sluggers Sunday on the Pacific City grounds by a score of 5 to 3. Batteries: Beauties, Lick and Spencer; Sluggers, Sloan and Slott.

KAUFMAN ISSUES DEFI

SAN FRANCISCO—Tom Jones, manager of Champion Ad Wolgast, who has taken over the management of Al Kaufman, is out with a defi for all heavyweights, barring Johnson.

The Times Want Ad phone is Main 12. A Times want ad will

RENTON AND WILKESON COAL

Good Tacoma Eastern Mill Wood, load..... $2.50

Our mill wood has never been in salt water.

We give S. & H. Green Trading Stamps.

GRIFFIN TRANSFER CO.

Main 589.

If You Have in Mind

the purchase of a Traveling Bag or Trunk, of any size, and at any value, you will help your pocketbook and satisfy your needs by coming here to make your selection. We have an infinite variety of Trunks and Light and Heavy Baggage, all strongly made and reliable in every particular, besides being most conveniently arranged for packing purposes. Tempting prices.

TACOMA TRUNK FACTORY
931 C St.

Start Watering

Early!

Use your hose before the lawn begins to turn brown.

If your last season's hose is gone or you need only a short section, this is the place to buy.

Garden hose 8c to 13c per foot.

Electric all rubber, the highest grade hose made and the cheapest in the end, per foot 20c.

Henry Mohr Hardware Co.

1141-1143 C St. 1142-1144 Commerce St.