A Convention Incident---Does Everett True Smash Osgar? How Can You Ask!

Words by Schaefer. Music by Condo.

JOHNSON IS INDICTED BY GRAND JURY

Cameron Canned and Joe Williams Takes First Place

NORTHWESTERN LEAGUE STANDING.
Results Yesterday.

Tacoma 1, Portland 9. Seattle 2, Spokane 3.
Victoria 5, Vancouver 2.

Standing of Clubs Yesterday.

	Won	Lost	Pct.	Win.	Lose.
Victoria	34	30	.531	.543	.527
Seattle	33	31	.516	.527	.512
Spokane	30	30	.500	.508	.491
Tacoma	31	32	.492	.500	.484
Vancouver	32	34	.485	.492	.477
Portland	30	33	.476	.484	.468

Where They Play Today.
Tacoma at Portland. Victoria at Vancouver. Spokane at Seattle.

Where They Play Tomorrow.
Tacoma at Portland. Spokane at Seattle. Victoria vs. Vancouver at Tacoma.

Errorless support and splendid twirling after erratic streaks while he walked nine men and yet held the Tigers to one score and five hits, together with bad blunders by the Tigers, gave Veazey the game yesterday for Portland. Ben Hunt was given an awful pounding and Yohe figuring in the error column again.

Lynch and Watkins think they have found the jinx that has cost this series and have released Don Cameron, first baesman, and taken on Joe Williams who has been making good with the Sacramento Senators. Another infielder will be purchased next week and it is possible that Yohe or Morse, more likely Yohe, will get the tin cylinder. This will still save Brennan for utility man. Yesterday's score:

TACOMA.

	AB	R	H	PO	A	E
Yohe, 3b	4	0	2	1	2	1
Nill, 2b	3	0	2	3	4	0
Abbott, lf	5	0	0	1	0	0
Neighbors, rf	1	0	0	0	0	0
Lynch, cf	3	0	0	2	0	0
Cameron, 1b	3	0	0	9	1	0
Brennan, ss	3	0	0	2	0	0
LaLonge, c	3	0	0	2	0	0
Hunt, p	3	0	1	1	3	0
Morse, rf	2	0	0	2	0	0
Totals	30	1	5	24	11	1

PORTLAND.

	AB	R	H	PO	A	E
Mensor, cf	4	2	2	1	0	0
Speas, 1b	4	2	1	11	0	0
Cruikshank	3	2	2	2	0	0
Fries, rf	5	0	1	1	0	0
Harris, c	4	0	0	7	0	0
McDowell, 2b	4	0	1	2	3	0
Kibble, 3b	4	2	1	1	2	0
Coltrin, ss	3	1	2	2	7	0
Veazey, p	3	0	0	0	4	0
Totals	34	9	10	27	16	0

SCORE BY INNINGS.

Tacoma	0 0 0 0 1 0 0 0 0	—1
Portland	2 0 1 0 1 1 0 4 *	—9

SUMMARY.

Struck out—By Veazey 5, by Hunt 2. Bases on balls—Off Veazey 9, off Hunt 2. Two base hits—Mensor 2, Cruikshank, Kibble. Three base hit—Speas. Double plays—Kibble to Coltrin to Speas; Veazey to Coltrin to Speas. Sacrifice hits—Harris, Speas, Cruikshank, Vaezey. tSolen bases—McDowell, Speas, Coltrin, Cruikshank. Hit by pitched ball—Mensor. Passed ball—Harris. Wild pitch—Veazey.

SPOKANE 3, SEATTLE 2.

SEATTLE, June 22—The Indians took yesterday's game in the sixth inning when Barrenkamp was found for four good hits and a base on balls, netting three runs. Noyes scattered seven hits through the Giant batting order. The score:

	R	H	E
Spokane	3	9	0
Seattle	2	7	0

VICTORIA 5, VANCOUVER 2.

VANCOUVER, June 22.—Gervais was hit hard when he relieved Cates in the third after straining a tendon. The Victoria Bees made it four straight games by their superior stick work. The score:

	R	H	E
Victoria	5	10	3
Vancouer	2	5	3

NOTICE!
If you appreciate skilled service for your eyes and glasses, consult us any day or evening.
CASWELL OPTICAL CO.
734 St. Helens av.
Masonic Temple.

George Baird To Pitch Again

GEORGE BAIRD.

Here is George Baird, the veteran Times twirler, who lost his game against the Seattle Star Sunday last after pitching magnificent ball for nine innings. He will remain with the Times players. The Seattle team only secured one scratchy hit off of him and his indrop made a dozen fan the ozone. Errors and inability to hit in the pinches lost him the game 3 to 2. In the ninth he himself hit and reached third with no one out, but Clark held the following three batters safe.

Besides being a wise pitcher (the game he pitched Sunday was his first in three years) Baird is a sure hitter and a very speedy base runner. He has played every one of the nine positions on the diamond with equal success. A week from Sunday he will pitch a return game against the Star at Athletic park. Jimmy Clark, the Vancouver pitcher's brother, will oppose him on the mound.

THAT M'KENNA DISPUTE.

The Times sporting editor is in receipt of a letter from the McKenna baseball club protesting against the letter from the Standard Oil team. Congestion due to convention news precludes publication at this time. It will appear later.

Tacoma women are economical. They read The Times Want Ads, and get free theater tickets. See announcement top of page 6.

"Who Did This Flynn Ever Lick That a One-Armed Mutt Couldn't Lick?"--Game Old Tom Sharkey

NEW YORK, June 22—"Who'll win the Johnson-Flynn fight?" asked the correspondent of the Times as he chatted with Tom Sharkey, hereditary champion of Ireland and the United States navy, in his Bowery saloon.

The question started the game old ringster off on the high speed of contempt.

"Say, don't kid yourself," growled Tom in that throaty voice of his. "That ain't goin' to be no fight. It's goin' to be a joke—a reg'lar joke, see? Why, Johnson kin lick that Flynn guy any round he wants to. If he gets sore, why, say, there won't be nothin' left of Flynn.

"Who's this Flynn guy anyway? Why he's just a joke scrapper. Say, I'll lick Flynn in four rounds just as I am now, or give the money to charity. Mebbe Flynn's a pretty good fireman, but he's the bunk as a scrapper.

"Who'd he ever lick that a one-armed mutt couldn't put away? Nobody! An' he's goin' up agin the best scrapper in the world. That's what Johnson is—the best today—and I guess he's the best that ever came down the pike.

"A lot of guys thinks Johnson's a flash in the pan, but he ain't. Because he's colored ain't no sign he can't scrap. Johnson's a machine. He's shifty, he's a good general, he's got the build, and he kin hit.

"What round will Johnson win in? Say, kid, that's up to him. If he wants to give the gang a little run for it's money, mebbe he'll let the scrap go 10 or 12 rounds. If he's goin' to show he ain't gone back, I guess he'll jump in an' finish Flynn in about four rounds.

"All that joke scrap will be is some wild swings by Flynn, a few jabs by Johnson an' a wallop under the chin an' then candles an' slow music for the coal-heaver."

"Any chance for a frame-up, Tom?"

"Naw! Not a chance in the world. Why, they couldn't frame it no way. Flynn can't win, an' Johnson can't lose."

"An' if nobody shows up pretty soon, you can bet that Tom Sharkey is goin' back agin for a try at the title.

"I'll scrap any guy in the world—bar none, and Jack Johnson gets first bid."

TOM SHARKEY.

National League

Standing of the Clubs.

	Won.	Lost.	Pct.
New York	41	11	.788
Pittsburg	30	22	.577
Chicago	28	22	.560
Cincinnati	31	26	.544
Philadelphia	21	27	.437
St. Louis	24	35	.407
Brooklyn	20	31	.392
Boston	18	39	.316

	R	H	E
Philadelphia	5	9	2
Boston	2	10	2

Batteries: Marquard and Myers Perdue and Raridan.

	R	H	E
Philadelphia	0	4	0
Brooklyn	7	11	1

Batteries: Seaton and Killifer, Dooin; Rucker and Miller.

	R	H	E
Chicago	7	11	1
St. Louis	6	10	1

Batteries: Lavendar, Cheney and Archer; Willis, Geyer and Wingo.

American League

Standing of the Clubs.

	Won.	Lost.	Pct.
Boston	37	19	.661
Chicago	35	24	.593
Washington	35	25	.583
Philadelphia	32	23	.582
Detroit	28	32	.467
Cleveland	25	30	.455
New York	17	33	.340
St. Louis	16	39	.291

	R	H	E
Detroit	5	9	1
Cleveland	2	9	2

Batteries: Blanding and O'Neil, Summers, Covington and Stanage.

	R	H	E
Washington	8	12	5
Philadelphia	2	5	1

Batteries: Groom and Henry; Morgan and Thomas.

	R	H	E
Boston	11	13	2
New York	3	7	4

Batteries: Wood and Cady; Quinn and Sweeney.

	R	H	E
St. Louis	1	5	5
Chicago	8	8	2

Batteries: Allison, C. Brown and Stephens; Watson and Kuhn

Milwaukee Sausage just arrived. Order some at once. Duewald's Delikatessen. 313 11th. **

Pacific Coast League

Standing of the Teams.

	Won.	Lost	Pct.
Vernon	44	29	.603
Los Angeles	42	32	.568
Oakland	42	33	.560
Sacramento	31	41	.431
San Francisco	31	43	.419
Portland	27	39	.409

	R	H	E
Vernon	3	6	1
Portland	2	5	1

Brackenridge and Brown, Sullivan; Gregg, Harkness and Fisher.

	R	H	E
Los Angeles	9	12	2
Oakland	5	5	5

Leverenz and Brooks; Christian, Olmstead and Tidemann.

Best garden tools at Ewing's, 1111 C st. ***

HARVARD IS WINNER OF BOAT RACE

(By United Press Leased Wire.)

NEW LONDON, June 22.—Harvard won all the way in the eight oared race yesterday from Yale, finishing six lengths ahead in 20 minutes and 30 seconds.

Yale took the water first with a lead of one length. The Crimson crew began a steady sweeping stroke that ate up the distance as a wolf runs, and at the two-mile post was a length and a half ahead. They held the lead until the finish and Yale never had a look-in after the race was fairly under way.

Huge crowds lined the entire course. The race was one of the greatest contests of the 'varsity year.

NEW DOUBLE DAILY SERVICE
Between
TACOMA and GRAYS HARBOR
Via the
"MILWAUKEE"
Effective Sunday, June 16, 1912

GOING
Leave Tacoma— 8:40 a. m. 5:40 p. m.
Arrive Aberdeen— 12:25 p. m. 9:35 p. m.
Arrive Hoquiam— 12:40 p. m. 9:50 p. m.

RETURNING
Leave Hoquiam— 8:35 a. m. 4:20 p. m.
Leave Aberdeen— 8:50 a. m. 4:35 p. m.
Arrive Tacoma— 12:40 p. m. 8:25 p. m.

These trains will carry the very best of equipment, including a cafe parlor car, in which meals of the "Milwaukee's" well-known excellence will be served.

CHICAGO MILWAUKEE & PUGET SOUND RAILWAY
"The New Steel Trail."

For further information regarding this service, fares, parlor car resevations, etc., call, address or phone

F. A. VALENTINE,
City passenger Agent.
1001 Pacific Ave., Tacoma.
Phone Main 1282.

BATTLE NOT TO BE STOPPED HOWEVER

(By United Press Leased Wire.)

CHICAGO, June 22. — Jack Johnson, heavyweight champion prize fighter of the world, and his wife, Etta, were indicted by the federal grad jury yesterday, charged with smuggling into this country a diamond necklace worth $6,300.

Johnson was given the opportunity some weeks ago of avoiding prosecution on the charge by paying $9,000 to the government.

The pugilist attempted to compromise the case, and the government officials refused.

It was arranged between counsel for Johnson and the government attorneys that Johnson would be permitted to appear before a United States commissioner at Las Vegas, where he is now training for his fight with Jim Flynn July 4. He need not surrender himself until he has arranged for bond, according to the attorneys, who promised that the case should not interrupt or interfere with the plans for the championship battle.

Wuffli Goes to Coast League

(By United Press Leased Wire.)

SAN FRANCISCO, June 22.—The expected shake-up in the San Francisco team has happened. Watt Powell, leading outfielder of the Seals last season, Dutch Altman, utility infielder, and Wynna Noyes, pitcher, have all been traded to the Spokane club for Third Bateman Wuffli.

Noyes has been pitching for Spokane for several weeks, but he was released to the Spokane club on an optional agreement.

BEE'S DOPE

Mike Lynch now says that he has Brennan, purchased from Victoria, merely as a utility man so some of the infielders can take a vacation. Mike always was generous and never forgets himself when those vacations come around. We may see Mike on the bench and Brennan in the garden.

George Maxwell, a lightweight, member of the Portland Athletic club, has transferred his affections to the Tacoma Athletic club and is willing to meet Eddie Marino or Johnny O'Leary. Maxwell is rugged and clean looking and displayed speed and strength in Portland. He went four rounds to a draw with O'Leary in Seattle.

The latest report from down Frisco way is that Joe Bonds spent so much time feeding the fishes he had little time for boxing on the Pennsylvania. Joe was booked as professional bouncer but could not find his sea legs.

The plans of the Tacoma Athletic club trustees for two smokers during the Montamara Festo are meeting with the genuine approval of the entire membership body and some good bouts are expected.

Famous Stage Beauties look with horror on Skin Eruptions, Blotches, Sores or Pimples. They don't have them, nor will any one, who uses Bucklen's Arnica Salve. It glorifies the face. Eczema or Salt Rheum vanish before it. It cures sore lips, chapped hands, chilblains; heals burns, cuts and bruises. Unequaled for piles. Only 25c at Ryner Malstrom Drug Co., 938 Pacific av.

"SIMPLE LIFE" HAS MADE ABE ATTELL A NEW MAN

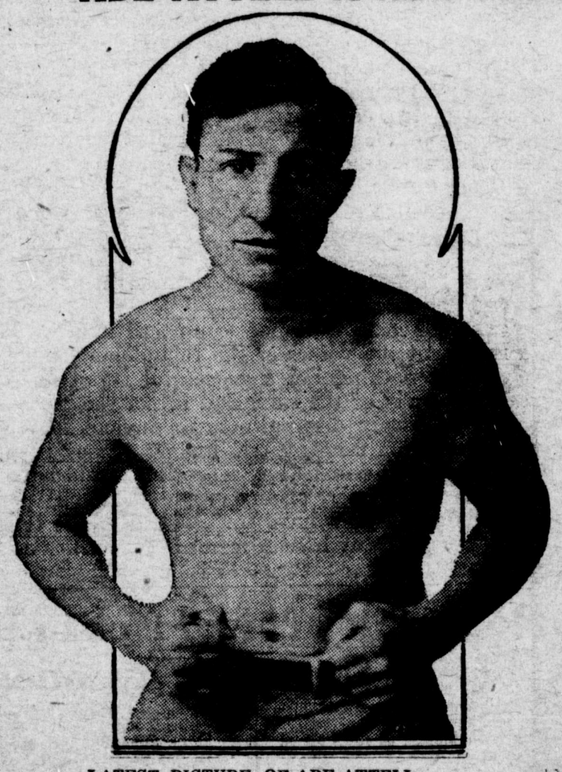

LATEST PICTURE OF ABE ATTELL.

Abe Attell, brown as a berry and looking as tough and hardy as a young oak, is in San Francisco after his vacation in the hills and dales of Lake county. The physical change that has come over Attell is remarkable. He looks as big and husky as a lightweight, which, in fact, he is in his present shape, weighing 136 1-2 stripped, 12 1-2 pounds more than he ever weighed in his life.

Attell will remain here to see what Nolan does in the matter of a Fourth of July fight. If there is nothing stirring Abe will return to Lake county.

"The mountains for me from now on. The bright lights used to look good to me, but never again. And," Abe's naturally serious expression became more serious, "I have said good-by to the cards forever. I may play a game of whist or something like that for pleasure, but never more—the day and night sessions and the big stakes. I know one game I can win at and that is boxing. A bird in the hand is worth two in the bush, so it's no use being a boxer and trying to be a gambler at the same time."

The Crescent baseball team is seeking a game for Sunday. Arrangements may be made by calling Walter Holmberg at Paulson Bros'. store.

My, How Tough They Are! Who?

Why, DAY'S BIG FIVE Overalls.
Made from the strongest White Oak denim. Every pair guaranteed.

SAVING
IS A NECESSITY
There is no better way to acquire a competence, a bulwark against worry when unlooked for burdens come, than your Savings Account.
Our Savings Department will pay you interest on your semi-annual balance at 4 per cent. Good as bonds.
Fidelity Trust Co.
Capital ..... $500,000.
Surplus ..... $480,000.
11th St. and C, Tacoma.