LEGAL NOTICES

NOTICE OF PROPOSED AMENDMENTS TO THE CITY CHARTER BY THE CITY COUNCIL OF THE CITY OF TACOMA:

RESOLUTION NO. 6286.

A Resolution to declare the intention of the Council to offer to the electors of the City of Tacoma, at the general election to be held on Tuesday April 7, 1914, a proposition to amend Section 59 of the Charter of said City by adding thereto a clause permitting the organization of a purchasing bureau and the appointment of a purchasing agent.

BE IT RESOLVED BY THE CITY COUNCIL OF THE CITY OF TACOMA:

That at the general election to be held in the City of Tacoma on Tuesday, April 7, 1914, it be submitted to the electors of said City whether Section 59 of the Charter of said City be amended so that the same shall read as follows:

Sec. 59. The Commissioner for each of said Departments shall make such purchases of materials and supplies for his Department as may be authorized by the Council or by general Ordinance passed in the manner provided in this Charter, but he shall make no purchase of any material or supplies of an amount or value in excess of Five Hundred Dollars, except upon written contract and after advertising for competitive bids for furnishing such materials or supplies, by causing notice inviting sealed proposals therefor to be posted conspicuously in the office of such Commissioner and published in the Official Newspaper for not less than five days. Said notice and advertisement shall invite sealed proposals to be delivered at a certain day and hour at the office of such Commissioner for furnishing materials or supplies and shall contain a general description of the materials or supplies and shall refer to specifications on file in the office of said Commissioner for full details and description of such materials or supplies. All proposals shall be made upon printed forms prepared by the Commissioner of such Department, and furnished gratuitously upon application, with a form for the affidavit provided for in Section 117 of this Charter, printed thereon; and each bid shall be accompanied by an affidavit as provided in said Section. On the day and hour specified in said notice inviting sealed proposals, all bids shall be delivered to the Commissioner by the bidder or his agent within the two hours named in the advertisement, and the award on said bids shall in all cases be made to the lowest and best bidder, and in the manner, so far as applicable, as set out in Section 118 of this Charter.

PROVIDED, that nothing contained in this section, or elsewhere in this Charter, shall prevent the Council from organizing a bureau for the purchase of all or part of the materials and supplies required by the several Departments, and from appointing a purchasing agent at the head thereof.

That said Amendment shall be designated as Charter Amendment No. 1.

That the ballots or tickets provided for said election shall have printed thereon the words:

"For Amendment No. 1." (Purchasing Bureau and Agent) ☐

"Against Amendment No. 1" (Purchasing Bureau and Agent) ☐

and

That the Clerk shall publish said amendment as "Proposed Amendment No. 1 to the Charter of the City of Tacoma," for thirty days in the Tacoma Daily Ledger and the Tacoma Daily Times.

February 11, 1914.
Adopted on roll call.
Yeas 5. Nays 0. Absent 0.

W. W. SEYMOUR, Mayor.

Attest:
HOMER H. EDWARDS, City Clerk.

I, Homer H. Edwards, City Clerk of the City of Tacoma, Pierce County, Washington, hereby certify that the foregoing is a full, true and correct copy of Resolution No. 6286, adopted by the City Council on the 11th day of February, 1914, proposing amendments to the City Charter of said City, to be voted on at the general election to be held April 7th, 1914.

WITNESS my hand and the seal of the City of Tacoma, this 17th day of February, 1914.

HOMER H. EDWARDS
(Seal) City Clerk.
Feb. 18 to March 19, 1914, inc.

NOTICE OF PROPOSED AMENDMENTS TO THE CITY CHARTER BY THE CITY COUNCIL OF THE CITY OF TACOMA:

RESOLUTION NO. 6287.

A Resolution to declare the intention of the Council to offer to the electors of the City of Tacoma, at the general election to be held on Tuesday, April 7, 1914, a proposition to amend Sections 24, 62, 69, 179, 180, 181, 182, 183 and 184 of the Charter of said City, by revising and adding to the language thereof in aid of a more comprehensive City Civil Service System.

BE IT RESOLVED BY THE CITY COUNCIL OF THE CITY OF TACOMA:

That at the general election to be held in the City of Tacoma on Tuesday, April 7, 1914, it be submitted to the electors of said City whether Sections 24, 62, 69, 179, 180, 181, 182, 183 and 184 be amended so that the same shall read as follows:

Sec. 24. Upon the appointment by the Commissioner of the appropriate department, and confirmation by the Council, when required, the Mayor shall commission all other appointive officers as in this Article defined.

Sec. 62. The Commissioner of Public Affairs, Health and Sanitation shall have general supervision of the Department of Health and Sanitation. He shall appoint, and as Mayor, shall commission a Health Officer, who shall be a licensed and practicing physician, which appointment shall be subject to confirmation by the Council. He shall also appoint and commission a City Chemist, Market and Pure Food Inspector, and Plumbing Inspector. He shall also appoint and as Mayor, commission all such other inspectors, clerks, assistants and employes as may be provided by the Council by ordinance for the efficient administration of this department of the city government.

Sec. 69. The Council shall by ordinance provide for the establishment and maintenance of a Police Department, a Fire Department, a Free Municipal Employment Office, the office of License Inspector, and the office of Building Inspector. The Commissioner of Public Safety shall have supervision and control of these departments and offices, and upon the appointment of the Commissioner the Mayor shall commission a Chief of the Police Department, a Chief of the Fire Department, subject to confirmation by the Council, and the Commissioner shall appoint, and the Mayor commission, a Superintendent of the Employment office, a License Inspector, and a Building Inspector.

Sec. 179. There is hereby established a Civil Service Board, consisting of three members, who shall serve without compensation.

The Council first elected after the adoption of this Charter shall as soon as practicable thereafter, appoint one member of said Board to serve for one year, another member to serve for two years, and a third member to serve for three years. Annually thereafter one member shall be appointed by the Council to take the place of the member whose term shall next expire, so that one member shall be appointed every year to serve for a period of three years. If a vacancy shall occur in the Board it shall be filled by appointment by the Council for the unexpired term, such appointees to be persons known to be in harmony with the principles of Civil Service.

Sec. 180. The Council may remove any member of said Board during the term of his office for cause, four Councilmen voting in favor of such removal, and shall fill the vacancy so caused for the unexpired term. Provided: No member of said Board shall be removed except upon charges reduced to writing and filed with the City Clerk, a copy of which shall be delivered to the accused at least ten days before the time set for a hearing thereon, at which hearing the accused may be heard in person and by counsel, and shall have the right to present evidence in his defense. The Council shall provide suitable accommodations and equipment to enable the Board to properly attend to its business. The Civil Service Board shall appoint a Secretary who shall keep a record of the meetings of the Board and perform such other acts as the Board may require.

Sec. 181. The Board shall, with the approval of the Council, make such rules and regulations for the proper conduct of its business as it shall find necessary or expedient.

The Board shall, among other things, provide for the classification of all employments in the Department of Public Affairs, Health and Sanitation, in the Department of Public Safety in the Department of Public Works, Streets, Improvements and Property, in the Department of Light and Water, in the Department of Finance, and in the office of the Controller; for open, competitive and free examination as to fitness; for an eligible list from which vacancies shall be filled; for a period of probation before employment is made permanent; and for promotion on the basis of merit, experience and record.

The Council, whenever requested by the Board, may by ordinance confer upon the Board such other or further rights, duties and privileges as may be necessary adequately to enforce and carry out the principles of Civil Service.

Sec. 182. Should a vacancy or vacancies occur in any position subject to the recommendation of the Board, said Board shall, as soon as possible, certify to the Commissioner of the Department in which such vacancy or vacancies exist, three times the number of persons necessary to fill said vacancy or vacancies, and the Commissioner of such Department shall fill such vacancy or vacancies from the persons so certified; PROVIDED, that said Board shall always certify the persons having the highest standing on the eligible list for the positions they seek to fill; and PROVIDED FURTHER, that a less number may be certified when there is not a required number on the eligible list. All persons not appointed shall be restored to their relative positions on the eligible list. All persons who have been on the eligible list for two years without appointment shall be removed therefrom. If at any time the Council or other city authority shall abolish any office or employment, or reduce the number of employes, discharges shall be made in the inverse order of appointment and the names of the persons so discharged shall be restored to the eligible list.

Sec. 183. The provisions of this Article shall apply to all appointive officers and employees of the City except City Attorney, Chief of Police, Fire Chief, City Engineer, Health Officer, Deputy Controller, City Clerk, Superintendent of Electric Works, Mayor's Secretary, and except Commissioners of any kind, laborers whose occupation requires no special skill or fitness, election officials and Assistant City Attorney; Provided, however, that all persons employed prior to the 10th day of November, 1909, and all employees heretofore appointed pursuant to any ordinance heretofore passed since the adoption of the Commission form of government by the City may retain their position without further examination unless removed for cause according to the provisions of Section 184 of this Article.

Sec. 184. All officers and employees appointed under the provisions of this Article shall be subject to removal from office or employment by the Commissioner in whose department they are employed, for misconduct or failure to perform their duties. The Chief of Police, Chief of the Fire Department, City Engineer, or any Superintendent or Foreman in charge of municipal work, may temporarily suspend or discharge any subordinate then under his direction, for incompetence, neglect of duty or disobedience to orders, but shall, within forty-eight hours thereafter, report in writing such suspension or discharge and the reason thereof to the Commissioner of his Department, and furnish a copy of said report to the subordinate suspended or discharged. The Commissioner shall thereupon if demanded by the subordinate suspended or discharged, hear evidence for or against the aggrieved party, and shall therefrom affirm or revoke such suspension or discharge according as he may find the facts to warrant. Provided, any officer or employee suspended or removed by the Commissioner under the provisions of this Section, whether such suspension or removal be by such Commissioner direct or after a hearng upon a suspension or discharge by a subordinate officer, may, within ten days after such suspension or removal, file with the Civil Service Board an appeal from such order of suspension or removal, and such Board shall, within ten days after the filing of such appeal, hold an inquiry relating to such suspension or removal. Five days' notice of the time and place of holding such inquiry shall be given in writing to the officer or employee so suspended or removed and to the Commissioner causing such suspension or removal, and said Board shall make an order affirming such suspension or removal or restoring the said officer or employee to his former position, as the facts shall warrant. Such hearing shall be public and the determination of the Civil Service Board in such matters shall be final.

That the said amendments shall be designated as Charter Amendment No. 2.

That the ballots or tickets provided for said election shall have printed thereon the words:

"For Amendment No. 2," (Civil Service) ☐

"Against Amendment No. 2," (Civil Service) ☐

and

That the Clerk shall publish said amendment as "Proposed Amendment No. 2 to the Charter of the City of Tacoma," for thirty days in the Tacoma Daily Ledger and the Tacoma Daily Times.

February 11, 1914.
Adopted on roll call.
Yeas 5. Nays 0. Absent 0.

W. W. SEYMOUR, Mayor.

Attest:
HOMER H. EDWARDS, City Clerk.

I, Homer H. Edwards, City Clerk of the City of Tacoma, Pierce County, Washington, hereby certify that the foregoing is a full, true and correct copy of Resolution No. 6287, adopted by the City Council on the 11th day of February, 1914, proposing amendments to the City Charter of said City, to be voted on at the general election to be held April 7th, 1914.

WITNESS my hand and the seal of the City of Tacoma, this 17th day of February, 1914.

HOMER H. EDWARDS,
(Seal) City Clerk.
Feb. 18 to March 19, 1914, inc.

NOTICE OF PROPOSED AMENDMENT TO THE CITY CHARTER BY THE CITY COUNCIL OF THE CITY OF TACOMA:

RESOLUTION NO. 6293.

A resolution to declare the intention of the Council to offer to the electors of the City of Tacoma, at the general election to be held on Tuesday, April 7th, 1914, a proposition to amend Article VII of the Charter of said City, relating to the Fire Department, by adding thereto a new section, to be known as Section 77a.

BE IT RESOLVED BY THE CITY COUNCIL OF THE CITY OF TACOMA:

That at the general election to be held in the City of Tacoma on Tuesday, April 7, 1914, it be submitted to the electors of said City whether Article VII of the Charter of said City be amended by adding thereto a new section, to be known as Section 77a, which section shall read as follows:

Section 77a. Two Platoon System.

FIRST: The firemen and employees, subject to call, other than the Fire Chief, shall be divided into two platoons, one to perform day service and the other to perform night service. The hours of the day service shall not exceed ten (10), commencing not before eight o'clock a. m. and ending not later than six o'clock p. m. The hours of the night service shall not exceed fourteen (14), commencing not before six o'clock p. m. and ending not later than eight o'clock a. m.; except that in case of great, threatening or unusual conflagration, or other such emergency, the Fire Chief, his assistant, or other person in charge or command of the Fire Department, shall have the power and discretion to summon such firemen and employees as may be off duty to assist in the protection of life or property. In their work the said platoons shall alternate from day to night and from night to day each and every month.

SECOND: The City Council shall provide suitable and healthful places of abode and rest for the employees and firemen so employed while on duty; and, provided, further, that the provisions of this amendment shall be operative and become effective from and after January 1st, 1915.

That said Amendment shall be designated as Charter Amendment No. 3.

That the ballots or tickets provided for said election shall have printed thereon the words:

For Amendment No. 3, (Two Platoon System in Fire Department). ☐

Against Amendment No. 3. (Two Platoon System in Fire Department). ☐

and;

That the Clerk shall publish said amendment as "Proposed Amendment No. 3 to the Charter of the City of Tacoma," for thirty days in the Tacoma Daily Ledger and the Tacoma Daily Times.

February 25, 1914.
Adopted on roll call.
Yeas 4. Nays 0. Absent 1. Freeland.

W. W. SEYMOUR, Mayor.

Attest:
HOMER H. EDWARDS, City Clerk.

I, Homer H. Edwards, City Clerk of the City of Tacoma, Pierce County, Washington, hereby certify that the foregoing is a full, true and correct copy of Resolution No. 6293, adopted by the City Council on the 25th day of February, 1914, proposing an amendment to the City Charter of said City to be voted on at the General Election to be held April 7th, 1914.

WITNESS my hand and the seal of the City of Tacoma, this 25th day of February, 1914.

HOMER H. EDWARDS,
(Seal) City Clerk.
February 26, to March 27, 1914.

NOTICE OF PROPOSED AMENDMENT TO THE CITY CHARTER BY THE CITY COUNCIL OF THE CITY OF TACOMA:

RESOLUTION NO. 6297

A Resolution to declare the intention of the Council to offer to the electors of the City of Tacoma at the general election to be held on Tuesday, April 7, 1914, a proposition to amend Section 59 of the Charter of said City by changing the language thereof so as to provide for the organization of a Purchasing Bureau and the appointment of a Purchasing Agent.

BE IT RESOLVED BY THE CITY COUNCIL OF THE CITY OF TACOMA:

That at the general election to be held in the City of Tacoma on Tuesday, April 7, 1914, it be submitted to the electors of said City whether Section 59 of the Charter of said City be amended so that the same shall read as follows:

Section 59. The City Council shall organize and equip a Purchasing Bureau, which shall be in charge of a Purchasing Agent; said Agent shall be under Civil Service and shall be appointed from the list of eligibles submitted to the Council by the Civil Service Board.

Before entering upon his duties he shall execute to the City a bond in an amount to be fixed by the Council, conditioned for the faithful discharge of his duties as such Purchasing Agent, which bond shall be approved and filed as required in this Charter.

The Purchasing Agent shall make such purchase of material and supplies for the City of Tacoma as he may be authorized to make by the Council or by general ordinance passed in the manner provided in this Charter but he shall make no purchase of any material or supplies of an amount or value in excess of $500.00 except upon written contract and after advertising for competitive bids for furnishing such material or supplies by causing notice inviting sealed proposals therefor to be posted conspicuously in his office and published in the official newspaper for not less than five days. Said notice and advertisement shall invite sealed proposals to be delivered at a certain day and hour at the office of said Agent for furnishing materials or supplies and shall contain a general description of the materials or supplies to be furnished, the time within which the same must be furnished, the amount of bond to be given by the bidder, and shall refer to specifications on file in the office of said Agent for full details and description of such materials or supplies.

All proposals shall be made upon printed forms prepared by such Agent and furnished gratuitously upon application, with a form for the affidavit provided for in Section 117 of this Charter printed thereon; and each bid shall be accompanied by an affidavit as provided in said Section. On the day and hour specified on said notice inviting sealed proposals all bids shall be delivered to said Agent within the two hours named in the advertisement, and the award on said bids shall in all cases be made to the lowest and best bidder and in the manner, so far as applicable, as set out in Section 118 of this Charter. The right may be reserved by said Agent to reject any and all bids.

That said Amendment shall be designated as Charter Amendment No. 1.

That the ballots or tickets provided for said election shall have printed thereon the words:

"For Amendment No. 1." (Purchasing Bureau and Agent). ☐

"Against Amendment No. 1." (Purchasing Bureau and Agent). ☐

and,

That the Clerk shall publish said amendment as "Proposed Amendment No. 1 to the Charter of the City of Tacoma," for thirty days in the Tacoma Daily Ledger and the Tacoma Daily Times.

Feb. 25, 1914.

DAHLSTROM MAY LOSE HIS CITIZENSHIP

NATURALIZATION EXAMINER SUMMONS GOVENMENT'S WITNESSES AFTER VERDICT OF GUILTY IS RENDERED.

SEATTLE, March 16.—Albert Dahlstrom, convicted in the federal court on Friday last on an indictment charging him with violating the Mann act in furnishing transportation to Edna Englund from this city to Fresno, Cal., besides having to face a sentence tomorrow will probably have his citizenship canceled.

It is a provision of the Mann act that a person guilty of any offense involving moral turpitude or who believes in polygamy is not entitled to become a citizen of this country, and if by any reason he should be granted such privilege proceedings shall be taken to annul his naturalization.

BORROW AUTO AND SMASH IT

Four young men who had borrowed the automobile of A. H. Barnhisel, a real estate man and former preacher, suddenly abandoned their ride yesterday afternoon when the machine skidded around the curve at 38th and M streets, crashed into a telephone pole, and crumpled up into a mass of wreckage. The driver had tried to swing around a South Tacoma car, while running at a good speed, and the car slipped on the wet pavement.

WIN PRIZES FOR ESSAYS

Chester L. Sumner of the Avalon apartments won the first prize of $10 yesterday for the best essay in the "Greater Tacoma" contest inaugurated by Rev. Marshall Dawson of the Unitarian and Ethical society, at Tacoma Music Hall. Walter Rutterfield, 2909 North Lawrence st., won the second prize of $5. The judges of the contest were Walter J. Thompson, R. J. Davis and Homer Bone.

SWALLOWS BUTTON AND SAVES LIFE

CHICAGO, March 16.—Harry Speickman, employed by the Chicago, Milwaukee railroad, accidentally swallowed a "Safety First" button yesterday and it saved his life. Surgeons found his appendix diseased, and said that he could not have lived a month longer.

REAL SHAMROCK MAILED TO PRES.

WASHINGTON, D. C., Mar. 16.—President Wilson will wear the green on St. Patrick's day, and the shamrock in his buttonhole will be from the "ould sod."

This morning's mail brought him a box of Irish trifoils from John Redmond, the Irish leader.

HE IS AFRAID

FORT BLISS, Tex., March 16.—General Salvator Mercado, who led the Mexican troops to safety on the American side in the Ojinaga stampede, has written Gen. Scott saying he fears the other Mexicans will assassinate him.

JOHN D. BUYS SMALL MOUNTAIN

NEW YORK, March 16.—John D. Rockefeller has bought a 12-ton rock and will put it in front of his Pocantico Hills home and have it carved into a fountain.

LEGAL NOTICES

Adopted on roll call.
Yeas 3. Nays 0. Absent 2, Freeland and Woods.

W. W. SEYMOUR, Mayor.

Attest:
HOMER H. EDWARDS, City Clerk.

I, Homer H. Edwards, City Clerk of the City of Tacoma, Pierce County, Washington, hereby certify that the foregoing is a full, true and correct copy of Resolution No. 6297 adopted by the City Council on the 25th day of February, 1914, proposing an amendment to the City Charter of said City, to be voted upon at the General Election to be held April 7th, 1914.

WITNESS my hand and the seal of the City of Tacoma, this 25th day of February, 1914.

HOMER H. EDWARDS,
(Seal) City Clerk.
Feb. 26th to March 27th, 1914.

LADIES' CLOAKS AND SUITS
Greenbaums'
1129 C Street.

CALUMET'S HEROINE ASKS NATION TO AID HER SUFFERING FRIENDS

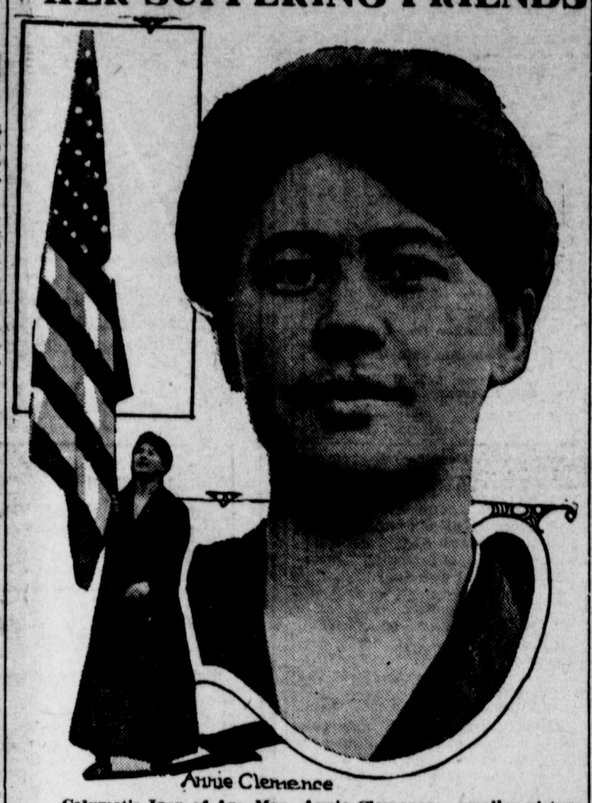

Annie Clemence

Calumet's Joan of Arc, Mrs. Annie Clemence; smaller picture shows her carrying the Stars and Stripes in the strikers' parade at Calumet.

MILWAUKEE, Wis., March 16.—Calumet's Joan of Arc, Annie Clemence, a strong young Slavonion woman, wife of a miner and "daughter of the mines," has just set out on a tri-state crusade to raise money for her suffering comrades of the copper country.

Though she has never had an education and has never traveled, she is yet a powerful speaker from the platform.

"We women would rather die than see our husbands give up their fight for recognition of the union," she exclaimed as she started off on her trip. The exclamation was truly dramatic, for the reason that Annie Clemence really meant it. She is as profoundly inspired with her cause as was the great Joan of Arc herself, and for it she has already risked her life more than once.

At the head of a strikers' parade one day, carrying the American flag, she advanced too near the militia guard about a mine. The soldiers ordered her back. She marched boldly forward. A soldier struck at her with his bayonet, cutting her hand to the bone. Annie Clemence turned on him, wrapped the big silken banner about her, and said, "Shoot me, if you want, through your own country's flag, but I will not go back."

PRETTY WARM, EH?

KANSAS CITY, March 16.—Sunday was the warmest day for this date that was ever known in this section, the thermometer reaching 90 degrees.

OLYMPIA OFFICE IS FAVORED

CENTRALIA, March 16.—Following resolutions that were adopted by the Olympia chamber of commerce and forwarded to the Centralia commercial club, Secretary H. M. Robinson has forwarded a telegram to Albert Johnson, representative in congress, asking that when the land offices of Western Washington are consolidated, the consolidated office be located at Olympia.

FRUIT CROP IS PROMISING

KENNEWICK, March 16.—The crop outlook this year in the Kennewick-Richland valleys is exceptionally promising. Fruit trees are all heavily loaded with fruit buds and no damage from frost, so far, has been reported. Peach trees will be in full bloom in a few days.

'ARMY' DISBANDS

SACRAMENTO, March 16.—One hundred of the "unemployed" army of 300 deserted Sunday and the army bade fare to go to pieces until ministers from local churches held a religious meeting and took up a collection of $14 for them and a Mrs. Bates harrangued the crowd and revived their failing courage.

MEXICAN REBELS MURDER PRIESTS

NEW ORLEANS, March 16.—Five Roman Catholic priests have been killed and three are held for ransom by Mexican rebels.

NOT MISS ARNOLD

LOS ANGELES, March 16.—The supposed Dorothy Arnold turned out to be merely Emily Splawn Odell, wife of Charles Odell, suffering from hallucinations.

TOUGH ON BRYAN

NEW YORK, March 16.—The mayor of Buenos Ayres sent Secretary of State Bryan a South American llama but the beast has hoof and mouth disease and government officials refuse to let it land.

PRINCE SHOCKS BIG AUDIENCE

BERLIN, March 16.—Crown Prince Frederick William acted as stage manager for a French play which was performed by celebrated Berlin comedians at his palace last night. The performance was very successful, but the tone of the play, which is freer than anything the kaiser sanctions at court, rather scandalized the aristocratic audience, who were further shocked by the crown prince's actions in chatting and laughing with the actors.

SOCIAL OSTRACISM TO BE THE PENALTY

PARIS, March 16.—A court of honor is being formed by prominent women in Paris. Three women judges will issue decrees of ostracism against women failing to conform to the following code:

Wives must be above suspicion.

Divorced women and widows must abstain from tango parties and gay life generally.

Debutantes must not flirt.

Women must not wear gowns slit more than six inches from hem.

"CASCARETS" FOR BILIOUS LIVER

For Sick Headache, Bad Breath, Sour Stomach and Constipation.

Get a 10-cent box now.

No odds how bad your liver, stomach or bowels; how much your head aches, how miserable and uncomfortable you are from constipation, indigestion, biliousness and sluggish bowels—you always get the desired results with Cascarets.

Don't let your stomach, liver and bowels make you miserable. Take Cascarets tonight; put an end to the headache, biliousness, dizziness, nervousness, sick, sour, gassy stomach, backache and all other distress; cleanse your inside organs of all the bile, gasses and constipated matter which is producing the misery.

A 10-cent box means health, happiness and a clear head for months. No more days of gloom and distress if you will take a Cascaret now and then. All druggists sell Cascarets. Don't forget the children—their little insides need a gentle cleansing, too.

Tacoma Business Directory

Get in touch with the business people who are listed below—the live wires, clean dealers. Go to the business house in your own district. It will save you money.

ACADEMY OF DANCING
FRIDAY
Beginners class in Ballroom Dancing, 8 to 10.
P. FRANCIS SLOAN
Master of Dancing
Private Lessons by Appointment.
Main 6605

DAIRY
Colvin's Dairy
Clean Sanitary Sealed Bottles
The Bestest Milk & Cream
1902 S. Tac. av.
Phone M. 2466

HOTEL SHASTA
On D Street
Handy to Cars, Boats and Trains
Quiet and All Modern.
1316 D St. See Sign.
Phone Us, Main 2230

SANDS HOTEL
Only a Step to the Heart of the City.
The Sands
Mrs. A. C. Sands, Proprietress
Main 50. So. 6th & St. Helens

AUTO PAINTING
You Ought to Paint That Auto at the Paintery
5442 South Union Ave.
C. T. Patterson.

DELIKATESSEN
Dutch Lunch for Four People
Caviar Sandwiches (¼ lb. can), Braunschweiger Liver Sausage (25c), Smoked Goose Breast (35c), Rye Bread (1 loaf), Mammoth Stuffed Olives (½ pt.), Imported Swiss Cheese (20c). Salt Wafers (10c), Red Currant Jelly, Lady Fingers (1 doz.), Coffee.
Duenwald's, 313 11th, near C.

LADIES' TAILORING
Make Your Own Suits and Gowns Under Capable Management.
Mrs. M. H. Shafer, Mgr.
The Times suggests you try this concern.
704 6th av. Phone 2852

ST. HELENS BAKERY
Complete Line of BAKERS' GOODS, DELICATESSEN GOODS, SHELF GROCERIES, ETC.
Pies, Bread, Cakes, Cookies.
214½ St. Helens. Main 9310.

BATH'S MILLINERY
Our Spring Hats are now ready. This is the season YOU require our services.
Mrs. Imogene Bath
1101 So. Tacoma Ave.

DIRECTORY PHONE MAIN 12
Is It For Sale? YES

PAINTER
I Can't Afford to Use Anything But the Best Materials
J. C. F. Johnson
Res. 1914 So. L. Office 802 So. 9th
Phone M. 7345

SPECIALIST
DR. O. W. LOUGHLIN
Eye, Ear, Nose and Throat
2304 6th av. Phone M. 2120
The Times Suggests You Get Acquainted With This Man

BAYNES—VETERINARIAN
Phone Main 981
Horses and Cattle
Dr. Baynes' Experience Will Help You.
DOGS AND CATS
435 St. Helens Ave.

DREXEL APTS.
Cor. 9th and Tacoma Ave.
The Times Recommends These Apts.
Prices Right. Handy.
Phone Main 6914.
50 Ft. Sq. Hall for Rent. $10 Night.

PAINTING & PAPERHANGING
Painting
Paperhanging
Decorating
Main 7115
Peron & Carlson Co.
2013 6th Ave.

SPIRELLA CORSET SHOP
SPIRELLA CORSET
Fitted to measure in your own home by one of our trained corsetieres who studies your figure and adapts the corset to your need.
Main 5336

BEST DIRECTORY IN TOWN
If Not Here Why Not?

DRUGS
TRUSSES
Elastic Hosiery
Made for your individual case—fitted by people who know—backed by an honest guarantee. Can you afford to go elsewhere?
Physicians Supply Co.
Lobby Natl. Realty Bldg.
Phone M. 62

RED CROSS DRUG CO.
6th Ave.
2501 Phone Main 2856
The Times Suggests That You Deal Here.

SHEET METAL WORKERS
TALK TO US ABOUT THAT JOB OVER THE PHONE.
Pelton Phone Proctor 1927
Smith Phone Main 2404
Pelton & Smith
610 No. Pine. Phone Main 4223

CENTRAL STABLES
Phone, Res., Main 7997
Boarding Horses
Is Our Business and We Do It Right.
1323-25 So. D St.
Horses Bought and Sold on Commission.

ELECTRIC SUPPLIES
NATIONAL MAZDA
Rivals the Sun.
TACOMA ELECTRIC FIXTURE CO.
1007 So. K st. Main 8158

REMEMBER MAIN 12
For Space Here Main 12

TAXICAB
TAXI Main 43

CITY TRANS. & STORAGE CO.
WHEN YOU THINK OF US THINK OF MOVING
The big Transfer Baggage & Moving concern on the hill.
Phone M. 461
901 Tacoma av.

ELECTRICAL MACHINERY
TACOMA ELECTRICAL MACHINERY CO.
Phone M. 1155. 759 So. D st.
ElectricMotors
Motors Rented, Sold, Repaired.

STUBBS CONFECTIONERY CO.
Candy, Soft Drinks, Fruits, School Supplies, Magazines, Stationery
CIGARS & TOBACCO.
LIGHT GROCERIES
602 So. Sprague Main 2332

TACOMA BEAD STORE
756 St. Helens Ave.
Beads for any use.
Beads in any quantity.
Beads in any style.
Pennants made to order for automobiles, schools, advertisers.