ASK ANY MAN ON THE STREET

It's a safe bet that if you stop any man on the street and ask him the name of his hat that he'll smile and say,

WHY, A BURNSIDE, OF COURSE.

There's nothing remarkable about this, either. It's the result of years of trying to give every man a mighty good hat for $2.00 always.

Burnside Hat Shop

948 Pacific Ave.

LINCOLN PLAYERS TO DON UNIFORMS

Players representing all four class teams of the Lincoln Park high school will turn out next Wednesday afternoon for first practice of the season. The Whitman grounds will be used as training quarters for the Hi players.

Among the letter men who have promised to turn out this season are Lester Patterson, Ed Danielson, John Hunt, George Anderson, Swift Nevers, Jack McDonnell, Harry Parker and "Stub" Nelson.

The schedule of inter-class games follows:

March 22, Sophs vs. Freshmen; March 23, Sophs vs. Seniors; March 24, Freshmen vs. Juniors; March 29, Freshmen vs. Seniors; March 30, Sophs vs. Juniors; March 31, Seniors vs. Juniors. These games will all start at 3 o'clock.

"HOME" to me is some place whar thar's real affection an' good cookin', entirely surrounded by pipe smoke.

Velvet Joe

ONE of the greatest "comforts of home" is a tin of VELVET. For VELVET'S age-mellowed flavor puts the "seasoned" taste into every pipeful.

Liggett & Myers Tobacco Co.

The Bank of California NATIONAL ASSOCIATION

Capital, Surplus and Undivided Profits $16,732,962.26

S. M. JACKSON, Manager.

TACOMA BRANCH, 13TH & PACIFIC

TRAVEL INFORMATION

NORTHERN PACIFIC

Leave.		Arrive
12:10 a. m.	Spokane Limited—No. Yakima, Pasco, Spokane	8:15 a. m.
1:40 a. m.	Portland Night Exp.—Vial Pt. Defiance	6:00 a. m.
8:10 a. m.	Seattle from Portalnd via. Pt. Defiance	1:30 a. m.
8:00 a. m.	Atlantic Exp.—Spokane, Helena, Butte, St. Paul Chicago	10:50 a. m.
8:00 a. m.	Wilkeson, Carbonado, Fairfax	7:05 p. m.
9:50 a. m.	Grays Harbor Line—Via Point Line & Olympia	4:20 p. m.
9:35 a. m.	Portland Local—Via Yelm and So. Tacoma	9:25 a. m.
9:35 a. m.	Raymond & So. Bend via Yelm and So. Tacoma	9:25 a. m.
10:10 a. m.	Seattle Local—Seattle and Intermediate	8:15 a. m.
12:45 p. m.	Seattle—From Portland, Raymond and So. Bend, via Yelm and So. Tacoma	12:35 p. m.
3:00 p. m.	Grays Har. Local—Via Point Defiance	1:50 p. m.
4:30 p. m.	Miss Val. Lim.—Billings, Kan. City, St. Louis	8:00 a. m.
4:40 p. m.	Seattle—From Grays Har. via Pt. Defiance	4:30 p. m.
5:00 p. m.	Orting, Carbonado, Buckley, Kanasket	10:50 a. m.
5:45 p. m.	Portland Special via Pt. Defiance & Centralia	6:35 p. m.
[illegible]	Raymond & So. Bend via Pt. Defance	5:35 p. m.
[illegible]	Grays Harbor Exp.—Via Lakeview & Dupont.	12:20 p. m.
7:00 p. m.	No. Coast Lim.—Spokane, Butte, St. Paul, Chic.	8:00 p. m.
12:45 a. m.	Seattle—From Grays Har. via. So. Tacoma	12:35 p. m.
[illegible]	Seattle—From Portland via Pt. Defiance	9:20 p. m.
[illegible]	Seattle—From Grays Harbor via Pt. Defiance	8:40 p. m.

GREAT NORTHERN RY.

6:05 a. m.	Shore Line Exp.—Everett, Bellingham, Van., B.C.	12:35 p. m.
12:45 p. m.	Shore Line Exp.—Portland and intermediate	6:00 a. m.
3:00 p. m.	Inter. Lim.—Everett Bellingham, Van., B. C.	5:00 p. m.
5:05 p. m.	Inter. Lim.—Urincipal stations to Portland	2:55 p. m.
5:45 p. m.	Oriental Lim.—Spokane, St. Paul and Chicago	10:00 p. m.
[illegible]	[illegible]—Spokane, Billings, Kansas City, [illegible] and Express only)	7:05 a. m.
[illegible]	[illegible] Bellingham, Vancouver, B. C.	12:01 a. m.
[illegible]	[illegible] intermediate	9:55 p. m.

[illegible] RAILWAY

[illegible]	[illegible] ST. PAUL	3:40 p. m.
[illegible]	[illegible] quiam, Raymond [illegible] tte, St. Paul,	6:05 p. m.
[illegible]		9:30 p. m.

SOUTHPAW IS GIVEN BERTH WITH TIGERS

Clyde (Lefty) Shroder, the young southpaw twirler who signed with Russ Hall's Tigers last season, was yesterday placed on a contract by the Boss of Tigerotwn. He is one of the large number of clever ball players who will start training early next month at Athletic park.

Shroder is a Portland boy. After his try-out with the Tigers last season, Russ Hall decided that, although he was fast and clever, he needed more experience before playing in this class league. Shroder was won to become excitable and lose control.

So he was found a berth with the Hamilton, Ontario, club, where he pitched successfully until nearly the end of the season. He finished with the Bi-State league, in Illinois.

"Shroder says he has improved a whole lot, and wants another chance, so I am giving it to him," said Russ today. "The boy has lots of stuff, and the making of a mighty good pitcher."

Although the sale of ticket-books by Commercial club committees has been good, Chairman Louis Bean has discovered that some of the members have shown extreme apathy regarding their work. Bean is going after the members hot and heavy.

This is the first work undertaken by the newly reorganized Commercial club, and if the club members cannot show enough enthusiasm to even try to hold league baseball here, especially when they are not called upon for one cent of charity, the public is liable to get a very uncertain opinion of the club.

Russ Hall has eight players already signed up, it is reported on good authority. He is making no announcements, however, because there is still a possibility of Tacoma not having league baseball, unless the uninterested Commercial club members get busy and hustle.

2 TEAMS QUIT CITY LEAGUE

With the withdrawal yesterday afternoon from the City league of the Bates Clothes team and the W. O. W. No. 798 club, only six teams are left in the City league, semi-pro.

Considerable speculation has been aroused over the split in the league. E. T. Bates, who entered the Bates Clothes team in the circuit, is one of the fathers of the league and, until recently, has been more than enthusiastic over the organization. The W. O. W. action is equally sudden and surprising, because W. L. Carns, manager, has even called his players together for their first practice work of the season Sunday.

The remaining teams and their managers, are: Tacoma Smelting Co., Hans Johnson; Steilacoom, A. T. Russell; South Tacoma Tigers, Walter Holmberg;;; W. O. W. 288, Ray Grummel; Dupont, Charles L. Palmatay; Gambles White Sox, Ruff Christian.

According to President Corcoran, the Bates club has withdrawn because several of the players were unwilling to play throughout the season. Reasons for the withdrawal of the W. O. W. team are rather vague. Efforts to locate Manager Carns today were unavailing.

A meeting of the league was to have been held last night, but was called off suddenly. A well-defined spirit of dissatisfaction among some of the players over one of the officers of the league is said to be responsible for part of the trouble.

PETER'S PIFFLE

Charlie Chaplin is going to get $670,000 this year for making a fool of himself. And just think of the number of would-be ball tossers who do the same thing for nothing every training season.

Mills, Oh Mills! You're quite contrary,
Won't 'low boxing here no mo';
Why not let the square guys try it,
Just to make the other kind sore?

You might put a stop to prize fight grafting,
Allow the fans to see good sport;
Tell the duo in the tower
They must sail clean from this port.

Poetry bubbles from our lips just like acqua from thee Broadway fountain.

Picture of a Tacoma sport fan trying to understand the recent exposes of prize fighting promoters. We're uncertain whether the gink is gasping for breath, or whether he has ben eating some of the new spring onions. Anyhow, the photo is taken from life.

Speaking of wind, they're making charges now that Jess Willard hasn't enough to keep him going. Well, his manager, Tom Jones, is well supplied.

Mike Lynch is thinking of adding a morning plunge into the bay to his daily workout. Mike isn't going in for baseball. He's planning suicide.

A bunch of athletes at Harvard were barred from participation in future games this week, because they had tripped over their studies. Musta been high jumpers.

One thing prohibition has made possible—we can drink beer at the baseball games this summer. That is—near beer.

Japan boasts thirty jiu jitsu experts who claim they can best Willard. They oughta turn the trick with half that crowd.

"Fielder Jones [illegible] finished wor[illegible] experts a St. Louis writer. But Fielder never before has managed the Browns.

President Tener of the National league threatens to visit every training camp in his circuit. John always could stand a lot of punishment.

Amateurs Begin Fight for Title

Making several sensational runs, Ralph Hansen won from Eddie Bennett, 75 to 54, last night at Nelson's billiard parlors, in the first game of the open amateur pocket billiard championship tournament. According to the rules, matches will be played in every hall in the city until the championship of each parlor is decided. Then the title series will be arranged.

Opening SATURDAY —OF— Pitzen's Clothing Store

Special selling for the day—

CLUETT, PEABODY, MONARCH or GEO. P. IDE SILVER SHIRTS, priced at

75c

Limit 2 to a customer.

All new Spring Stock.

35c Cloth Brush FREE to Our Customers.

PITZEN'S CLOTHING & SHOE STORE

1108 Commerce St.

Two doors South of 11th Street Corner.

ANGLERS TO STAGE MEET NEXT MONTH

Another bait and fly casting tournament will be held in the lake at Point Defianse park this year.

At a meeting of the Tacoma Bait and Fly Casting club last night it was decided to hold open contests, beginning April 29. Tacomans who are interested in the scientific side of angling will be invited, and a special invitation will be setn to members of the Seattle club.

It was reported last night that several sites for a private fishing ground had been offered the club but that none of them had come up to the requirements of the anglers. A private lake or stream, stocked with game fish, is desired.

The Toggery

We wish to announce the opening of a new store at 11th and Commerce streets on the Fidelity CORNER, where we will cater to the value-seeking public with a new and complete array of styles in CLOTHING, HATS and HABERDASHERY for men and young men.

We have carefully watched and studied the wants of the men of this community for the past several years and have succeeded in securing only lines of merchandise which will offer the greatest values possible. "Not high prices but at a figure every man can afford to pay."

CLOTHING—In this line we will feature the most extraordinary values ever shown in the city, both in style and quality, and we have only one price FIFTEEN DOLLARS. These are clothes that will stay right and which possess a world of style. Satisfaction and a perfect fit guaranteed. Alterations free.

SHIRTS and COLLARS!—For men who want better wearing Shirts and Collars with the utmost of style, Shirts in beautiful new stripes and weaves, absolutely fast colors, the celebrated IDE make at $1.00 and up. Also IDE Silver Collars in over thirty different styles, the only Collar sold with the linocord buttonhole, 2 for 25c. Other furnishings in pleasing styles.

NECKWEAR.—Our hobby is FIFTY CENT Neckwear. You'll notice our's is pleasingly different from others for richness in tone, color combinations and superb style.

HATS.—The newest spring blocks in the most popular shades of the best wearing quality, or in other words the utmost at TWO and THREE DOLLARS.

The Toggery

956 Commerce St. Fidelity Bldg.

A. E. McGinley
E. T. Bates.

GIBBONS TO BOX MAN WHO HUNG K. O. ON DARCY

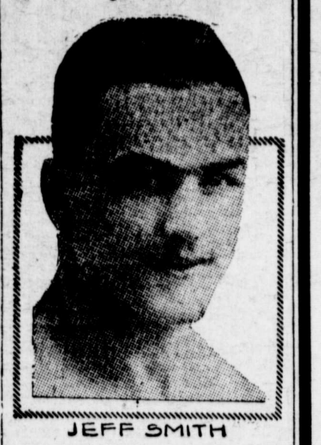

JEFF SMITH

Jef Smith, New York middleweight who stopped Les Darcy, Australian champion, in five rounds, will be Mike Gibbons' next opponent. He will invade St. Paul March 17 to step 10 rounds with the Phantom who has signed to battle three top-notch 158 pounders this season before the Capital A. C. for a guarantee of $30,000. Mike and Jeff boxed ten rounds to no decision April 11, 1912. Smith has met with great success in European and Australian arenas.

MORTON WILL SEE BASEBALL

MORTON, Wash., March 10.—The town of Morton will be represented by a classy amateur baseball team this year. Organization steps have already been taken and the players have started informal practice. D. A. La Joie and H. E. James are behind the club. A four-team league, ot be made up of Morton, National, Mineral and Randle, is contemplated.

EDDIE WOULD LIKE TO QUIT

Edson Johnson, who played left field for the Tigers last year, is in Tacoma holding a mysterious dicker with Joe McGinnity. Johnson is legally bound to remain with McGinnity and go to Butte, but it is understood that he has no desire to play longer with the ex-Tiger chief.

HOT CONTEST

One of the closest scores of the tournament marked last night's open pocket billiard championship match between C. O. Brower and Charles R. Peterson. Brower won finally, after a see-saw game, by the score of 75 to 69. Alfred Rosseau, one of the men conceded to have a good chance for the title, will play Walter Mauseth, another star, tonight.

Name Officers

Meeting at the Olympus last night, members of the Lakeside Country club elected officers for the new year and transacted routine business. The new officers are: E. C. Cooney, president; W. B. Staniford, vice president; E. E. Perkins, secretary-treasurer; F. W. Siddall, R. V. Palmer, Hosmer Brokaw, L. B. MacDonald, T. A. MaGee and Otto Roeder, trustees.

A New Store for Men

We beg to announce the opening of a New Men's Furnishing Store for Men and Young Men.

A new and high grade line of Shirts, Collars, Neckwear, Underwear, Hosiery, etc., will be offered at popular prices.

It will be our constant effort to serve your needs in a satisfactory manner.

The slogan of this new store will be—

"Our success will not be due to the profits we make but to the service we give."

Open Saturday Morning for Business.

Come in and get acquainted with our stock.

Gaudette & Matthews

256 Eleventh St. Warburton Building.

RIVALRY BETWEEN MOVIE MEN

Charlie Chaplin, highest paid actor in the world, is appearing at the Melbourne and Liberty today in the same picture, "His First Vacation." Never before has the same actor appeared in the same picture at two Tacoma movies at the same time.

It is an evidence of the keen rivalry between movie men. The Melbourne had signed the film for next week. The Liberty, however, obtained the same picture for the latter half of this week. Manager Summerville of the Melbourne telegraphed a hurry-up order for his film yesterday when he heard of the Libertys' move, and obtained his copy of the film by express yesterday. He put it on his bill at 4 p. m. without announcement.

The picture remains at both houses until tomorrow night.

Charlie Chaplin has the honor of appearing at two big Pacific avenue houses today and tomorrow in the same picture—a feat never before accomplished in Tacoma by any motion picture actor.

CHAPLIN AT LIBERTY

The old favroite — Charlie Chaplin—who has returned to the Liberty.

Movie fans who see Charlie Chaplin this week at the Liberty will not only see the world's greatest comedian in action, after a long vacation, but will witness the work of a man who gets $670,000 a year for being foolish. Chaplin recently signed with Mutual at this price. His Liberty film, "His First Vacation," is added to the regular bill of "The Innocence of Ruth,' a clever crook drama.

BABY FILMS AT COLONIAL

In view of the fact that Tacoma is, at the present time, interested in better babies and an observance is being held here for three days beginning today, it is an opportune time to mention the excellent and instructive film shown at the Colonial theater every week on better babies. The films are in the form of a series and fully show the best care that can be given to infants. The methods shown have been endorsed by the best known physicians of the country. The bathing, dressing, feeding and general care are illustrated with the statistics given on the screen. These pictures are shown every Sunday, Monday and Tuesday. The "better babies" number coming Sunday is an unusually interesting one and every mother interested should see it.

Mystic Thrill In Big Play

Something of the mystic spirit that attaches to papal Rome is carried to the audiences that see "The Eternal City," which is proving one of the biggest attractions the Apollo has had in a long time. One feels the "eternalness," so to speak, of the great religious power centered in the Holy Father. The reverence he comands and the very spirit that lives in his as it shines forth in the impersonation by Fuller Mellish have much to do in building up the climax of the play.

WHERE TACOMA IS AMUSING ITSELF

Theaters

TACOMA
Next Sunday and Monday—"Peg o' My Heart," with Florence Martin as "Peg."

EMPRESS
"The Girl in the Taxi," by Wilkes players. Matinee Saturday, next wek, "Inside the Lines."

PANTAGES
Ward's five piano girls, and good vaudeville acts.

Movies

APOLLO
"The Eternal City," Frohman feature photoplay, with Pauline Frederick.

COLONIAL
"Tennessee's Pardner," with Fanny Ward.

MELBOURNE
"Via Wireless," with Gail Kane and Bruce McRae, and "His First Vacation," with Charlie Chaplin.

LIBERTY
"The Innocence of Ruth," with Viola Dana, and "His First Vacation," with Charlie Chaplin.

W. D. Tucker & Co. GROCERS

"WE WANT YOUR BUSINESS"

The Little Store With the Big Bargains

4 lbs. fancy Muir Peaches	25c
6 cans Table Peaches	55c
5 lbs. Good Rice	25c
6 cans Solid Pack Tomatoes	55c
6 cans Pineapple	55c
2 lbs. extra large Walnuts	30c
1 doz. extra large Lemons	15c
1 sack best full Patent Flour	$1.40
2 doz. strictly fresh eggs, (Saturday only)	40c
2 lbs. Pure Lard	25c
1 sack home grown Netted Gem Potatoes	$1.35
1 lb. of Spiderleg, English Breakfast or Gunpowder Tea	65c
1 doz. home made Doughnuts	[illegible]
1 doz. home made Cookies	10c
Layer Cakes, each	15c

Full line of Seed Potatoes, Garden Seeds, etc.

108 So. 12th. Main 12[illegible]