SPORTS

NEW YORK BOXERS ARE TESTING LAWS PREVENTING BOUTS

AMUSEMENTS

FRANKIE SULLIVAN IS MATCHED WITH FAST BERT FORBES

MOVIES

LINCOLN WINNER OVER ST. MARTIN

The Lincoln Athletic club football team ,a new eleven just organized by former grid stars of the Tacoma high schools, trimmed the St. Martin's college eleven at Lacey yesterday, 19 to 6. It was the first time that the college boys had even been scored on this season.

It was a fast game, with the new team making many brilliant plays. Harry Parker, ex-Lincoln captain, scored the first touchdown within a few minutes after the opening whistle.

Players on each team were:

Lincoln A. C.—King, Todd, J. Johnson, F. Johnson, Haugland, Rushmer, Coen, Parker, Danielson, "Ching" Johnson, J. Hunt.

St. Martin's—McNally, Payne, Elberts, McKierman, B. Dirkes, Beaulaurier, Neenan, Hunton, Kelly, Cochran, Gribbin, Dyckman.

CUPID BLACK PROVES HE HAS BEST TEAM IN WORLD

Any doubts in the minds of football fans regarding the class of Cupid Black's Newport naval station team were dispelled when the Cupids took the strong Brown combination into camp a week ago Saturday, 31 to 0.

Perhaps Black's outfit isn't the greatest in the country, but it would take a lot to convince the average fan of this.

A team which can beat Brown by that score is likely to give Georgia Tech, Pittsburg or Ohio State a little more football than they want to digest at one sitting.

Brown didn't have the greatest football team in the country this year by a whole lot, but the Providence warriors were good enough to beat Colgate and to hold the strong Syracuse team to a 6 to 0 score.

Black's team had formerly met and defeated a crack army team from somewhere up in Maine, a team composed for the most part of New England college men.

But Cupid's biggest struggle is likely to come in a game to be played at Cleveland, Ohio, the latter part of the month when the crack football team from the Chillicothe camp is taken on.

This team includes a number of mid-west college stars bolstered up with two Yale men, Marting and Goebel, and coached by Talbott, former Yale captain.

PETER'S PIFFLE

AIN'T IT THE TRUTH, RUSS?

He was guarded in a padded cell,
They watched him day and night.
And often times the guards would tell
Of his most distressing plight.

He wandered there from wall to wall
And mumbled as he walked.
He didn't heed the dinner call
And galloped as he talked.

He was a hopeless case, this dub,
The guards would always say.
He bought a bush league baseball club
And tried to make it pay.

o o o

EXTRA! EXTRA!

Cincinnati fans must have been greatly surprised when they read that Garry Herrmann had been elected president of the Reds. Just about as surprised as if they read Willie Hoppe had won a billiard game.

o o o

This may be ideal football and golf weather, but believe us! there's a lotta guys who still read nothing but the baseball dope.

o o o

AT LAST WRESTLERS HAVE GAINED A FOOTHOLD IN TACOMA, AND THE PAPERS ARE GIVING SPACE TO THEIR CHALLENGES. MAYBE THAT'S THE PRICE A CITY HAS TO PAY FOR PROSPERITY.

o o o

Nightingale won a cross-country run in New York the other day. Probably by singing the other entries to sleep.

o o o

Willie Ritchie is now "Lieutenant Ritchie," if you please. We don't care whether you salute him or not, but please don't forget that "Loot" in addressing him. Us officers do notice these petty infractions of etiquet, y'know.

CAN'T BLAME HIM

The latest advocate of safety first is the big game guide who wants to paint bullseyes on deer so the hunter will know one when he sees it.

o o o

THAT BOUT OF AL M'COY'S WAS A FITTING END TO THE STYLE OF BOXING SEEN IN NEW YORK THIS SEASON.

o o o

Isn't it about time for another boxing scandal in Seattle, and an order from the sheriff closing down the lid? Here it is, November, and no blow-off yet!

The 91st division all-cantonment team finally won a game Saturday, defeating the Multomah club 10 to 3. Tom Louttit, fast tackle of the Portland team, effectually prevented the army from making a greater score.

Gilmour Dobie is creating a sensation in the east. His Navy team won another one-sided victory Saturday, defeating Villanova, 80 to 3.

There will be over 400 teams in a basketball league being fostered at Camp Lewis by the Y. M. C. A.

Meier Newman, fullback and captain of the Oregon Aggies, who held the University of Washington to a scoreless tie Saturday at Seattle, suffered a severe fracture of the right shoulder near the end of the game and cannot play any more this season.

All Tacoma is now turning its attention to the big game in the Stadium next Saturday between the Tacoma battalion of soldiers at Fort Flagler and the 362nd regimental team from Camp Lewis.

Teams Play to Scoreless Tie

Football fans at Camp Lewis saw a fast scoreless game yesterday afternoon, the 348th field artillery and the 316th sanitary train playing for an hour without a score. Many flashy plays kept the interest at high pitch but neither eleven could get the ball close enough to its goal for a tally.

The 362nd infantry defeated the machine gun team 13 to 7, and the 346th field artillery and quartermaster corps played an 0-0 game.

Caddock Ready

(United Press Leased Wire.)

DES MOINES, Iowa, Nov. 19. — Earl Caddock, champion heavyweight wrestler of the world, announced today that he would be ready to meet Youssif Hussane, the Bulgarian giant, in a match here December 7. The match was originally scheduled for Wednesday night, but a minor operation caused Caddock to call it off.

COMMON BRICK
CLINKER BRICK
BURLAP BRICK
PRESSED BRICK
FIRE BRICK
SEWER BRICK
PAVING BRICK
ACID BRICK
MANTEL BRICK
HOLLOW BRICK
All Sizes and Shapes.

Sanitary, Vitrified, Salt-Glazed Sewer Pipe from 8 to 30 Inches.

Terra Cotta Chimney Pipe and Fittings, etc., Drain Tile, Fire Clay.

Denny-Renton Clay & Coal Co.
15th and Dock Street,
Tacoma, Wash.

Doings of the Duffs

WHY NOT A SEARCH WARRANT, TOM?

By Allman

Squirrel Food

GEN. PENNY MAKES BIG GAINS ON WIDE F RONT.

By Ahern

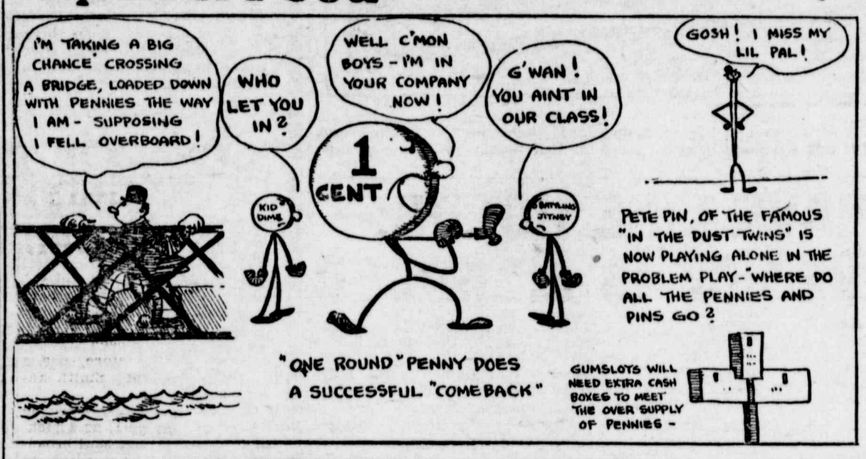

BOXING LAW OF N. Y. GETS TEST

(United Press Leased Wire.)

NEW YORK, Nov. 19. — The showdown on boxing in New York is expected to come today with the appearance of officials of the Broadway Sporting club in a magistrate's court.

The Brooklyn Boxing club staged three ten-round bouts Saturday night "for members only." Police and detectives were present and took the names of the principals and promoters. Their evidence, it is said, will amount to statement that the bouts were held.

Happy Douglas In Good Comedy

Douglas Fairbanks and Margery Wilson in "Double Trouble."

Happy Douglas Fairbanks again delighted crowds yesterday at the Apollo in "Double Trouble," the play in which as a Sunday school superintendent he is slugged and robbed of his money. There are many funny situations, and there is also dramatic intensity to make the photoplay more than a comedy. The bill at the Apollo includes an excellent assortment of Pathe news pictures showing war views at home and in France. The Apollo's big orchestra has a fine program.

Leonard May Visit Tacoma

Benny Leonard is scheduled to box Sailor Kirke 15 rounds in Denver Wednesday of this week. There is said to be a reasonable hope that he will continue his trip west and visit Tacoma and Seattle before starting back for New York again.

NATIONAL DANCING PAVILION

Melodrama of Movies Is New Petrova Film

The story of a woman tried beyond her strength, who shoots the brute of a man who beats her boy, and the ensuing consequences, is the story of "The Law of the Land," in which Mme. Petrova was presented at the Colonial yesterday.

Probably no jury would have convicted the woman, anyway, but the verdict of the inspector who handled the case fixed things so that she didn't have to face a jury.

As gentle Margaret, the suffering wife, Mme. Petrova contributes an excellent characterization and is supported by a well-balanced cast. Maurice Tourneur directed the picture with care and skill.

The comedy feature is entitled "Flivvering" and offers jolly Vic Moore in a funny role.

Challenge Is Taken Quickly

William Dillman's challenge for a 190-pound wrestling opponent has been accepted.

John Vanderbosch, formerly of Butte, now of company L, 362nd infantry, Camp Lewis, has answered the challenge of the eastern Washington mat star and will meet tomorrow at the smoker of the P. O. S. of A. lodge on McKinley Hill. Both wrestlers have good records.

Freddie Would Make Big Bet

Freddie Welsh is so confident of beating Benny Leonard in a championship match that he is willing to back himself against the lightweight champion for a $5,000 side stake. When Welsh lost the English title to Matt Wells he obtained a return bout and got $5,000 on the side. He beat Wells and then fought Hughie Meegan, of Australia, for a side bet of $5,000, and is now ready to fight Benny Leonard on the same terms.

SUIT TO ORDER
$10.00—Union Made—
When own goods are furnished.
GLASGOW TAILORS
520 11th St.

HEAVIES IN MAIN EVENT ARE BALD AND MARRIED---BUT SOME FIGHTERS!

Once more George Shanklin, matchmaker of the Eagles' Athletic club, has accomplished the unusual.

He has matched Frank Farmer, the fighting logger of Kapowsin, and Chet McIntyre, the husky instructor of the Smelter athletic club, for a six-round bout at Tahoma hall Thanksgiving night!

Nothing unusual in that?

Well, just wait until you see those bald-headed kids in the ring. If there ever was such an unusual match in Tacoma before it was in the days when boxing matches were held in back alleys while the cop was on the other end of his beat.

Farmer and McIntyre are both past the age when the average boxer gives up ring work and uses all his scrapping ability to maintain domestic tranquility at home. Both of them are happily married men. Both of them have gray hair about their temples.

And both of them are fighters!

McIntyre proved his ability by capturing the Pacific coast heavyweight title this spring. He showed Tacomans last week that he was a mighty classy man with his dukes. Farmer has always been looked upon as a rugged boxer, of the type that needs a real opponent before he will extend himself. Farmer has been working in a logging camp all year and is hard as nails.

Those two heavies should put up a whirlwind battle, and at this distance it is pretty hard to pick a winner.

The second main event, announced today, is between Bert Forbes, who is now a rookie at Camp Lewis, and Frankie Sullivan, the tough little Portuguese-Hawaiian, who has appeared here in matches with Lloyd Madden and Muff Bronson. These boys weigh exactly the same, 130 pounds, and both are noted for their speed and cleverness.

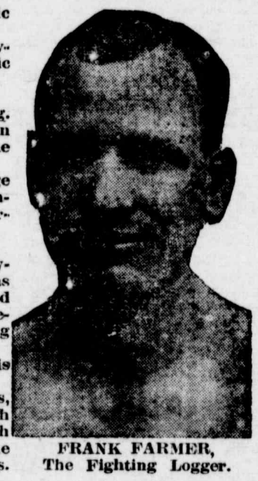

FRANK FARMER,
The Fighting Logger.

TODAY'S BILLS AT THE THEATERS

TACOMA
Tonight and Tuesday night —"In Old Kentucky."

PANTAGES
Rigoletto Brothers, famous entertainers; with vaudeville.

HIPPODROME
Five Young Americans," girl performers; with vaudeville.

MOVIES

COLONIAL
"The Law of the Land," with Olga Petrova.

APOLLO
"Double Trouble," with Douglas Fairbanks.

MELBOURNE
"Dead Shot Baker," with Wm Duncan and Carol Holloway.

"In Old Kentucky" Gets Big Audience

"In Old Kentucky" is one of the oldest plays on the American stage, but it might have been a first performance from the size of the crowd that filled the Tacoma theater last night. It was the first time the old play had been in Tacoma for several seasons, and the big audience was heartily enthusiastic over the revival.

A very capable company of actors, assisted by a colored brass band that takes a leading part in the comedy of the piece, has been assembled for the present production. Miss Jean Selkirk as the star of the play is a winsome, lovable maiden with true stage charm. The famous racetrack scene was presented with its original melodramatic touch last night, and held the audience spellbound until the end of the act.

"In Old Kentucky" will be presented again tonight and Tuesday night.

Brothers Have Variety In Act

Infinite variety is offered in the snappiest of vaudeville opening at Pantages today with the Rigoletto Brothers, assisted by the Swanson Sisters as the headliners. The Rigolettos do a little of everything and give an act which includes singing, physical culture, mystifying tricks and music. The girls take part in the transformation scene. Willard Jarvis and Irene Whipple surrounded by a group of talented musicians come billed as the Six Serenaders.

Girl Entertainers at Hip Present Original Variety

"Five Young Americans" at the Hippodrome this week are a quintet of sprightly young maidens who have no difficulty in holding down the headline position. The girls have a clever act, filled with novelty costumes and some good music.

Carl and Inez in "Merry Nonsense" are a gay young masher and a worldly-wise maiden. Their jokes and paradies are good.

McCormack and Shannon sing good old-fashioned songs, including "Mother Macree," and do it exceedingly well.

Hannah and Pardner are acrobats with some skillful and clever stunts. George Evers is a blackface comedian with an original line of chatter.

MOOSE AUTO STAGE
Stand—Croft Hotel, 1519 Pacific av. and Central Bus Station.
Tacoma and Yelm, Lakeview, Hillhurst, Greendale, Roy, McKenna, M. T. Milles.
Lv. Tacoma—10:30 a. m. and 4 p. m.; Sunday 9 a. m. and 11:00 p. m.
Lv. Yelm—7:30 a. m. and 1 p. m.; Saturday night 10:30 and Sunday

ARMY POST BUS STATION
A Large and Commodious Waiting Room
10-MINUTE SERVICE—DAY AND NIGHT.
Cars For Special Service. Taxis.
Phone Main 2033. 9th and Commerce.

CENTRAL BUS STATION
Lunch Room in Connection
Schedule Auto Stage & Freight Service. Baggage Checked.
115 SO. 10TH ST. TEL. MAIN 964
Carbonado—Wilkeson—Tacoma
(Steam-Heated Cars)
M'CRACKEN, Prop.
Three Trips Daily
Leave Tacoma: 11:00 a. m.; 4:00, 5:15 p. m.
Leave Carbonado: 7:30, 8:15 a. m.; 2:00 p. m.
BUCKLEY—TACOMA
Lv. Tacoma 10 a. m.; 3:30, 8 p. m.
Lv. Buckley 8 a. m., 12:30, 6 p. m.
Saturday and Sunday—Lv. Tacoma 10 a. m.; 3:30, 11:30 p. m.
DUPONT—TACOMA
Lv. Tacoma—6:40, 10:30 a. m; 3:05, 4:20 11:10 p. m.
Lv. Dupont—8:00, 9:00 a. m., 1:00, 4:50, 6:16 p. m.
Sunday Special—8:00, 10:00 p. m. and 12:00 m.
NORTHEAST TACOMA
Leave Tacoma 7:30 and 9:30 for N. E. Tacoma.
Leave Tacoma 1, 4, 5 for N. E. Tacoma.
Extra runs: N. E. Tacoma Wednesday, Saturday and Sunday, 10:20.
ORTING-TACOMA
Three Trips Daily
Leave Tacoma—7:30, 9:00, 11:00 a. m.; 1:30 3:30, 5 p. m.
Leave Orting—7:45, 9:00, 10.00 a. m.; 12:30, 3:00, 5 p. m.
Saturday Nights and Sundays
Leave Tacoma—9:30 and 11:00.
Leave Orting—6:40.
MINERAL—TACOMA
Elbe, Alder, La Grande
Lv. Tacoma 8:00 a. m. and 3:00 p. m.
Lv. Mineral 7:30 a. m. and 1:30 p. m.
ASHFORD—TACOMA
Lv. Tacoma—8 a. m. and 3:00 p. m.
Lv. Ashford—8 a. m. and 2:30 p. m.
KAPOWSIN-TACOMA.
Lv. Tacoma—8:00 a. m., 1:00, 4 p. m.
Lv. Kapowsin—8:00 a. m., 1, 4, p. m.
TACOMA-ABERDEEN
Lv. Tacoma—8:30 a. m. 1:30 p. m.
Lv. Aberdeen—8:00 a. m., 3:00 p. m.
TACOMA-OLYMPIA-ABERDEEN
Tacoma Office, Central Bus Sta.
Aberdeen Off., Washington Hotel.
TIME CARD
For Aberdeen
Leave Tacoma, 8:30 a. m., 10:30 a. m., Olympia, 10 a. m., 12 noon; McCleary, 11 a. m., 1 p. m.; Elma, 11:30 a. m., 1:30 p. m.; Montesano, 12 noon, 2 p. m.
For Tacoma
Leave Aberdeen for Tacoma, 8 p. m., 4:45 p. m.; Montesano, 4 p. m., 5:30 p. m.; Elma, 4:30 p. m., 6 p. m.; McCleary, 5 p. m., 6:30 p. m.; Olympia, 6 p. m., 7:30 p. m.
Subject to Change Without Notice
THE BLUE LINE
Sumner, North Puyallup, Firwood, Ardena, Fife, Tacoma.
LEAVE SUMNER
(Measick's Store.)
6:00 A. M. and hourly thereafter, last car leaving at 10:00 P. M.
On Saturdays last car leaves at 11:00 P. M.
LEAVE TACOMA
Peoples Store and Central Bus Station, 115-117 So. 10th st.
7:00 A. M. and hourly thereafter, last car leaving at 11:00 P. M.
On Saturdays last car leaves at 12:00 P. M.
EATONVILLE—KAPOWSIN—TACOMA AUTO STAGE
11th St., Op. P. O. and Central Bus Station.
Lv. Eatonville daily 8 a. m.; 1 p. m. 3:30 p. m. Sunday, 8 a. m., 3 and 7 p. m.
Lv. Tacoma daily 8 a. m., 1 p. m. 4 p. m. Sunday 9 a. m., 4 and 9:15 p. m.
Saturday Evening Special—Leave Eatonville 7 p. m.; leave Tacoma, 9:15 p. m.
TENINO-RAINIER
Lv. Tacoma—6:00 p. m.
Lv. Tenino—8:00 a. m.
CAPITAL CITY STAGE.
Lv. Tacoma. Lv. Olympia.
6:45 A.M. 7:20 A.M.
7:45 A.M. 8:45 A.M.
8:45 A.M. 9:45 A.M.
9:45 A.M. 10:45 A.M.
10:45 A.M. 11:45 A.M.
11:45 A.M. 12:45 P.M.
12:45 P.M. 1:45 P.M.
[illegible] 2:45 P.M.
3:45 P.M. 3:45 P.M.
4:45 P.M. 4:45 P.M.
6:45 P.M. 6:15 P.M.