San Juan Islander

CULVER BROS., Publishers.

O. H. CULVER, Editor, ... Roche Harbor
F. N. CULVER, Business Mgr., Friday Harbor

Entered at the postoffice in Friday Harbor as second class mail matter.

SUBSCRIPTION PRICE,
$1.50 per year..... .Strictly in advance.

ADVERTISING RATES:

Display standing ads, $1.00 per inch per month. 25 cents per inch, per week, single column measurement.

Reading business locals, and notices, such as Wanted, For Sale, etc., 10 cents per line for first insertion and 5 cents per line each week thereafter.

Legal notices, at customary legal rates.

All communications to THE ISLANDER must be signed with the name of the writer, not necessarily for publication, but as a guarantee of good faith.

The Official Paper of San Juan County.

THURSDAY, JULY 26, 1900.

"A WOMAN cannot be a vagrant, because woman was not made to work," was the novel decision of a jury in Chicago recently. The case on trial was that of a woman twenty-six years old, who, it was charged, had begged at Michigan avenue houses for the last three years.

THE full title of "the 263d Pope," Leo XIII., who was born March 2, 1810, and elected February 20, 1878, is given by the Westminster Gazette, quoting from the official publication of the Papal Court. It runs as follows: "Vicar of Jesus Christ, Successor of the Prince of the Apostles, Supreme Pontiff of the Universal Church, Patriarch of the West, Primate of Italy, Archbishop and Metropolitan of the Ecclesiastical Province of Rome, Bishop of the Diocese of Rome, Sovereign of the Secular Possessions of the Holy Roman Church."

AN undated cipher dispatch to the state department, purporting to have been sent by Minister Conger from Pekin, represented all the ministers of the foreign legations at the Chinese capital, except the German minister, alive the 18th inst. The dispatches this week represent the state department as having implicit confidence in the genuineness of the Conger dispatch, but this confidence is not shared at the European capitals. There will be great rejoicing in this country and throughout the civilized world if the report proves to be true.

AMID all the strife for place and power in politics our little county continues to move along the even tenor of its way, undisturbed by factional contentions, within or without. The records of all the officers who are eligible to re-election have been such as to fairly entitle them to it, if they desire, and those who have served the limit of time which the law allows will retire from office with the cordial good will of their fellow citizens. The affairs of the county have been administered so conscientiously and economically that it is no wonder that no mutterings of discontent are heard, or any clamors for change. The people are quite content to let well enough alone.

GENERAL OTIS, late commanding in the Philippines, seems to possess the courage of his opinions, and to utter them in the same form and manner, now that his personal interest in the islands has ceased, as before. He insists in Washington, as at Manila, that the backbone of the insurrection in the Philippines is broken, and that the forces of the United States already in the country are sufficient for its pacification and protection. General Otis, in the face of much assertion to the contrary, insists that the Filipino is, on the whole, a good man; that he is the best of the Asiatic races in the Pacific; that the little brown man is a learner, a striver after knowledge, and that the spread of American ideas through educational institutions will yet make a good American citizen of the Filipino.

THE Seattle Times seems to be a good deal more wrought up about the ticket to be nominated by the Republican state convention than the Post-Intelligencer, which it represents to be a "Wilson organ," intent upon the nomination of J. M. Frink for governor and the election of a state ticket agreeable to ex-Senator Wilson. In the meantime the ex-senator himself is in Alaska, enjoying a pleasure trip with his wife and daughter, while the Humes-Ankeny heelers would have it appear that he is putting up jobs in all parts of the state to carry primaries and county conventions to serve his own purposes. The probability becomes stronger every day that Mr. Frink will be nominated for the governorship, not because of his affiliation with any party faction, but because party leaders who are not tied to any faction and the thousands who have little sympathy with the contentions which serve no other purpose than the furtherance of personal ends believe that Mr. Frink if nominated will not only be elected, but will be a governor who will command the respect of all factions and be just to all sections and interests so far as lies within his power.

CONTINENTAL UNION.

"The establishment of the republican government of the United States of America was the best and most beneficent political product of all preceding ages and civilizations," says the Hon. John C. McGuire in 'The Expansionist' for June.

"More than seventeen centuries of Christian philosophy and morality were necessary to the formulation and acceptance of the self-evident truths upon which it was founded. Less than one century of their blessed leavening of the social, economic and political life of the republic resulted in the inspired proclamation of the immortal Lincoln, and the solemn enactment of the absolute equality before the law of all men, without regard to race, religion, color, social or financial condition.

"The mission of a government so founded and established is manifestly one of peace on earth and good-will to men. Equally manifest is the way to the fulfillment of that glorious and divine mission by the peaceful extensions of the institutions of the republic upon this continent to the first place, which, like charity, should begin at home.

"It is not difficult to foresee how much more powerful and comprehensive would be the benign influence for the uplifting of humanity throughout the world of a justice-loving, peace promoting republic embracing the continent from the Artic Sea to the Gulf of Mexico, and from Newfoundland to Vancouver, with the islands upon its coasts."

"The White Man's Burden."

The reign of Queen Victoria has been a reign of peace, in so far as freedom from invasion of the British Isles is concerned; but some forty wars, aside from a number of less serious revolts, have been carried to a conclusion by her subjects since the queen's coronation in 1837. A list of these wars is given by the Nieuwas van den Dag (Amsterdam) as follows:

A war against Russia, 1854.
Three wars against Afghanistan, 1838, 1849, 1878.
Four wars against China, 1841, 1849, 1856, 1860.
Two wars against the Sikhs, 1845, 1848.
Three Kafir wars, 1846, 1851, 1877.
Three wars against Burma, 1850, 1852, 1885.
Nine wars in Inda, 1857, 1860, 1863, 1864, 1868, 1879, 1890, 1897.
Three Ashanti wars, 1864, 1873, 1899.
One war against Abyssinia, 1867.
A war against Persia, 1852.
One war against the Zulus, 1878.
One war against the Basutos, 1879.
One war in Egypt, 1862.
Three wars in the Sudan, 1894, 1896, 1899.
A war in Zanzibar, 1890.
A war against the Matabele, 1894.
Two wars against the Transvaal, 1881, 1899.—The Literary Digest.

All water in Chicago is boiled. In fact, with the weather they are having there, they find it pretty hard even with ice to keep the water from boiling.

Tetter, Salt-Rheum and Eczema.

The intense itching and smarting incident to these diseases, is instantly allayed by applying Chamberlain's Eye and Skin Ointment. Many very bad cases have been permanently cured by it. It is equally efficient for itching piles and a favorite remedy for sore nipples, chapped hands, chilblains, frost bites and chronic sore eyes. 25 cts. per box. For sale by dealers everywhere. 5-3-1y

Dr. Cady's Condition Powders are just what a horse needs when in bad condition. Tonic, blood purifier and vermifuge. They are not food, but medicine and the best in use to put a horse in prime condition. Price 25 cts. per package. For sale by dealers everywhere. 5-3-1y.

NOTICE TO CREDITORS.

In the Superior Court of the State of Washington, for San Juan County.
In the matter of the Estate of (Mrs.) Frances Marschand, Deceased.

IN PROBATE.

Notice to Creditors of the Estate of (Mrs.) Frances Marschand, Deceased.

Notice is hereby given by the undersigned administrator of the estate of (Mrs.) Frances Marschand, deceased, to creditors and all persons having claims against the said deceased to exhibit them, with the necessary vouchers, within one year after the first publication of this notice, to the said administrator at his place of business at Friday Harbor, in San Juan County, State of Washington, the same being the place for the transaction of business of said estate in said County.

Dated this 23rd day of July, A. D. 1900.

PATRICK WELCH,
Administrator of the Estate of (Mrs.) Frances Marschand, Deceased.
H. S. King, Attorney for Administrator.
First publication July 26, 1900.

Magazines of All Kinds.

We have accepted the Agency for the Puget Sound News Company and are now prepared to sell you any Magazine you may wish. August numbers just received. Call and see them.

CULVER BROTHERS.
THE SAN JUAN ISLANDER.

The editor of the Farm Journal asks: "Why have a mortgage on the farm, poor crops, rheumatism, sour bread, grip, leak in the roof, hole in the pocket, skeleton in the closet, or any other pain or trouble, when you can get the Farm Journal 5 years (all of 1900, 1901, 1902, 1903 and 1904) and THE ISLANDER one year all for $1.50. Pay in advance and you get both papers.

DO YOU GET UP WITH A LAME BACK?

Kidney Trouble Makes You Miserable.

Almost everybody who reads the newspapers is sure to know of the wonderful cures made by Dr. Kilmer's Swamp-Root, the great kidney, liver and bladder remedy.

It is the great medical triumph of the nineteenth century; discovered after years of scientific research by Dr. Kilmer, the eminent kidney and bladder specialist, and is wonderfully successful in promptly curing lame back, kidney, bladder, uric acid troubles and Bright's Disease, which is the worst form of kidney trouble.

Dr. Kilmer's **Swamp-Root** is not recommended for everything but if you have kidney, liver or bladder trouble it will be found just the remedy you need. It has been tested in so many ways, in hospital work, in private practice, among the helpless too poor to purchase relief and has proved so successful in every case that a special arrangement has been made by which all readers of this paper who have not already tried it, may have a sample bottle sent free by mail, also a book telling more about Swamp-Root and how to find out if you have kidney or bladder trouble. When writing mention reading this generous offer in this paper and send your address to Dr. Kilmer & Co., Binghamton, N. Y. The regular fifty cent and dollar sizes are sold by all good druggists.

Home of Swamp-Root.

Farm Machinery

The harvesting season of the year 1900 is now at hand and if you are considering the purchase of any machinery call and see us, as we are agents for the Deering, the best and latest improved roller and ball-bearing machinery on the market.

Yours respectfully,

MARTIN & JENSEN.

Our Clubbing List!!

Good Reading Matter Cheap.

We have to offer in connection with THE ISLANDER, the following well known and popular papers and magazines.

THE ISLANDER and Post-Intelligencer	$2 00
" " and Seattle Times	1 75
" " and Twice-a-week Free Press	1 95
" " and N. Y. Tribune, weekly	1 50
" " " Tri-Weekly Tribune	2 00
" " Thrice-a-week N. Y. World	2 00
" " and Toledo Blade	1 50
" " and Weekly Examiner	2 50
" " and Inter-Ocean	2 15
" " Semi-Weekly Republican	1 75
" " and Pioneer Press	1 85
" " and S. F. Weekly Bulletin	2 00
" " Farm Journal, (5 years)	2 50
" " " Harpers Magazine	3 85
" " " " Weekly	4 45
" " " " Bazar	4 45
" " and Household	1 50
" " and McCall's Magazine	1 60
" " Cosmopolitan Magazine	2 00
" " and McClure's Magazine	2 00
" " and Review of Reviews	3 25
" " and Ladies' Home Journal	2 25
" " " Woman's Home Companion	2 15

Send a Paper or Magazine to Your Friend.

SUBSCRIBE TO-DAY.

The Leading Fire Insurance Company of America.

Losses Paid Since Organization, Over $85,000,000.00

Cash Assets - - - $12,089,089.98.

LARGEST CASH CAPITAL,
LARGEST CASH ASSETS
LARGEST CASH INCOME
of any Fire Insurance Company in the Country.

INCORPORATED, A. D. 1819

BOARDMAN & SPENCER, General Agents, San Francisco.
CULVER BROTHERS. - Resident Agents,
FRIDAY HARBOR, WASHINGTON.

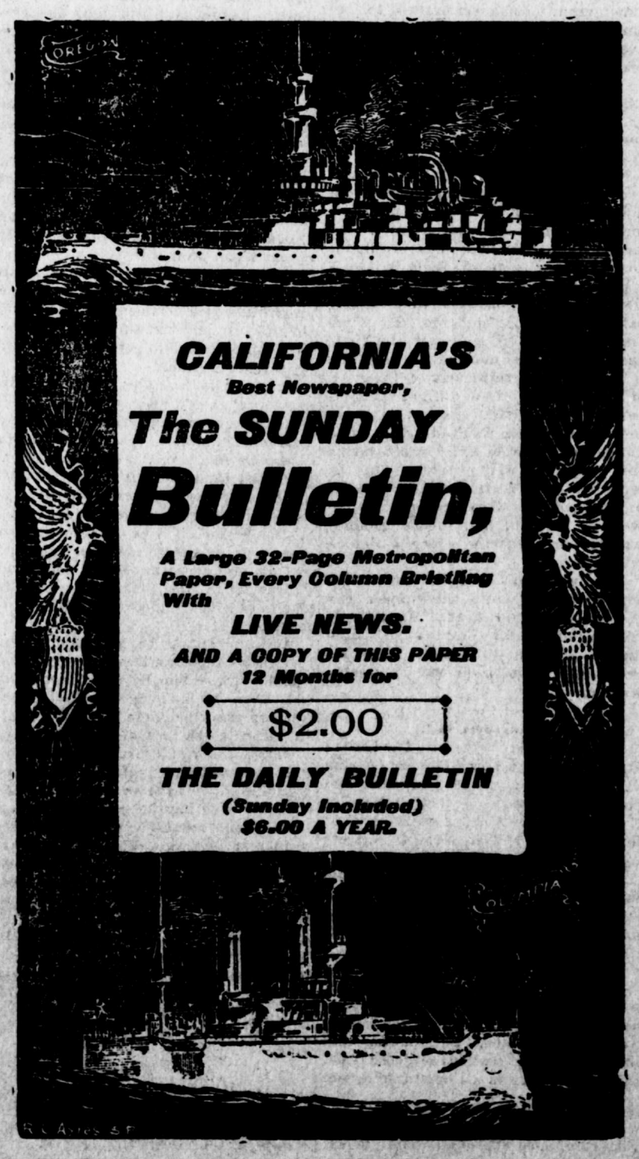

CULVER BROTHERS,

Printers, Publishers, Stationers.

Headquarters for
Job Printing, Stationery and Office Supplies.

Victor J. Capron, M. D.

Office hours at Friday Harbor:
Every Friday from 9 A. M. to 12 M., at.. ...
....THE BAY VIEW HOTEL.....

HEADQUARTERS:—ROCHE HARBOR.

H. S. KING
Attorney-at-Law

All Business Entrusted to Me Will Receive Careful and Prompt Attention.

Conveyancing and Notary Work a Specialty.
Friday Harbor, Wash.

—: THE :—
SAN JUAN COUNTY BANK
—:OF:—
FRIDAY HARBOR, WASHINGTON.

Banking Busines of all Kinds Solicited.

Drafts and Money Orders on all parts of the world furnished upon application. Deposits of $1.00 and upwards received and interest paid on time deposits.

MONEY TO LOAN on Improved Farms for five years with option of paying at the end of two years. Interest and principal payable at Friday Harbor.

J. A. GOULD.....President
GENE C. GOULD.....Vice-President
A. H. SLITER.....Cashier

Canadian Pacific
Railway

Away To the Mountains

ARE YOU taking a vacation? If so, we would like to send you some literature about "Banff Hot Springs" "The Great Glacier of the Selkirks," and the magnificent hotels there, operated by the Canadian Pacific Railway. Cheap Excursion Rates made from all Pacific Coast points.

OR, IF YOU are going East take your Tickets by the "Imperial Limited" and spend a day or two at our mountain resorts You will benefit by it and enjoy it.

Apply to any Canadian Pacific Railway Agent or to

W. H. GORDON,
Freight and Passenger Agent,
Telephone 9. Fisher block, Dock street, New Whatcom, Wash.

E. J. COYLE,
Assistant General Passenger Agent,
Vancouver, B. C.

NORTHERN PACIFIC RAILWAY.

RUNS

Pullman Sleeping Cars
Elegant Dining Cars
Tourist Sleeping Cars

—TO—

ST. PAUL
MINNEAPOLIS
DULUTH
FARGO
GRAND FORKS
CROOKSTON
WINNIPEG
HELENA and
BUTTE

THROUGH TICKETS

—TO—

CHICAGO
WASHINGTON
PHILADELPHIA
NEW YORK
BOSTON AND ALL
POINTS EAST and SOUTH

Through tickets to Japan and China, via Tacoma and Northern Pacific Steamship Co.

Full information concerning rates, time of trains, routes and other details furnished on application to C. M. HUNTER, Agent, New Whatcom, Wash.

A. D. CHARLTON,
Assistant General Passenger Agent, 255 Morrison St. corner 3rd, Portland, Oregon.

THE U. S. MAIL
Steamer Buckeye
Running Between Friday Harbor, Anacortes and Whatcom.

This elegant steamer runs through the Archipelago De Haro, Daily, Leaving Whatcom at 6 a. m. on Monday, Wednesday and Friday, calling at Cottonwood, Olga, Newhall, East Sound, Orcas, West Sound, and arrives at Friday Harbor at 12:45 p. m. Leaves Friday Harbor with the mail at 1 p. m. for Anacortes, stopping at Pt. Stanley, Thatcher, Decatur, Nedro and Guemes and arrives at Anacortes at 6:20 p. m. Leaves Anacortes at 7 a. m. on Tuesday, Thursday and Saturday, for the above named points arriving at Friday Harbor at 12:20 p. m. Leaves Friday Harbor at 1 p. m. and arrives at Whatcom at 7 p. m.

For Freight and Passenger rates, apply on board.

A. NEWHALL, - Owner.

WHATCOM, SEATTLE AND TACOMA

STEAMER BAY CITY.

CARRYING FREIGHT AND PASSENGERS

Leaves Whatcom at 8 p. m. on Sunday, Wednesday and Friday for

SAMISH, ANACORTES, SEATTLE and TACOMA

Returning, leaves City Dock, foot of Main St., Seattle, at 10 p. m. for Anacortes Samish, Fairhaven and Whatcom on Tuesday, Thursday and Saturday.

For through rates on freight apply on board, or address

W. H. ELLIS, Manager

HATS
HATS
HATS
HATS

Straw Hats
Crash Hats FOR Ladies, Children, Men & Boys
Felt Hats

Ladies' Blue and White Chip Sailor Hats, 50 Cts.
Ladies' Black and White Cartwheel Sunshades at 35 Cts.
Men's Straw Goods from 25 Cts. to $1.25.
Men's Crash Hats from 25 to 50 Cts. Six lines to choose from.
Boys' Straw Hats, 15, 25 and 50 Cts.
Boys' Crash Hats, 25 and 50 Cts.
Fancy Straws for little folks, boys and girls, 25 and 50 Cts.
Full line of Men's and Boys' Fedoras and soft felts.

San Juan Trading Company.

MONTROSE BICYCLE SENT FREE

on approval to your address WITHOUT A CENT IN ADVANCE. SEND US YOUR ORDER, state whether you want lady's or man's wheel; give color, height of frame and gear wanted and WE WILL SHIP THE WHEEL C. O. D. on approval, allowing you to inspect and examine it fully before you accept it. If it is not all and more than we claim for it, and a better wheel than you can get for any where near the price from any one else, refuse it and we will pay all express charges ourselves. The "MONTROSE" Bicycle at our Special Agent's sample price of $16.50 is the greatest bargain in a bicycle ever offered. We guarantee it equal to any $60 wheel on the market, and you need not accept it nor pay a cent if you do not find it as we represent. We are EXCLUSIVE BICYCLE MANUFACTURERS and take this method of quickly introducing our 1900 MODELS. This offer of a sample wheel at this low price is made to secure a RIDER AGENT in each town to represent us and take orders. Our agents make money fast.

SPECIFICATIONS. Frame, 22, 24 or 26 inch; ladies, 22 inch. Best Shelby seamless tubing with forged connections, flush joints, improved expander device to fasten seat post and handle bar; Royal Arch crown; the celebrated Mavis hubs and hangers—the easiest running known; Record "A" tires, the best and one of the most expensive tires on the market. The genuine $4 Messinger Hygienic saddle; pedals, tools and accessories the best obtainable. Enameled in black, maroon or coach green, highly finished and ornamented; special finished nickeling on all bright parts. We thoroughly test every piece of material that goes into this machine. Our binding year's guarantee bond with each bicycle.

FREE to any one sending the $16.50 cash in full with order we will send free a genuine Bundick 10,000 mile barrel pattern cyclometer; or a high grade floor pump. Your money all back if you are not perfectly satisfied.

CHEAP WHEELS. We do not manufacture the cheap department store kind of wheels, such as many new concerns and big supply houses advertise and sell as high grade. We can furnish them, however, at $5 to $7 stripped; or $9.75 to $12.50 complete. We do not guarantee nor recommend them. BEFORE ORDERING a bicycle of any one else, no matter who or how cheap, write us and let us tell you how much we can save you on the same machine. If you are UNABLE to BUY a wheel we can assist you to EARN A BICYCLE by distributing catalogues for us a few days. We need one person in each town for this purpose. We have several hundred SECOND HAND WHEELS taken in trade which we will close out at $3 to $10 each; also some shopworn samples and '99 models very cheap. Send for Bargain List. OUR RELIABILITY is unquestioned. We refer to any bank or business house in Chicago, or any express or railroad company. We will send you letters of reference direct from the largest banks in Chicago if you wish it.

SEND YOUR ORDER today. This low price and these special terms of shipment without deposit will be withdrawn very soon. Give name of this paper.

J. L. MEAD CYCLE COMPANY, Chicago, Ill.

The Miners' and Prospectors' Favorite.

Unaffected by cold or heat. *Winchester Ammunition* is used by every one and sold everywhere. Send name and address on a postal card for 148-page illustrated catalogue. It is free.

Winchester Repeating Arms Co.
NEW HAVEN, CONN.
418 Market St., San Francisco, Cal.

SHERIFF'S SALE OF REAL ESTATE

By virtue of an order of sale issued out of the Superior Court of the State of Washington, for the county of San Juan, and to me directed and delivered, for a judgment rendered in said court, on the 27th day of June, A. D. 1900, in favor of Sam McGee, plaintiff, and against Oloff Flint and Hendrine Flint, his wife, defendants, for the sum of $134 with interest at the rate of 1 per cent per month from said 27th day of June, A. D. 1900, and the further sum of $13.40 attorney's fees, and $10 costs of suit, I have levied upon the following described real estate, to-wit:

Lot No. four (4) in section nineteen (19), township thirty-four (34) north, range one (1) west, and lots numbered five (5), eight (8) and nine (9) and the southeast quarter of the southwest quarter of section twenty-four (24) in township (34) north, range two (2) west of the Willamette meridian, containing 173.05 acres, more or less situate, lying and being in San Juan county, state of Washington.

Notice is hereby given that on Saturday the 4th day of August, A. D. 1900, at the hour of 11 o'clock a. m. of said day, at the Court House door, in Friday Harbor, in said county of San Juan, I will sell all the right, title and interest of the said Oloff Flint and Hendrine Flint, his wife, defendants, in and to the above described real estate, at public auction, to the highest and best bidder, to satisfy said execution and all costs.

Given under my hand this 30th day of June, A. D. 1900. JOHN W. FIRTH,
Sheriff of San Juan County, Washington.
First publication July 5, 1900.

The NEW MAIL Str.,
LYDIA THOMPSON

Regular, Reliable and Safe

Elegant Passenger Accommodations

Runs Between Seattle and Whatcom

Via. PORT TOWNSEND, And the

San Juan Islands

NORTH BOUND. LEAVES	SOUTH BOUND. LEAVES
Seattle.....Midnight	Whatcom.....2 a m
Townsend.....6 a m	East Sound.....5 a. m.
Friday Har..10:30 m	Roche Harbor.8 a. m
Roche Har.11:45 a m	Friday Harbor.9 a m
East Sound.....5 p m	Townsend.....4 p m
Arrive WHATCOM	Arrive SEATTLE
At..6:30 p m.	At..7:45 p. m.

J. R. THOMPSON Mang. Owner.

WEBSTER'S INTERNATIONAL DICTIONARY.

A Dictionary of ENGLISH, Biography, Geography, Fiction, etc.
Successor of the Unabridged.

Favorite in Washington.

Governor J. R. Rogers says: "I cannot too strongly recommend it for the family and the home."

The State Supreme Court says: "We consider it by far the best dictionary in existence."

State Supt. of Schools, F. J. Brown says: "It is already supplied to our schools and there is no indorsement necessary to secure its stay in the State."

Supt. F. J. Barnard of Seattle Schools says: "There is nothing like Webster. The system of pronunciation alone makes it of inestimable value to the public school-teacher."

The Post-Intelligencer of Seattle says: "It is the standard of all the leading newspapers, an example unfailingly followed by us for many years. It is the truest exponent of the Anglo-Saxon tongue."

Thousands of similar testimonials are in possession of the publishers.

WEBSTER'S INTERNATIONAL DICTIONARY

If You Are Interested Write for a free descriptive and illustrated pamphlet to G. & C. Merriam Co., Publishers, Springfield, Mass.

GET THE BEST.

NOTICE TO SETTLERS.

Settlers desiring to make final proof on their claims can make their application by writing to the ISLANDER for information, thus saving a trip to the county seat, the only trip needed being on the day of final proof.

Ripans Tabules cure headache.
Ripans Tabules cure dizziness.
Ripans Tabules: gentle cathartic.
Ripans Tabules cure constipation.