# Classified Ads

The Evening Statesman's Directory of Business News for Busy Business People

## MALE HELP WANTED

LEARN TELEGRAPHY AND R. R. Accounting; $50 to $500 a month salary assured our graduates under bond. Our six schools the largest in America and endorsed by all railroads. Write for catalog. MORSE SCHOOL OF TELEGRAPHY, Cincinnati, O., Buffalo, N. Y., Atlanta, Ga., La Crosse, Wis., Texarkana, Tex., San Francisco, Cal.

## GENERAL.

COMPETENT DRESSMAKER wants day work. Phone Main 1543.

"STUDENTS' HOME," COR. BOYER & Madison; convenient to Whitman college, Green Park, Sharpstein and high school. Large bathroom, telephone, etc. Accommodations and food, first-class. Board and room $20 per month. Meals, 25c. Lucile Stalker, manager.

IF YOU WANT YOUR CHIMNEYS well cleaned, phone to Fire Station.

FOR TREATMENT OF THE SCALP, shampooing, removal of superfluous hair, pimples, blackheads and all eruptions of the skin, apply to W. E. Stanton, No. 15 S Fourth St. Private room for ladies.

WE WILL BUY THAT OLD BICYcle at the Alder Street Bicycle Shop.

FASHIONABLE MODISTE. HAND and tailor work a specialty. 426 W. Alder, corner Seventh. Phone 1447.

EXPERIENCED DRESSMAKER—Mrs. Buren, 508 Pleasant street. Phone 1571.

CHIMNEYS CLEANED—LEAVE orders at Fire Station No. 1, or Phone Main 57.

WE WILL FIX IT AT THE ALDER Street Bicycle Shop.

THE COAST HOUSE, 7½ ALDER Street, opposite postoffice. Up to date in every respect. Employment office in connection. Phone 212. Sam'l Jay, Prop.

BOOT AND SHOE REPAIRING promptly done. Prices right. First-class work guaranteed. H. Romer, 122 East Alder street.

TRY THE CASCADE FUEL CO. FOR Wood or Coal. Phone Main 214.

:::WALLA WALLA JUNK SHOP::: Wholesale and retail dealers in all kinds of hides, wool, scrap iron, brass, copper, rubber, lead, zinc, bottles, old rubbers and second-hand sacks, and second-hand furniture, stoves and carpets.
EPSTEIN & YOUDOVITCH.
Phone Main 360 121 East Main St.
WALLA WALLA, WASH.

M. SHANK & CO., DEALERS IN iron, brass, copper, bottles, lead, zinc, sacks, rubber, hides, furs, etc. 105 East Main St., Phone Black 993.

THE ALDER STREET BICYCLE Shop is between Third and Fourth. The number is 117.

## RUBBER STAMPS.

LEAVE ORDERS FOR STAMPS AT Levy's bookstore or the Book Nook. Jesse Ferney.

## GROCER.

THE PLACE TO BUY GROCERIES is at the store of J. F. McLean, 124 East Alder street.

## SUITS PRESSED.

SUITS SPONGED AND PRESSED. 16 N. Second St. Phone Main 716.

WALLT WALLA CLEANING & DYing Works. (The New Place). Suits sponged and pressed. Ladies' garments especially solicited. Work guaranteed. 10½ 1st. Phone 783.

## MACHINE SHOP.

Gasoline Engine repairs. Telephone 502. 503 2nd St., near Whitman.
JONES & CHURCH.

Hacks—Shaughnessy & Clancy Stand, Caswell's Cigar Store. Phone 350.

## HELP WANTED.

WANTED—A YOUNG LADY TO hand and have some knowledge of work in office. Must write a good bookkeeping. Inquire at Statesman office.

WANTED—A HOUSEKEEPER AT 821 East Alder St.

WANTED—MOTHERLY LADY TO take care of five motherless children. Address C. B., this office, or inquire 332 L. St.

THE RELIABLE EMPLOYMENT Office, C. A. Mott, 226 E Main St., opposite W. & C. R. Ry.

## HELP WANTED—MALE.

WANTED—AGENTS FOR COMplete Russian-Japanese War Books; good salary, sample free. Address Globe Co., 723 Chestnut St., Philad'a.

## FOR RENT.

FOR RENT—LIGHT HOUSEKEEPing rooms neatly furnished. 505 West Main.

FOR SALE—ALL KINDS OF BICYcles at the Alder Street Bicycle Shop.

## PERSONAL.

HONORABLE, INTELLIGENT, WELL to do farmer, widower, aged 45, wishes the acquaintance of a lady not over 40. Object matrimony. Address by letter, J. W. care Statesman.

COME AND SEE US AT THE ALder Street Bicycle Shop.

## UNDERTAKERS.

J. W. COOKERLY—LICENSED EMbalmer and undertaker. Babcock block. 7½ First street. Tel. Main 376.

PICARD & HENNESSEY, UNDERTAKERS AND LICENSED EMBALMERS, 312 W. Main Street. Phone 151. Opposite Court House.

MACMARTIN & CO., FUNERAL directors and Embalmers, 130 East Alder. Telephone Main 322. Embalming a specialty.

## LIFE INSURANCE.

MASSACHUSETTS MUTUAL LIFE Insurance Company, P. B. Stoddard, district manager. P. O. Box, 284, Walla Walla. Office 13½ S. 4th St. Phone M. 1491. Get your dividends annually.

## ROOMS FOR RENT.

FURNISHED AND UNFURNISHED housekeeping rooms at 20 West Poplar.

SLEEPING ROOM TO LET—508 Pleasant street.

FOR RENT—SLEEPING ROOMS, 307 South Fourth.

## HAIRDRESSING.

OLGA SCHAFFNER, SHAMPOOING, Scalp Treatments, and Manicuring. Phone Main 896; No. 12 North Second street.

## UPHOLSTERING.

WALLA WALLA UPHOLSTERING Company, 60 South Palouse street. Phone Main 673. Chas. Caldwell, Proprietor.

## BANKS.

The Williams Bank — GENERAL BANKING PAYS 3% Checking Accts. 4% Savings Accts. Capital $100,000

## SITUATION WANTED

WANTED—A POSITION BY CASHier and stenographer; 3 years experience; good reference. Address Jessie Gudgell, 706 E. Rose St.

COLORED MAN WANTS POSITION in private family as cook and general house work. Address Wm. Brown, 115 W. Alder St.

WANTED—POSITION BY NEAT, tidy, middle-aged woman as housekeeper for widower or bachelor. Inquire at this office.

## REAL ESTATE.

320 ACRE FARM OF FINE WHEAT land close to Pleasant View must be sold in 3 days. Price $12.50 per acre. Statesman office.

## AGENTS WANTED.

AGENTS WANTED—WE CAN make a most attractive offer to energetic men and women to become our personal representatives in their own localities. Prefer those who devote their whole time, with a view to managing branches for us after January 1. No capital required. We manufacture a staple line of merchandise for which there is a universal demand. Raymond, Hill & Co., 185 Kinzie St., Chicago.

FOR SALE—FURNITURE FOR SALE reasonable; house for rent. Call after 4 o'clock p. m. 110 5th St.

## FOR SALE.

FOR SALE—YOUNG, FRESH JERsey cow. 916 Catherine St. A. Klees.

FOR SALE—AT A BARGAIN, REMington No. 7, Typewriter, nearly new. Call at office of Cascade Fuel Co., 24 E. Alder street.

FOR SALE—SCALE AND WAREhouse receipt books for sale at this office.

J. W. McGhee, Jr., Insurance, Real Etsate, Loans, Rentals, Investments and Surety Bonds. 12 to 14 Dooly Block, 16½ Main St.

FOR SALE—AT STATESMAN OFfice. Heavy Newspaper Wrapper; size 5 feet square; suitable for building purposes or for laying carpets.

BICYCLES FOR SALE FROM $5 TO $15. Alder Street Bicycle Shop; 134 W. Alder.

## ESTRAY NOTICE.

TAKEN UP BY J. M. CRUMP ON Williams ranch, one mile east of Lowdens' one bay horse, brand on left shoulder F Has a light cut on left front foot.

## OCULIST AND AURIST.

PROF. O. S. MATTHEWS—MENTAL Scientist. Magnetic, Thermal and Electric treatments for all chronic diseases. Rheumatism specially. Rooms 2, 3, 4, Keefer Bldg., Alder St. Phone Main 1599.

The Statesman has the most complete Job Printing Plant in Walla Walla. Bring your Printing to us.

## NATIONAL CONVENTION WOMEN'S CHRISTIAN TEMPERANCE UNION.

Los Angeles, Cal., Oct. 25, Nov. 2, 1905.

For the above occasion the O. R. & N. will make a round trip rate of one third fare, starting point to Portland plus $38.00. Dates of sale, October 19th and 20th. Going limit, October 25th, returning December 20th. Stopovers will be allowed within the limits south and including Portland.

For detailed information call on or address Robert Burns, General Agent.

## WANTED.

WANTED—TO REPAIR THAT OLD wheel at the Alder Street Bicycle Shop.

WANTED—100 SECOND-HAND BIcycles at Alder Street Bicycle Shop.

WANTED—TO LEASE WHEAT land, furnished with team and tools, etc., for one or more years. H. F. W. Myers, 614 Pleasant St., Walla Walla, Wash. Best of references.

## PROFESSIONAL.

W. R. INGE DALTON, M. D., 44-7 ARcade, Seattle. Skin and genito-urinary diseases.

DR. N. G. BLALOCK, M. D., OFFICE in Rees-Winans Bldg. Phones: Office, Main 272; residence, Main 342.

DR. C. P. GAMMON, PHYSICIAN and Surgeon. Office Paine Bldg. Specialty—Diseases of Women and Children. Phone, Office, Main 316; residence, Main 582.

DR. J. W. WOODS, GRADUATE Veterinary Surgeon. Office McBride Bros. Co. Res. phone 957. Hospital service. Asst. State Veterinary; Ex-House Surgeon, State College.

S. C. BRIGHAM. M. D., OCCULIST and Aurist. Eye, Ear, Nose and Throat. Postoffice building. Phone Main 268.

VOICE MENDING A SPECIALTY—Director of opera oratorio and church choirs—Signor G. Ferrari, the eminent Italian vocal teacher, formerly of Milan, Italy. Signor Ferrari has the highest endorsement of music critics of Europe and America in regard to the excellence and efficiency of his method. Studio on Third St., Walla Walla Wash. Telephone Main 1115.

## Die Brucke Building

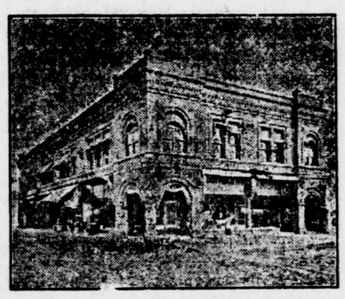

Corner First and Main.

UNITED STATES LAND OFFICE—Room 8. Office hours: 9 a. m. to 4 p. m.

THE BRIDGE CLOTHING STORE—Alvin G. Baumeister, Prop. Clothing, Hats, Shoes and Gents' Furnishings. Agent for Ed V. Price & Co., Fine Tailoring.

WM. L. STIRLING—CARE OF ESTates, Fire Insurance and Surety Bonds and Conveyancing. Room 1.

LEAVE ORDERS AT THE BOOK Nook for Card Engraving and Fine Stationery.

EDISON PHONOGRAPHS ON THE installment plan at the Book Nook.

## Ransom Block

Corner First and Alder Streets.

## Business Directory

### SECOND FLOOR.

HOUGHTON & READING, REAL ESTate, Insurance, Money Loaned. Rooms 200-201. Telephone Main 540.

DR. C. N. SUTTNER, ROOMS 212, 213, 214. Telephone: Office, Main 185; Residence, 186.

DR. J. F. BOYLE, ROOMS 212, 213, 214. Telephone: Office, Main 185; Residence, 1036.

J. W. INGRAM, M. D., ROOMS 204-205. Telephone: Office, 572; Residence, 486.

### THIRD FLOOR.

T. H. HANBIDGE, M. D., OCULIST and Aurist Specialist, Eye, Ear, Nose and Throat. Rooms 308 and 309 Ransom Bldg., Phone 644.

DR. CLARA MOORE, ROOMS 314 and 315. Ransom Bldg. Office phone 155; residence phone 1248.

DR. A. E. BRADEN, ROOMS, 304 TO 307. Phone, office, Main, 1443; residence, 1444.

W. B. CASSILL, DENTIST, ROOMS 310-311-312. Office, phone Main 461; Residence, Main 576.

### FOURTH FLOOR.

WEATHER BUREAU, ROOMS 412-413. F. Newman, observer. Telephone Main 514.

ONE BATH WILL GIVE AN IDEA of what a course of the Viavi baths and our system of treatment will do. Try one. Viavi Parlors, 402-403, Ransom Bldg. Tel. Main 606.


IRVING'S BUCHU WAFERS cure Scalding Urine, Backache, Rheumatism, Nervousness, Loss of Flesh, Sediment in the Urine, Renal Calculi, Diabetes and all Kidney troubles, including Bright's Disease. They are purely a vegetable compound and act directly on the weakened tissues and blood vessels of the kidneys and urinary organs. Sold at 50c a box by
L. L. TALLMAN
Cor. 2d and Main Sts., Walla Walla, Wash.

We have the latest and most approved apparatus for accurate Eye testing. We make no charge for examination.
G. G. Schneller, Oph. D., Optical Specialist. 18 E. Main. Phone 353.

ALL KINDS OF
LUMBER
OREGON LUMBER YARD
JOHN W. M'CRITE, Mgr.
421 W. Main St. Phone Main 184

W. MEYER FOUNDRY
Casting and Architectural iron work
Machine shop in connection.
OLD FANNING MILL SITE
WALLA WALLA

J. H. TIMMONS, TRANSFER
All manner of freight, goods and musical instruments handled with care. All orders promptly attended to. Forwarding freight a specialty. Office McKittrick's Shoe Store Phone Main 265

THE ELK SALOON
JOHN BACHTOLD, Prop.
Choice Wines, Liquors and Cigars
124 MAIN ST. WALLA WALLA

THE OFFICE
Wines, Liquors and Cigars
ALBERT NIEBERGALL, Prop.
114 MAIN ST. WALLA WALLA

EUREKA SALOON
LA FORTUNE & CO., Props.
WINES, LIQUORS AND CIGARS
222 W. Main St. Phone Main 357

THE SCHWARZ
JOHN KREMER, Prop.
Walla Walla's Finest Resort
Come and hear the Grand Orchestrian
120-122 MAIN STREET.

COMMISSIONS ACCEPTED
—ON—
PORTLAND RACES
AT THE IDLE HOUR
Full Telegraphic Descriptions by Wire Direct From The Track.
IDLE HOUR

STUDY LAW AT HOME
Prepare for success at the bar, in business or public life, by mail, in the ORIGINAL SCHOOL, Founded in 1890. Successful graduates everywhere. Approved by bar and law colleges. Regular College Law Course and Business Law Course. Liberal Terms Special Offer Now. Catalogue Free.
Sprague Correspondence School of Law,
323 Majestic Bldg., Detroit, Mich.

BIG G
CURES in 1 to 5 days. Guaranteed not to stricture. Prevents Contagion. THE EVANS CHEMICAL CO. CINCINNATI, O. U. S. A.
MEN AND WOMEN.
Use Big G for unnatural discharges, inflammations, irritations or ulcerations of mucous membranes. Painless, and not astringent or poisonous. Sold by Druggists, or sent in plain wrapper, by express, prepaid, for $1.00, or 3 bottles $2.75. Circular sent on request.

PROTECTS INVESTORS
The Financial World
SAMPLE COPY FREE
NO INVESTOR OR SPECULATOR CAN BE WITHOUT this fearless financial paper and its Advice Service. It helps you to judge legitimate investments from fakes. It exposes rotten finance with all its tricks and traps. It is independent as it accepts no advertising but lives and prospers by subscriptions only. It will
OPEN YOUR EYES
to judge safely any Railroad, Oil, Plantation, Mining, Industrial Stocks or Bonds, in which you may be interested. A sample copy might save you a fortune or make you one. Send now for Free Sample Copy before you forget it. FINANCIAL WORLD, 330 Schiller Bldg., Chicago.

COLLEGE EMPLOYMENT BUREAU
Persons wishing to have work done about their house, garden, stable, store or office may obtain competent and faithful workers from Whitman College. Furnaces cared for. Girls to assist in housekeeping. Stenography and Typewriting. Those having houses or rooms to rent please also communicate with
S. B. L. PENROSE
PHONE MAIN 309


# SPORTS

Al Kauffman's rapid-fire victory over Harry Foley has called down upon his head a whirlwind of challenges. Kauffman put Foley away with a wallop on the jaw in the first round, keeping up his reputation as a quick finisher. This was the stride that the big kid made while an amateur, yet at the same time his easy victory does not hail him as a second Jeffries. Foley was giving tons of weight to the newly sprouted professional, and he was simply a trial horse for Billey Delaney's young bud.

Another fighter to break into the lime light was "Boomer" Weeks, of Spokane. Weeks trimmed the pugilistic aspirations of Wrestler Gotch. The pair fought at Spokane and the ex-fireman had little trouble in putting the wrestler away. On account of his easy victory Weeks' manager put out hot foot for San Francisco, where he hopes to get a match with Kauffman or with Gardner. Manager Mark Shaughnessy, like Billy Delaney, thinks he has a world-beater in Weeks. The big fellow, from all accounts, certainly handled himself surprisingly well in his battle with Gotch, considering it was his first real try out. He is big enough to make a fighter, seems to have a good head on his shoulders, and a sleep-producing punch in either hand. Shaughnessy will hardly get a battle with Kauffman, for it is Delaney's intention to go slow with his new find. Kauffman is only 19 years old, and the veteran trainer is in no hurry to rush the blacksmith kid to the front.

## BREAK INTO THE BANK SAFE.

### Springfield, S. D., Visited and $5200 in Cash Taken by Cracksmen.

SIOUX CITY, Iowa, Oct. 10.—The Bank of Springfield, S. D., was robbed last night by "yeggmen," who used nitroglycerine, and $5200, all the money in the bank, was taken. The robbers stole a team and buggy belonging to Dr. Greenfield of Avon, S. D., with which they made the trip to Springfield. The bank is insured against the loss.

"Jocko" Wilson, released from jail here last week after being held nine months under a charge of murdering Joe O'Brien last January, is under suspicion. Three days ago he went to Tripp, S. D., though he had a ticket to Scotland, where the branch from Springfield joins the Sioux City branch.

### Across the Continent.

TOLEDO, O., Oct. 10.—Love in its deepest and sincerest measure was shown today in the action of Lena Burt, who traveled all the way from Portland, Ore., to this city to secure the release of her brother, Patrick Burt, who is in jail charged with shooting with intent to kill.

Burt got mixed up with a bad gang a few weeks ago, and was caught trying to rob a saloon. He was pursued by the saloonkeeper, and when nearly cornered, gave battle with a revolver. He was arrested and bound over to the grand jury in $1000 bail, which he could not furnish.

Word of his sad plight reached the sister and she immediately collected all her belongings and started for Toledo, where she arrived today. She sought a lawyer, John Dunn, and then succeeded in having the bond decreased to $500. But Lena had only $175. Nothing daunted, she started out and by interesting Councilman Gray she was able to place her diamonds in the hands of his attorney, and he went the necessary bond for Burt.

### In Interest of Southern Agriculture.

RICHMOND, Va., Oct. 10.—The annual meeting of the association of commissioners of agriculture of the southern states met here today with about 150 members in attendance. The meeting was called to order by Commissioner G. W. Kohler, of this state, the president of the organization. Among those present are several scientists connected with the department of agriculture and they will deliver several interesting addresses before the meetings. Owing to the prevalence of yellow fever in some parts of the south several of the southern coast states are not represented in the meeting.

### Brings Son to School.

NEW HAVEN, Conn., Oct. 10.—The superiority of American preparatory schools to those of England was demonstrated when Sir Alfred Mosely, head of the Mosely English Educational commission, took his son, who was ready to enter an English university, to an American preparatory school for another year before entering Yale. One of Sir Alfred's sons entered Yale this fall. The other came here last week, intending to enter, but Sir Alfred decided to send him to an American preparatory school for a year.