

Ford

THE UNIVERSAL CAR

THE FORD SEDAN

This splendid car is growing more popular every day, because every day the demand for the enclosed car increases in volume, and when you think that the Ford Sedan, with all its comforts and conveniences—an enclosed car, handsome in appearance, roomy for five passengers, nicely upholstered, sliding plate glass windows which make it an open car in a minute or so, or a tightly closed car that is dust-proof and water-proof—ready for service every day of the year, rain or shine, summer or winter, and then think that this car is lower in price than any touring car (except the Ford car) and you will not wonder that we ask you to leave your order for a Sedan as soon as possible that we may be able to give you reasonable delivery.

Of course, you cannot forget that matchless and reliable "Ford After-Service" that follows every Ford car the world over; always within arm's length a reliable Ford dealer or authorized Ford garage that can tune up your car and keep it in running condition every day in the year. We want your trade.

G. W. ROBERTSON

Telephon Main 11

Authorized Dealer

Lynden, Washington

BLOEDEL DONOVAN LUMBER MILLS

**Rough and Dressed Lumber
Lath and Shingles**

Spruce and Cedar Siding, Floor and Ceiling

Doors, Windows, Knock Down Frames, Sanded Soft
Yellow Fir Inside Trim, Moulding and
Mill Work of Every Description.

Get Our Prices Before You Buy.

C. K. SMITH, Local Manager

ALWAYS READ THE TRIBUNE WANT ADS



Out!

and ready
for the pile in no time!

Just one hole bored at the proper angle
and loaded with a few sticks of



STUMPING POWDERS
Du Pont and Repauno Brands
(Pacific Northwest Products)

firmly tamped in with three feet of fuse
attached, the flare of a match—and this great
stump was torn from its resting place and
ready to be laid on the pile.

Quick, simple and cheap—Du Pont or
Repauno Stumping Powders are ready *right
now* to help you clear your land, or plant
your trees. Use Du Pont Nitroglycerin
Dynamite for ditching.

Your dealer will supply you with Du Pont
Explosives and Blasting Accessories.

Our free book, "Development of Logged-off
Lands," tells you how to use explosives for
stump and boulder blasting, ditching, tree-
planting and other farm work. Write for a
copy TODAY. It's free.

LYNDEN DEPARTMENT STORE,
Lynden, Washington

E. I. DU PONT DE NEMOURS & CO., Inc.
Seattle, Washington

No. 4251 NOTICE OF SALE OF PROPERTY

In the Superior Court of the State
of Washington in and for the County
of Whatcom.

In the Matter of the Guardianship
of Luella M. Smith, Mentally Incom-
petent.

Notice Is Hereby Given that the
undersigned guardian of the person
and estate of Luella M. Smith, a
mentally incompetent person, in pur-
suance to the order of the above
named court, will offer for sale and
sell at private sale for cash or upon
terms of part cash and balance se-
cured by said real estate, such terms
to be approved by said court, to the
highest and best bidder, the follow-
ing described property situate in
Whatcom County, Washington, to-
wit:

Commencing at a point on the
south side of West Main Street in the
Town of Lynden, Washington, where
a line drawn 10 feet west of and par-
allel to the dividing line between Lots
6 and 7 Block 28 of Hawley's Addition
to Lynden, Washington, produced
southerly would intersect the
south line of West Main Street;
thence southerly parallel to said pro-
duced line between said Lots 6 and
7 said Block 28 Hawley's Addition to
Lynden, to the center of Fishtrap
Creek, thence westerly along the cen-
ter of Fishtrap Creek, 80 feet; thence
northerly parallel to the West line of
Section 20 Township 40 north of
Range 3 east of W. M. to the south
line of West Main Street; thence east
along the south line of West Main
Street 80 feet to point of beginning.

Also all household furniture and
effects, consisting principally of
dishes, cooking utensils, bedstead,
mattress, springs, organs, chairs, sani-
tary couch, sewing machine, book
case and books, stands of bees; bed-
ding, oil stove, garden tools and other
articles too numerous to mention and
of trifling value.

Said sale will be made on or after
the 9th day of April, 1921, and sealed
bids will be received for said prop-
erty at the law office of R. B. Le Cocq,
Lynden, Washington, or may be
filed with said guardian personally,
or may be filed with the clerk of said
court above named. Said sale will be
made subject to the approval and
confirmation of said above entitled
court.

Dated this 17th day of March, 1921.
W. O. BENADOM,
Guardian of the person and estate
of Luella M. Smith, mentally incom-
petent.

R. B. Le Cocq, Lynden, Washing-
ton, Attorney for Guardian.

LOST: Auto crank. Return Tribune.

DR. VAN KIRK, Specialist in dis-
eases of the EYE, EAR, NOSE and
THROAT. Glasses accurately fit-
ted. Bellingham National Bank
Building, Bellingham. tf-o

DR. JOHN MULDER
DENTIST

Bellingham National Bk. Bldg.
Bellingham - - - Washington

PEARL OIL
(KEROSENE)
heat and light
Instant heat
when and
where needed
STANDARD OIL COMPANY
(CALIFORNIA)

FORMER LYNDEN CITIZEN PASSES AWAY IN BELLINGHAM

William McDonnell, age 46 years,
formerly a resident of Lynden, passed
away Friday at his home in Belling-
ham, after a lingering illness. Fu-
neral services were held Sunday at
the Lynden cemetery.

For a number of years, Mr. Mc-
Donnell conducted the Lynden Cafe,
and had many friends in this district.

Mr. McDonnell was a member of
the Brotherhood of American Yeom-
en of Lynden and the Independent
Order of Foresters. Surviving him
are his widow and one son Ernest,
age 6 years; his father, Thomas J.
McDonnell; one sister, Miss Estelle
McDonnell; and two brothers, Ed-
ward and Ralph, of Streamstown, Al-
berta, Canada; and one brother, Har-
ry of Bellingham.

TOWNSHIP ASSESSORS TO USE NEW SCHEDULE FOR STOCK

An effort is being made this
month to bring the assessment of livestock
and poultry back to pre-war valua-
tions. Township assessors have each
received a copy of a suggested sched-
ule drawn up at a meeting of the
township officials of the county this
month, and it is this schedule that
the officials hope to see maintained.

The following are the township of-
ficers' resolutions, giving the sched-
ule:

"Be it resolved, that all property
subject to assessment for taxation
should be assessed therefor at its fair
cash market value.

"Resolved further, that livestock,
and poultry in Whatcom County were
assessed too high in 1920, and we
note with disapproval the attempt
being made to secure the assessment
of the same at war prices this year.

"It is the sense of this meeting
that the valuations of cattle for as-
sessment should range according to
the individual animal between the
following minimum and maximum
values:

"Yearlings, \$7 to \$15.00; stock
cattle (2 years) \$15.00 to \$30.00;
stock cattle (3 years and over) \$20
to \$40; milk cows, \$25 to \$50; milk
cows, grade dairy, \$30 to \$65; pure
bred cows, \$75 and up; bulls, \$40
and up; poultry, 50c to 75c a head."

Leroy True of Everett, who is now
a conductor on the Great Northern
Railroad, spent Monday with his
mother, Mrs. L. E. True.

Rev. H. K. Pasma is attending this
week the Classis of the Cascades of
the Reformed Church of America at
Manhattan, Montana. He expects to
return here by Saturday.

No Medicine No Surgery
No Osteopathy
Woodward & Woodward
CHIROPRACTORS
Graduates of the Palmer School
(the fountain head) of Chiropractic
PHONE 122
302-5 Sunset Bldg., Bellingham
Spinal Analysis and Consultation
FREE

NOTICE!

MR. FARMER:
Did you ever stop to consider
how much money you lost on your
last STOCK DEAL by not getting in
touch with—

OERTEL BROS. BLAINE, WASH.
Phone 361 Blaine

DR. C. H. McLEOD
DENTIST
Office Over Lynden State Bank
LYNDEN - - - WASHINGTON

**IT'S THE BORAX
IN THE SOAP
THAT DOES
THE WORK**

Lessens Labor
Goes Farther

**Guar-
anteed**



Convenient
Rest Room
at
Wahl's

Everything
that is best for
The Baby

THE J. B. WAHL STORE

Exclusively Women's, Misses', Children's and Infants'
Ready-to-Wear Apparel and Accessories
Bellingham

"NOW-A-DAYS"
says the Good Judge



A man can get a heap more
satisfaction from a small chew
of this class of tobacco, than
he ever could get from a big
chew of the old kind.

He finds it costs less, too. The
good tobacco taste lasts so
much longer he doesn't need
to have a fresh chew nearly
as often.

Any man who uses the Real
Tobacco Chew will tell you
that.

Put up in two styles

W-B CUT is a long fine-cut tobacco
RIGHT CUT is a short-cut tobacco

Weyman Bros. Company, 107 Broadway, New York City

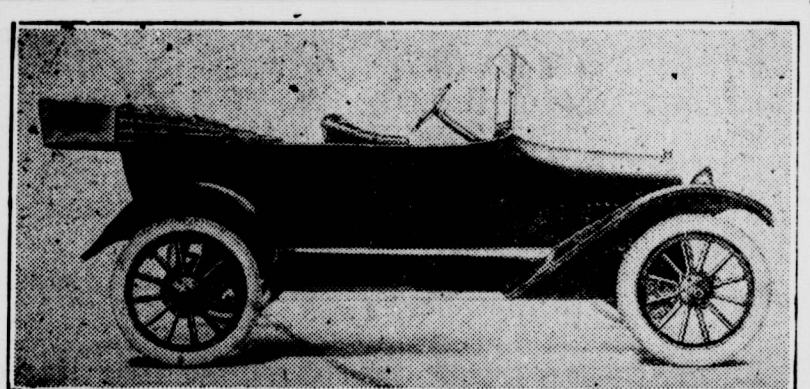

Buy a Chevrolet

ALL THE COMFORTS AND AD-
VANTAGES OF A BIG CAR WITH-
OUT THE EXPENSE OF A BIG
CAR.

MORE EASILY HANDLED.
CHEAPER TO OPERATE.
LESS GAS AND OIL CONSUMP-
TION THAN ANY OTHER CAR ON
THE MARKET.

BETTER BUILT.
BETTER MATERIAL.

VALVE-IN-HEAD MOTOR.
LIGHT WEIGHT.

These are just a few of the reasons
why you should

BUY A CHEVROLET

**Lynden Motor
Company, Inc.**