

## Visit Our New Store

In the Heart of the Retail District  
AT 209 WEST HOLLY

WE CAN SUPPLY YOUR CLOTHING  
AND FURNISHING NEEDS

If you think our main store at 413-415 is too difficult to reach by reason of the street repairs—your patronage at the New Store at 209 West Holly Street will receive the same courtesy and advantage of prices.

SUCH BARGAINS ARE ONLY OBTAINABLE AT OUR TWO STORES.

Men's Black Bear, All Wool Overcoats in assorted patterns, regular \$25.00 **\$12.50** values. Our sale.....

Men's tan 12-inch, high top, smoked elk shoes. Nailed and sewed double oak soles. Our Sale Price..... **\$4.85**

Men's good winter weight ribbed union suits. On sale at both stores. **\$1.10** Each.....

Men's extra full cut blue chambray shirts in all sizes. Sale price..... **69c**

## The Surprise Stores

413-415 West Holly 209 West Holly  
Bellingham, Washington

A TRIBUNE WANT AD COSTS ONLY 25c

# Cause

Taste is a matter of tobacco quality

We state it as our honest belief that the tobaccos used in Chesterfield are of finer quality (and hence of better taste) than in any other cigarette at the price.

**Chesterfield**  
CIGARETTES  
*They Satisfy*

and

# Effect

**7 billion!**

Over 7 billion Chesterfields are smoked every year—20 million every day

**Chesterfield**  
CIGARETTES  
*They Satisfy*

LIORRETT & MYERS TOBACCO CO.

### PROFESSOR PREDICTS PROSPEROUS WINTER

Prosperity will be the order of things in business this winter, is the statement of Howard T. Lewis, professor of business administration at the University of Washington.

Two definite indications of coming prosperity, Lewis declares, are that the Christmas trade will be approximately 15 per cent over that of last year; and there is no unemployment to speak of anywhere in America. Rather a shortage of labor is becoming apparent, he believes.

"There are danger signals in three directions," Lewis says, "which deserve a little caution. The chief is the car shortage, the second is the constantly increasing shortage of unskilled labor, and the third is the danger of inflation credit."

Lewis believes that the transportation problem will be doubly serious this year because the peak of business comes immediately after the settlement of the rail strike, when cars and locomotives are in need of repairs. The Christmas rush will come at the same time that coal which is always given priority, and delayed shipments of crops will have to be moved. A double load will be placed on decreased facilities.

In the Middle West and New England especially will the labor shortage be felt, Lewis declares. He says that this shortage is partly accounted for by the fact that last year the United States lost 67,000 laborers because of the new immigration laws. This figure takes into account the number of immigrants entering the country last year.

"Bankers have an enormous amount of gold in reserve," Lewis says, "and they want to put it to work. In the scramble for business the tendency will be to make credit too easy, and this will lead to a dangerous inflation of credit."

"But on the whole," he concludes, "it looks as though real prosperity were assured. Lack of unemployment means increased spending power, and a large Christmas business shows a surplus of free money."

### No. 15756 SUMMONS

In the Superior Court of the State of Washington, In and For the County of Whatcom.  
Rannveig Oliver, Plaintiff, vs. John Oliver, Defendant.  
The State of Washington, to John Oliver, Defendant:

You are hereby summoned to appear within sixty (60) days after the date of the first publication of this summons, to-wit: within sixty (60) days after the 19th day of October, 1922, and defend the above entitled action in the above entitled court, and answer the complaint of the plaintiff, and serve a copy of your answer upon the undersigned attorney for plaintiff, at their office below stated, and in case of your failure so to do, judgment will be rendered against you according to the demands of the complaint, which has been filed with the clerk of said court.

The object and prayer of said action is to obtain an absolute decree of divorce from said defendant on the grounds of abandonment and non-support.

PEMBERTON & SAMPLEY,  
Attorneys for plaintiff.  
P. O. Address:  
345-8 First Nat'l Bank Bldg.,  
Bellingham, Washington.  
First publication Oct. 19, 1922.  
Last publication Nov. 23, 1922.

### No. 4837 NOTICE TO CREDITORS

In the Superior Court of the State of Washington, In and For the County of Whatcom.  
In the Matter of the Estate of John Kortlever, deceased.

Notice is hereby given that the undersigned has been appointed as executor of the last will and testament of John Kortlever, deceased, and has duly qualified as such, and that all persons having claims against said deceased or his estate are required to serve the same upon the undersigned executor, or his attorney of record, at his office in Lynden, Washington, and file the same with the clerk of the above entitled court, together with proof of such service, within six months after the date of the first publication of this notice or the same will be forever barred.

Dated this 2nd day of November, 1922.  
First publication Nov. 2, 1922.  
Last publication Nov. 23, 1922.  
HUGO KORTLEVER,  
Executor of the last will and testament of John Kortlever, deceased.  
R. B. LE COCC,  
Lynden, Washington,  
Attorney for Executor.

### JUST RECEIVED

A large shipment of  
WRIST WATCHES

Also a nice assortment  
of

MEN'S WATCHES  
**WALLGREN'S**

Jewelers and Opticians  
Bellingham National  
Bank Building  
Bellingham Washington

## VICTROLA

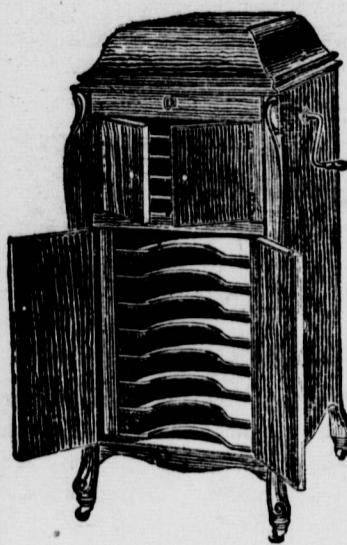

IMITATED  
BY ALL

EQUALED  
BY NONE

EASY TERMS

**HARTER & WELLS  
PIANO CO.**

211 E. HOLLY STREET  
BELLINGHAM, WN.

### SAYS LYNDEN TAXPAYERS MUST KEEP UP BOOKS

Lynden taxpayers are being warned by Burns Poe, Collector of Internal Revenue, to exercise more care in keeping books of record as to their business transactions.

Speaking of the insight of revenue officers to inspect such books of account or records when taxpayers are called upon to produce the same, he said:

"Every taxpayer carrying on the business of producing, manufacturing, purchasing or selling any commodities or merchandise, except the business of growing and selling products of the soil, shall for the purpose of determining the amount of income under the Revenue Act of 1921 keep such permanent books of account or record, including inventories, as are necessary to establish the amount of gross income and deductions, credits and other information required by an income tax return. The taxpayer shall produce such books or records for the inspection of revenue officers duly authorized by law to inspect the same, at such time and in the manner provided by law."

Save on magazines. Tribune.

### TELLS HOW TO TAKE CARE OF CANCER IN SEASON

Here are twelve known cancer facts, sent out by the American Society for the Control of Cancer, in connection with the educational campaign about the disease:

1. If an early cancer is completely removed, it will not return.

2. There is a time when every cancer can be cured, for it exists in what is known to scientific men as "precancer."

3. Cancer is first a lump or sore that "can be felt with the eye," or gives certain definite warnings. If we know how to interpret these warnings, cancer could be cured.

4. Nine cases out of ten do not cause pain in the early stages. This is unfortunate.

5. Long continued irritation. If irritation is removed, cancer will not develop.

6. Cancer develops at the edge of a scar—where the scar and normal tissues meet. If the scar is removed, the cancer will not develop.

7. Certain definite symptoms precede every cancer, just as surely as wind clouds precede the rain storm. The time is coming when these symptoms will be headed.

8. One hundred thousand people in the United States are annually afflicted with some form of cancer. This is on the authority of the Public Health Service.

9. One woman in every eight, who is over forty years of age, dies of cancer. Three times as many women as men die with cancer between thirty-five and forty-five years of age. From that time on, the ratio is more nearly equal.

10. Every person over thirty-five years of age who is not sure about a lump, sore or unnatural discharge should consult a competent physician and demand a thorough examination. If the first doctor consulted cannot give a rational opinion, ask for a consultation.

11. Procrastination has caused the loss of many valuable lives.

12. Any doctor who tells you that he has a sure cure for cancer is a fraud. There is no such thing as a cancer serum or any remedy that will cure cancer by being injected into the veins or rubbed on the skin.

DR. S. S. HOWE, Practitioner limited to the EYE, EAR, NOSE, and THROAT. GLASSES FITTED.  
Bellingham, Wash.

### METHODIST EPISCOPAL CHURCH

Corner 5th Ave. and Grover St.  
10 A. M.—Sunday School.  
11:00 a. m.—Morning Worship.  
7:00 p. m.—Epworth League.  
8:00 p. m.—Evening Worship.  
E. O. GRIMES, Pastor

KNIGHTS OF PYTHIAS—Lynden Lodge, No. 137 meets every Monday evening at I. O. O. F. hall. All Knights cordially invited. W. G. Hemmingway, K. R. S.

### No. 4836 NOTICE TO CREDITORS

In the Superior Court of the State of Washington, In and For the County of Whatcom.  
In the Matter of the Estate of Charles Richbaw, deceased.  
Notice is hereby given that the undersigned has been appointed

*Buy a Ford and Spend the difference*  
*Henry Ford*

**The Ford Runabout—the Salesman's greatest economizer of time and money. His most dependable means of transportation. His greatest asset in his drive for business.**

**Let us show you how a Ford Runabout will actually increase your earnings. Terms if desired.**

**G. W. ROBERTSON**  
Sales and Service  
FORD, FORDSON, LINCOLN  
Phone Main 11 Lynden Wash.

as executrix of the last will and testament of Charles Richbaw, deceased and has duly qualified as such, and that all persons having claims against said deceased or his estate are required to serve the same upon the undersigned executrix, or her attorney of record, at his office in Lynden, Washington, and file the same with the clerk of the above entitled court, together with proof of such service, within six months after the date of

the first publication of this notice or the same will be forever barred.  
Dated this 2nd day of November, 1922.  
First publication Nov. 2, 1922.  
Last publication Nov. 23, 1922.  
ANNA RICHBAW,  
Executrix of the last will and testament of Charles Richbaw, deceased.  
R. B. LE COCC,  
Lynden, Washington,  
Attorney for Executrix.

# PUBLIC SALE

Because we are moving to Lynden we shall offer for sale at our farm, 3 1/4 miles Northwest of Lynden, on the "Double Ditch" Road, 2 miles north of Blaine-Sumas pavement, on

## Tuesday, Nov. 28

COMMENCING AT 1:00 P. M. SHARP; THE FOLLOWING PROPERTY

## HORSES, HENS, & HEIFERS

1 TEAM, weight 3200lb; 1 4-year-old GELDING, weight about 1250lb.

650 PULLETS; 250 YEAR-OLD HENS.

CALVES—1 Holstein Heifer; 1 Jersey-Guernsey Heifer.

1 set work harness; 1 single work harness; 1 3-in. Mitchell wagon; 1 steel-wheeled farm truck; 1 14-in. plow; 1 10-blade reversible disc; 1 50-tooth harrow; Johnston mower and rake; 1 5-tooth cultivator; hay tedder; hay rack; dump-boards, wagon box and seat; rolling coulter—most of these are in excellent condition.

Kresky brooder stove, large size; safety hoists; several rolls 6-ft. poultry fence; some 5-ft. woven wire fencing; patent egg cases; mangels; kale; 2 gasoline lanterns; 2 chicken crates; log chain; 30-ft. bull chain; ensilage fork; spray pump; and other articles too numerous to mention.

1917 MAXWELL DELIVERY TRUCK

A FEW TONS HAY; 200 SACKS OATS; SEVERAL TONS OF STRAW

### USUAL TERMS

## C. R. AXLING

M. VANDER GRIEND, Auctioneer

W. B. VANDER GRIEND, Clerk