CANNOT AGREE UPON ARBITRATION BOARD

The striking building laborers received a communication last night from the Master Builders' association stating that the plan of the laborers for the organization of an arbitration board would be accepted, but that the plasterers' helpers must be included in the arbitration agreement.

The latter clause threatens to overthrow all arbitration negotiations. The union claims that the plasterers' helpers are already receiving the scale asked and consequently should not be included in the arbitration proceedings. The builders' association refuses to arbitrate unless they are made a party. Thus the matter rests today.

The board, as proposed, was to consist of two independent men chosen by each side, not connected with any building occupation, and if the four could not agree a fifth to be chosen by them.

Contractor Fotheringham said this morning:

"We will have another meeting with the representatives of the union tomorrow, and I think we will soon have matters adjusted."

Russia Reinforcing Fleet in Far East.

MANCHESTER, England, May 12.—According to a dispatch Russia is putting forth extraordinary efforts in the reinforcement of her fleet in the far east, especially with torpedo boats.

Japan and Russia, the papers assert, are jockeying for a strategical position in Korean waters.

For Reinstatment on Police Force.

The trial of the action brought by Otto Bringgold against the city commissioners of Spokane for reinstatement on the police force is on trial again today before Judge Kennan, having been sent back by the supreme court for retrial.

Will Not Ra'se Price of Shaves.

Both the barbers' union and the journeymen barbers decided at their meetings last night not to raise the price of haircuts and not to put a price upon a neck shave. Shaves will be 15 cents and haircuts 25 cents as of yore with an occasional neck shave thrown in.

This is welcome news to the man who can't shave himself and a sad blow to the dealer in safety razors.

There was a decided increase in the demand for the latter in view of the proposed raise.

LENA JOHNSON IS HEIR TO $124.33.

If Lena Johnson will call upon County Clerk Erwin and prove her identity she can have $124.33, which is her share of the estate of the late Elizabeth Hiibner.

The administrator told the court that he had made every effort to find the missing heir and had learned nothing of her of later date than 11 years ago.

He desired to settle the estate and Judge Kennan ordered Lena Johnson's share paid into court and a settlement made with the remaining heirs.

HOTEL ARRIVALS.

SPOKANE.

A. C. Thornton, C. B. Stewart, San Francisco; L. MacLean, Wenatchee; Henry N. Rynehart, A. A. Seligman, Sol Lean, William Wamples, H. E. Hutchinson, W. L. Nicol, New York; A. Sturm, M. Levy, W. H. Fish, Chicago; C. E. Moulton, Tacoma; J. M. Dean, Indianapolis; T. W. Ness, Boston; W. A. Ward, Victoria; John W. Hernig, Indianapolis.

GRAND.

T. J. Karsney and wife, Coeur d'Alene; Thomas Neary, Kalispell; William Blackman, Olympia; Frank Eslick, Waverly, Wash.; John F. Flannery, George Howlett, Fred Carisch, A. Puttmnn, C. Heisman, Teddy Purcell, Ralph Frary, Fred Clark, W. L. Peeples, J. G. Thompson, Helena ball team.

CADILLAC.

A. L. Schlarch, L. W. LeGro, city; U. La France, J. A. Paquette, Missoula; H. T. Gilbert, Kellogg, Idaho; H. R. Pope, Coulee City; S. F. Barber, Pine City; J. A. Gripp, M. A. Gripp, J. E. Chubb and wife, Meriden, Kan.; Mrs. C. E. Heel, Sandpoint.

PACIFIC.

Mrs. Lena Ryder, Frank Murray, Bonners Ferry; E. D. Farmin, Sandpoint, Idaho; Mrs. L. B. Hoyt, Seattle; J. H. Vanwait, Fairfield; J. H. Roulstone, Seattle; H. S. McDaniel, Moro, Ore.; Frank Gasher, Reardan; J. H. Harrell, Wilbur; Edward S. Sullivan, Freidland; S. A. Henke and wife, Sprague; T. E. Morrow, Davenport.

Local Markets.

Prices Paid to Producers.

Wheat, per bushel, club and red, 64c; bluestem, 70c; barley, per ton, $21; oats, per ton, $21; timothy hay, per to, $18.

Potatoes, per cwt., 35c; onions, per cwt., 50@60c; ranch butter, per pound, 15@20c; eggs, fresh, per case, $5@5.50; dry picked turkeys, per lb., 18c; alive, per lb., 14c; scalded geese, per lb., 14c; alive, per lb., 11c; scalded hens and large yellow chickens, per lb., 14c; alive, per lb., 13c.

Livestock—Cows, on foot, 3½@4c; dressed, 7½c; steers, on foot, 4½@4¾c; dressed, 9c; sheep on foot, 4@4½c; dressed, 9c; hogs, on foot, 7@7½c; dressed, 10@11c; calves, 10c

Another Trial Spin.

GOUROCK, Scotland, May 12.—The Shamrocks left anchorage this morning for a preliminary turn to windward as far as Cloch. The wind was light and both yachts carried immense jackyard topsails and full light weather canvas.

Today's trials include a spin of 40 miles. A west by northwest breeze is blowing.

Sir Thomas Lipton announced today that the trial of the Shamrock III. will end Saturday. The two yachts will go to the builders Monday to have the ocean rigs fitted and will then cross the Atlantic at the earliest possible date.

Eastern Markets.

As reported by the Coe Commission company:

CHICAGO.

Wheat—	Opening.	Closing.
May	$0.77¼	$0.77⅞
July	.72	.72
September	.69⅞	.69¾
Corn—		
May	.43⅝	.43¾
July	.44⅝	.44⅞
September	.44½	.44½
Oats—		
May	.34¾	.34½
July	.32⅜	.32
Pork—		
July	16.57	16.67

MINNEAPOLIS.

Wheat—	Opening.	Closing.
May	$0.77⅞	$0.77⅝
July	.76¾	.76½

SUFFERED EIGHT MONTHS.

I can heartily recommend Acker's Tablets for dyspepsia and stomach troubles. I have been suffering for eight months and tried many remedies without any relief, until I got Acker's Dyspepsia Tablets, which I used only a short time and am now perfectly well. Thanking you for the speedy recovery I am gratefully yours, FRANCIS I. GANNON, Vancouver, Wash.

Send to W. H. Hooker & Co., Buffalo, N. Y., for a free trial package. (Nothing like them.)

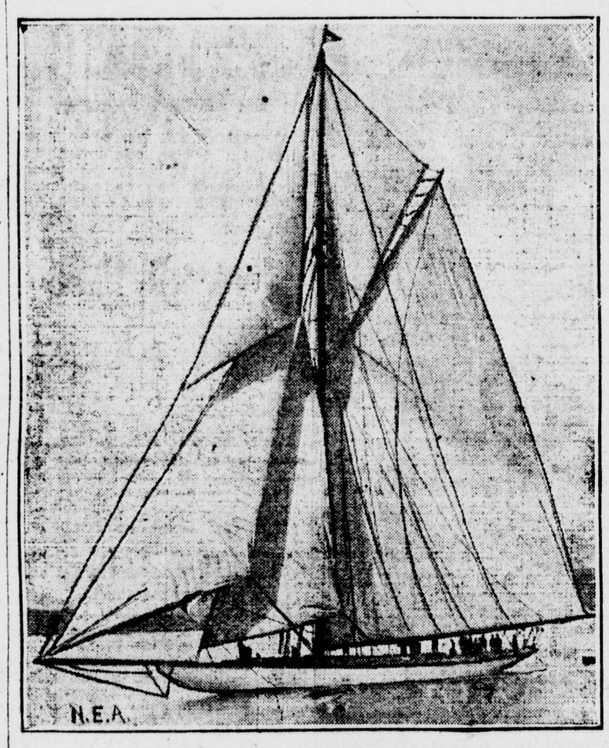

THE SHAMROCK III.

Kaiser Has a Chill.

STRASBURG, Germany, May 12.—Kaiser Wilhelm, who is visiting here, is indisposed today. He had a severe chill. The program for the day was cancelled.

SURE CURE FOR PILES.

Itching Piles produce moisture and cause itching. This form, as well as Blind, Bleeding or Protruding Piles are cured by Dr. Bo-san-ko's Pile Remedy. Stops itching and bleeding. Absorbs tumors. 50c a jar at druggists, or sent by mail. Treatise free. Write me about your case. Dr. Bosanko, Philadelphia, Pa. For sale by Chas. McNab, corner Washington street and Riverside avenue.

SPORTING WORLD.

AUTOMOBILE CLUB.

If the present craze for owning automobiles continues in Spokane it is more than likely that the formation of an automobile club will be the next move in athletic affairs. For a week or more almost daily sales have been made by some of the several firms dealing in automobiles in this city. Attorney A. E. Gallagher is the latest purchaser, having bought a fine Rambler runabout yesterday.

LAUNCHES ON LAKES.

Spokane people who are fortunate enough to own naphtha launches are getting ready for the coming summer's sport on the nearby lakes. R. Rogers, Jack Merritt and Lute Price will take their large launch to Coeur d'Alene City today preparatory to floating it for the season. This boat is large enough to accommodate from 12 to 15 persons. Last year it was on Lake Pend d'Oreille, with headquarters at Hope. D. F. Wetzel went to Coeur d'Alene City yesterday to launch a fine new naphtha that he has just received from the east. Several other launches are likely to go into commission at Coeur d'Alene within the next few days.

QUARREL OVER TILLY.

Moscow, Idaho.—Despite the decision of C. C. Holzel of Spokane, arbitrator in the case against Tilley, the runner, who was charged with being a professional, the quarrel over the matter between the University of Idaho and the Washington Agricultural college continues. The W. A. C. claims to have new evidence since Mr. Holzel rendered his decision that Tilley was not a professional.

BALL GAME TODAY.

Helena will play the first of her series of six games with Spokane today, coming to this city from Seattle.

ABOUT THE SMOOTHEST ARTICLE YET DISCOVERED.

JAMES SEBRING.

James Sebring, the star outfielder discovered in Worcester, Mass., last fall by President Dreyfuss of the Pittsburg team, promises to be another Bill Lange. He celebrated his twenty-first birthday at Hot Springs last March and has been in the National league only a comparatively short time, but already he has demonstrated that in every department of the game, including habits and conduct, he is far superior to Lefty Davis, whom he succeeded. On Friday, April 23, he broke a record by making two home runs against Currie, the St. Louis pitcher, who, on the opening day of the season held Chicago down to four hits. Until Sebring tied the record, Hans Wagner held it, having, while a member of the Louisville club, made two homers against Jesse Tannehill of Pittsburg, on April 25, 1899. As a sprinter Sebring ranks next to Leach and Beaumont, who are generally admitted to be the fastest runners in baseball. His speed enables him to do good work on the bases and to cover a great deal of ground in the outfield.

TROUT FISHING.

Markef fishing for trout in the heart of Spokane is being carried on successfully this season. L. Gatewood, a market fisherman, has been earning good money all season and has never fished outside the strip of water front extending from the Monroe street bridge to the mouth of Hangman creek, a distance of about a mile.

Yesterday Mr. Gatewood caught during the forenoon one trout weighing four pounds, one weighing eight pounds, one weighing five pounds and two weighing three pounds. These big fellows were in addition to his usual luck in landing little fellows, or "fries" as he calls them.

Gatewood conforms strictly with the state game law. He fishes with a pole and spoon, and experiments as to the kind of bait the fish prefer on the different days.

HELENA SHUT OUT.

Seattle.—Helena was shut out yesterday in the game with Seattle, the score being 3 to 0. McKay pitched for Seattle and won his fourth straight game from Helena.

LEWISTON DEFEATED.

Lewiston, Idaho.—By a score of 10 to 7 the Lewiston Normal ball team lost the ball game to the Washington university yesterday. Heavy hitting by the university boys won the game.

Verandah Rockers

Two Dozen at Bargain Prices to Start the Season

In all probability you are just now figuring upon getting comfortable chairs for your lawn or porch. To furnish a porch comfortably and yet attractively may seem formidable; so just to show you it doesn't cost much we offer you a bargain to begin with. Very pretty, well made, large, roomy, green, high arm and back porch rockers.

$2 Apiece

They are Comfortable.

Your Credit Is Good. :: Make Your Own Terms.

TULL & GIBBS

Complete Housefurnishers.

Tomorrow--Wednesday--- the THIRD DAY of The Great

5c & 10c Sale

The Greatest Variety of Bargains ever shown in Spokane for These Prices.

Watch the Display Windows. New Attractions Each Day.

Come Early and Get First Choice.

The Wonder

409-411-413 RIVERSIDE AVENUE.

A $5.00 ..Hat.. for $3.00

The Kingsbury HAND MADE Hat

THE IXL CLOTHING CO.

CLASSIFIED ADVERTISEMENTS.

ELECTROLYSIS — MOLES, WRINKLES, blackheads, superfluous hair, etc., permanently removed. Thin or gray hair corrected or restored. Manicuring. N. Y. Electro-Therapeutic Co., 402-3 Mohawk blk. Tel. E. 1871.

THE THEIL DETECTIVE SERVICE Co. We do a general detective business in all parts of United States and Canada. Spokane office, 415 Empire State building. W. S. Swain, manager. Day phone, Red 3571. Night phone, Front 31.

FOR SALE—HOUSEHOLD GOODS of a three-room house, 235 Main, with privilege of house; will be sold in three days; a snap if taken at once; am going away. S. E. Bickford.

THE PEOPLE'S AUCTION HOUSE, J. Apfel, proprietor. New and second hand goods. Bought, sold and exchanged. 920 Riverside avenue. Phone Blue 659.

FOR SALE OR EXCHANGE— Farms, city property, grocery stocks and stocks of general merchandise. See us. Miller & Logan, The Peyton.

NEW FIRM, RELIABLE PRIVATE loans school section, furniture, pianos; rates on good security; no commission or delay. 68 Jamieson.

SUITS MADE TO ORDER, $12 AND upwards; guaranteed to fit, union made; suits sponged and pressed, 75c. 821 Division st. Phone E. 8532.

9½ ACRES OF FINE GARDEN land, 700 bearing fruit trees, house, stable, well, on county road, ½ acre raspberries, all for $2,100. John R. Price, 314 Traders' block.

MONEY TO LOAN ON IMPROVED real estate at 5 to 6 per cent per annum. Arthur D. Jones & Co., Empire State building.

BEFORE BUILDING SEE A. McBean for prices on lumber. Phone Red 4111.

GILMAN & CO., FUNERAL DIRECTORS, 920 Sprague. Tel. Main 501.

The Quick Print

59 Post Street.

F. B. GREGG, Prop.

A complete bindery has just been added. Orders for blank books of all descriptions promptly filled. Special ruled blanks to order. This department is in the hands of a competent bookbinder. Give us a call.

A GOOD MEMORY, BRIGHT EYES, STRONG BRAIN, CLEAR MIND, MELODIOUS VOICE AND MAGNETIC PERSONALITY

will be yours as a result of taking the summer term at Walton College of Expression. Auditorium block, Spokane. Phone Black 586.

Business

Shorthand, Civil Service, Telegraphy, English, Drawing Courses. Northwestern Business College, 809 Second Ave., Spokane, Wash.

Spokane Brewing and Malting Company.

Brewers and Bottlers of the Celebrated

"GOLD TOP" BOTTLED BEER.

FAMILY ORDERS. Phone Main 503.

The Best Prices

made on tree spraying material and tree spray and squirrel poison by the

Steiner Drug Company,

0601 Monroe.

The Sloane-Paine Co.

Try our private growth old government Java and Mocha Coffee. Roasted fresh every day.

STRAWBERRIES TODAY.

Artichokes, each	5c
Asparagus (home grown), lb	10c
Bananas, fancy, doz	35c, 25c, 20c

Fresh shipment today of Florida Tomatoes, Cucumbers and New Potatoes.

French prunes, lb	5c
Italian prunes (large), 3 lbs	25c
Shelf paper (all colors), roll	5c
Baking powder, 16-oz. tin	30c
Falcon pancake flour, 2-lb. package, 2 for	25c
Monogram flour, sack	$1.00
Dwight's soda (Cow brand), 3 for	25c
Gum gluten flour, 1-lb. package	20c
Three packages	50c
Santa Claus soap, 6 bars	25c
Grass seed for lawns, 2 lbs	25c
Cluster raisins, extra carton	35c

MEAT

Fresh shoulder pork	11c
Shoulder mutton	11c
Shoulder pot roast beef	10c
Mutton stew	6c
Ham, sugar cured	16c
Smoked shoulder	12½c

WINE.

Reisling, qt, regular 40c; today	30c
Reisling, pt. regular 25c; today	15c
Claret, qt. regular 35c; today	30c
Ashland Club whisky, qt	$1.00
Budweiser beer, per case, regular $5.00; today	$4.50

PHONE EXCHANGE 9.

A Wonderful Growth.

During past years our business has experienced a wonderful growth. Notwithstanding this, we are not disposed to let growth stop. We therefore solict your patronage.

Our Goods...

are the best in the market and our paper hangers and painters always give good service for the money. ∴ Always satisfied when you trade at

F. B. Wright & Co.

Art Dealers and Decorators.

714 RIVERSIDE AVENUE

NO PAIN! NO GAS!

No charge for painless extraction when best teeth are ordered. All work done by graduate dentists of 12 to 20 years' experience; a specialist in each department. We will tell you in advance exactly what your work will cost by a free examination. Give us a call, and you will find we do exactly as we advertise.

Set of teeth	$5.00
Gold crown	$5.00
Silver filling	.50
Painless extracting	.50

PHILADELPHIA DENTAL PARLORS

Rooms 10, 11, 12 Wolverton Block, Over Western Union Tel. Co., Spokane, Wash.

Summer School.

BEGINS JUNE 15.

The largest summer school in the northwest. Hundreds of the pupils of the Spokane public schools have attended during past sessions. Send for catalogue giving particulars. $8.00 for 10 weeks, English department.

The Blair Business College

Cor. Sprague Ave. and Mill St.

Washington Brick, Lime & Mfg. Co.

White Lime AND CLAY PRODUCTS.

First and Stevens, Spokane.

THE CRESCENT

SALE ..of.. Street Hats Tomorrow.

A sale of interest and importance in the millinery section tomorrow. A large collection of stylish street hats will be sold at very much less than regular price. These are now displayed in our Riverside window and the sale begins promptly at 8:30 tomorrow morning.

Hats worth up to $4.50, Wednesday, **$1.98**

PLENTY OF POSITIONS

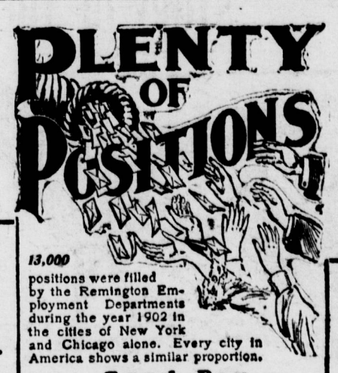

13,000 positions were filled by the Remington Employment Departments during the year 1902 in the cities of New York and Chicago alone. Every city in America shows a similar proportion.

Good Pay

Remember that the user of a low-priced writing machine always wants a low-priced stenographer. The best positions are

Secured by the competent operators of the

Remington

Remington Typewriter Company, 327 Broadway, New York

Branch Office: 110 Washington St. Spokane Club Building

Phone Main 1007

Spokane, Wash.

Show Your Patriotism

by purchasing a home production. We make FLAGS as well as Tents, Awnings, etc.

4-foot worsted bunting	$1.25
6-foot worsted bunting	1.75
8-foot worsted bunting	2.50
10-foot worsted bunting	3.50

Other sizes in proportion.

F. O. Berg & Co.

510 Sprague Avenue and Corner First and Howard, Upstairs.

Are You Wanting...

Lumber, Doors, Windows, Mouldings, Turnings or Fruit Boxes?

If so, see us. We have anything in this line and can name you closest prices. We promise every service consistent with the nature of your order. Ask to have our representative see you.

Washington Mill Co.

PHONE EXCHANGE 10.

May Festival

IN NOVELTIES WHITE HATS

HELLMAN

822 Riverside Ave.

S. L. LESTER,

NOTARY PUBLIC.

With "The Press," 516 Front Av.

Phone Main 375.

Prompt Attention to Phone Calls.

HOLZEL ACADEMY.

A Select Day and Boarding School. For Information Address C. C. HOLZEL, 1604 Pacific Avenue, Spokane. Phone Red 3696.

SCREENS

for doors or windows made at the least possible notice and most reasonable price.

STINSON & DOPP,

Phone E. 548. 220 Main Avenue.

WATCHES ADJUSTED.

Railroad... WATCHES.

Ladies'... WATCHES.

SCHACHT & RIORDEN

JEWELERS.

GRANITE BLOCK.

Inland Ginger Wafers, Marshmallow Nut Bars, Inland Maples,

will please you.

TRY THEM.

ALL GROCERS.

Manufactured by

INLAND CRACKER CO.

John T. Huetter

Contractor and Builder

Phone Main 13.

Symons Block, Spokane

WARREN OLIVER,

Electrician.

Gas and electrical supplies, chandeliers and shades. No. 3 North Lincoln st. Phone Black 710.