# West Tennessee Star.

J. C. ROSE, Local Editor.

ILLINOIS CENT A TIME CARD

GOING SOUTH

Passenger No. 1—7 37, a. m.
Passenger No. 3—4 21 p. m.
Local Daily Except Sunday—8 50 a.m

GOING NORTH.

Passenger No. 2—3 25 a. m.
Passenger No. 4—8 23 a. m.
Local, Daily Except Sunday—3 45 p m

Tennessee Midland R. R Time Table

West Bound.

No 51, Passenger, Leaves Jackson at 6 o'clock a. m.—Arrives at Memphis at 10 o'cock a. m.

No. 61, Freight, leaves Jackson at 9 p.m. Arrives at Memphis at 4:45 a. m.

East Bound.

No. 52, Passenger, leaves Memphis at 4:30 o'clock p. m.—Arrives at Jackson at 8:30 o'clock p, m.

No. 62, Freight, leaves Memphis at 5. am rriv es at Jackson at 2 p. m.

Chucker up Se

KNIGHTS OF HONOR.—Meets first and thir Friday nights in each month.
J. A. WILSON, Dictator.
A. J. SWINEBROAD, Reporter.

KNIGHTS AND LADIES OF HONOR.-Meets second and fourth Friday nights in each month
A. J. SWINEBROAD Secretary.

HARDEMAN CO. AGRICUL SEAL WHEEL Meets in January, April, July d O ber, each year.
C. M. LAMB TM President.
JAS. R. SWERTON. Secretary.
A. J. SWINEBROAD, Co Bus. Agent.

LODGE NO. 27 OF I. O. O. F.—Meets second and fourth Monday nights in each month.
C. M. WELLONS, N. G.
T. A. OSBORN, Sec'y.

PRESBYTERIAN CHURCH.-Rev. S. R. Mope, Pastor, Services every Sunday morning and night. Prayer meeting Thursday night.

METHODIST CHURCH.-Rev. S.L. Jewel, Pastor. Services every Sunday morning and night. Prayer meeting Wednesday night.

BAPTIST CHURCH.--Rev. E. B. McNeil, Pastor. Services first Sunday morning and night of each month.

## Announcement.

FOR SHERIFF.

BRANCH.

The Bulletin is authorized to announce E. E. BRANCH, of Grand Junction, a candidate for the office of Sheriff of Hardeman county, subject to the action of the people at the Democratic primaries.

SAULS.

The Bulletin is authorized to announce D, C. Sauls as a candidate for the office of Sheriff of Hardeman county. Subject to the action of voters at the Democratic primaries.

MASK.

We hereby announce J. M. Mask, o Bolivar, a candidate for the office of Sheriff of Hardeman County, subject to the Democratic primaries.

PERRY.

We are authorized to announce N, M Perry, of Bolivar, a candidate for Sheriff of Hardeman county, subject to the Democratic primaries.

FOOTE

We are authorized to announce J. L Foote, Jr. of District No. 3, a candidate for the office of Sheriff of Hardeman county subject to the action of the Democratic primaries.

POWELL.

The Bulletin is authorized to announce E. E. Powell, of Hickory Valley, a candidate for the office of Sheriff of Hardeman County, Subject to the general election the first Thursday in August, 1888.

SIMPSON.

We are authorized to announce Slater Simpson of Dist. No. 12 as a candidate for the office of Sheriff of Hardeman County. Subject to the general election the first Thursday in August next,

FOR TRUSTEE,

SMITH.

The Bulletin is authorized to announce E. W. Smith, of the 9th district, a candidate for the office of Trustee of Hardeman county, subject to the Democratic primaries.

SAVAGE.

The Bulletin is authorized to announce J. C. Savage, of Bolivar, as a candidate for re-election to the office of Trustee of Hardeman County, subject to the democratic primaries.

MAULDIN.

We are are authorized to announce W. D. Mauldin, of Grand Junction a candidate for Trustee of Hardeman County Election first Thursday in August next

FOR TAX ASSESSOR,

MINTER.

The Bulletin is authorized to announce A. N. Minter, of Pocahontas, a candidate for the office of Tax Assessor of Hardeman County. Subject to the democratic primaries.

McDONALD.

We are authorized to announce Wm A. McDonald of the 11th Civil District of Hardeman County, Tenn., as a candidate for Tax Assessor, Election August 2nd 1888

JORDAN.

We are authorized to announce W. H, Jordan of the 12th District as a candidate for Tax Assessor of Hardeman Co. Election first Thursday in August next.

TATE.

We are authorized to announce T, W Tate of the 15th District as a candidate for Tax Assessor of Hardeman County. Election first Thursday in August next.

HOOPER.

We are authorized to announce F. M Hooper of the 13th District as a candidate for Tax Assessor of Hardeman County. Election first Thursday in August next.

CARRUTH.

The West Tennessee Star is authorized to announce W. R. Carruth, of Bolivar, as a candidate for Tax Assessor of Hardeman County. Election First Thursday in August.

School Books, Paper, Pens, Ink, Envelopes in large quantities at Savage & Emerson's.

Our Southern Gleanings on first page are "check full" of the richest and rarest news this week.

The rain was very heavy last Saturday and Sunday in some parts of the county.

Nice line of all kinds of Novels at Savage & Emerson's.

Crops were never more promising than at present. The Star hopes they will continue to flourish.

Weeds and grass has been lazy about coming up this spring, but farmers will have to go early and late now.

Fruit Jars of all kinds at Savage & Emerson's

Miss Alice Hardaway is spending a few days at Michigan City, Miss., this week.

A large variety of Lamps, Lamp Goods, Chimneys &c at Savage & Emerson's.

Miss Jamie Pirtle of Medon, is visiting friends on Market st.

Mr. T. D. Ramsey, an ex-Hardeman boy, traveling salesman of J. A. Miller & Co., Brunswick Mo., is in town this week.

We are pleased to note the fact that our friend Jasper Hizer, of the 8th, district, has consented to make the race for re-election to the office of J. P. in his district.

Rev. C. C. McDaniel will preach at crainsville on the 5th Sunday in July at 11 o'clock A. M.

Miss Corrie Dugan, of Jackson, Tenn., has been visiting friends and relatives in town this week.

A few farmers in the county have commenced laying by corn, and all that was planted extra early in loamy rich land has already been layed by.

The I. C. R. R. is going to remodel and extend the depot at Hickory Valley. The material has already been shipped and the work will commence at an early day.

Officer B. B. Branch, brought another bird to jail this week charged with larceny. Col. Branch is a hustler.

Messers Stephen J. Coche and Hardy Howell, salesmen of Thos, Polk, New Castle were in town Wednesday. This was Mr Coche's first visit to our town. Come again.

We are gratified to learn that E. H. Dorris, of district 13, has yielded to the call of his fellow citizens to sue for the office of magistrate in his district. He has been faithful to his trust in all things, and his countrymen know it.

Our clever friend, Samuel Crowley, of district 13, is before his people for J. P. He is a genial and intelligent gentleman, and stands well with his neighbors.

The mower and the reaper can be heard singing in the evening stillness in the grain grass fields about town.

Read our full and fascinating account of the St. Louis convention this issue. You will find the illustrations well executed, and the report to be made up in most happy style.

Mrs. McDearmon, of Mumboldt, is visiting her father, Mr. C. E. Cornatzar, on Market street. She is accompanied by her little son, George, and daughter, Mary.

Misses Annie Spencer, Jennie Brinkley and Lucy Harvard, of Michigan City, Miss., spent several days in town last week with their friend Miss Lizzie Hardaway, on Market street.

The race for representative is beginning to warm. One of the candidates is already on the hustings, whooping up the boys. Drop in gentlemen and announce yourselves in The Star. Those who announce always develop more strength than those who do not.

Col W. A. Ross and lady, of Pine Top, called on The Star Wednesday last. Col. Ross is the proprietor of the celebrated Piney Mills. These mills furnished the bulk of the lumber used in the erection of the Insane Hospital.

The citizens of Hickory Valley are complaining about the North, bound train which gets there at 8 o'clock A. M. not stopping for passengers. A request was sent to Capt Mann a few days ago with quite a number of names signed to it but he answered that he could not please all of the railroad children. It goes rushing by yet.

We are glad to know that the farmers of our county are breaking loose from the old methods of culture, and adopting the modern. In almost every community we find that the farmers have planted fewer acres to the hand-have fertilized better and are cultivating better than ever before.

A member of the Star Staff secured an average sample of Mr. J. M. Weedsen's oats, near Hickory Valley; The stalks measure five feet and nine inches in height. He proposes to have an acre measured off to see what it will turn out, and will report to The Star.

NOTICE.

Dr. S. Dickson, dentist, will be at Whiteville on the 18th and 19th of this month and at Cedar Chapel, the 20th to attend to professional work. He will also be at Hickory Valley on the 13th and 14th of this month.

One years subscriptions to The West Tenn. Star will be given to the one who presents it with the largest water-melon this season, and for the second largest six months.

The Rev. C. M. Ray, field editor of the American Baptist, St. Louis, was in town this week and preached a very practical sermon to an attentive audience at the Baptist church Wednesday night. The Star wishes him unbounded success in his work.

The chief editor of The Star acknowleages an invitation from Prof. F. M. Malone, of Saulbury, to attend the closing exercises of his school, Woodland Academy.

The police court was made lively last Tuesday morning by the trial of Zach Webb, col. for abusing and choking his wife. Zach occupied the witness stand about one hour, during which time he related all things that have been or are to be. Finally he said: "Yer Honor, if you was a scuffian and was to have yer hand along down on the breast, and it was to slip up to the neck, and choke the woman you was a scuffian wid, would you call dat chokin?" The Honor replied "yes; I will just fine you $5 and cost for your scuffling."

Who will be sheriff? Ah, there you got me.

Panaces Springs. M. O,

West Tennessee Star:

Enclosed find postal note for the Star: Heavy Hail storm in this section. Much danger done to crops, Hail in drifts, 6 and 8 inches deep in places. Some farmers had to plant their entire crops of cotton over. Have had a great deal of rain here, Fine prospects for fruit until the hail struck it, some left yet. Muce success to the Star;

T. W. Harriss.

The only regret The Star has that there is to be an election for sheriff this year is, that we will lose one of the best the county ever had. Sheriff Topp has been a faithful and able officer, and if he ever wants anything else, he can count on the votes of the Star force.

The program of the concert at St. James Hall, Thursday evening the 7th inst, was in brief as follows: "Chorus—Spring song: Pinsuti; Mother Goose Medley; Grandma's Storey; Illustrated Poem: Tennyson's "Dream of Fair Women," A reading, interspersed with Recitations, and The Revolt of The Bees. The Butterflies fond of pleasure and mischief endeavored to persuade the Bees to leave their work and join them in their sports. They are repulsed by Thrifty, but succeed in enticing Gayly and her troop to rebellion." The building was crowded and all present had a literary feast which they will not soon forget. The Star realizes that it missed a great deal by being absent. It regrets very much that it could not be on hand.

DIED.

Coates: At his residence in district 4 Mr Jeff Coates died Saturday the 9th inst, Mr. Coates was born in Halifax Co. Va., 1830—came to Hardeman Co., 1836, and was a consistent member of the Bethlehem Baptist Church. He leaves a wife and no children. One of Hardeman's best citizen's is gone. The Star tenders its sympathies to the bereaved family.

McKINNIE: At the residence of Mr. R. S. Scott, Hickory Valley, Patrick Herman, infant son of Dr. P. H. McKinnie, died Saturday morning June the 9th inst, aged 5 mo. and 12 days. The Star tenders its deepest sympathies to the bereaved family.

RAMSEY.—At the residence of Dr. D. J. Newborn, in Bolivar, Tenn., Wednesday June the 13th inst, Mrs. Bettie Ramsey, wife of Rev. Thos. P. Ramsey, in the fifty-fourth year of her age. The decedent was a daughter of the late E. R. Newsom, and was born the 6th of September, 1834, near Bolivar. In October 1854 she was married to her husband who survives her. She was converted and joined the Methodist Church in 1854, and lived a consistent zealous, and devout member until her death. Eternity alone can reveal the extent of her influence for good. Patient, forebearing, uncomplaining, steadfast in the faith which gave her strength, her example and influence led her husband to confess Christ, and then to preach His unsearchable riches. For twenty-one year she bore with her husband all the vicissitudes and hard-ships of an itinerant ministers wife, and lived to see her children brought into the fold. During all her suffering she complained not esteeming her bodily afflictions as insignificant in comparison with the glory to be revealed in her. Her godly influence will long survive her, and her children and friends bless her memory. Her husband and two sons mourn her departure, and the temprary seperation from one so dear on earth, but are assured of a happy re-union in that brighter, heavenly land. She is not dead—but gone before:

"There is no death: what seems so is transition
This life of mortal breath,
Is but the suburb of the life elysian
Whose portal we call death."

This morning, about half past three o'clock, the fire alarm was given by whoops and repeated ringings of the bell. It was soon learned that it was the Saloon occupied by Mr. B. G. Hudson on Market St. The origin of the fire has not been ascertained, but supposed to have been done by some negro. Everything was lost.

MARRIED.

Geo. W. Carter and Miss Lillie Price, at the residence of Chairman C. H. Andersen, on Market street in Bolivar, on Sunday evening, June, 10th, 1888. The Star tenders its hdartiest congratulations.

As this is bee swarming season The Star will advise its readers how to render themselves impenetrable to the sharp end of a bee. If you will hold your breath, you can handle bees with impunity—even rake them into hive with your hands and their stings will not penetrate the skin. You can see them pop it to you, and pop it to you so hard that it will raise up their rear end, but in no instance will the sting enter. The explanation is that holding the breath closes the pores of the skin, and makes it thick and tough.

REDUCING THE SURPLUS.

The disposition of the Surplus in the U. S. Treasury engages the attention of our Statesmen, but a more vital question has our attention, and that is the reduction of the Surplus Consumptives. Since the discovery and introduction of Dr. King's New Discovery for Consumption, there has been a marked decrease in the mortality from this dreaded disease, and it is possible to still further reduce the number of Consumptives. How? By keeping constantly at hand a bottle of Dr. King's New Discovery and using according to directions, upon the appearance of the first sysmptoms, such as a Cough, a Cold, a Sore Throat a Chest, or Side Pain. Taken Trial bottles free at Savage & Emerson's Drug Store.

The Star is in receipt of a letter from Pocahontas, severely condemning the recent cock fights at that place. The Star must decline to publish the letter, on account of the writer failing to send his name. The real name of a writer must always accompany his manuscript. This is required as an evidence of good faith. The writer is exceedingly anxious that the law take hold of this speicies of barbaric sport and crush it out. The Star will say that the laws are very severe against chicken fighting, even so severe that those who encourage or promote cock fighting are indictable. Did the writer encourage by his presnce?

Our Candidate for President.

He will be nominated by the convention and will be elected by the people, because he will come the nearest to filling their ideal of a Chief Magistrate. Electric Bitters has been given the highest place, because no other medicine has so well fiilled the ideal of a perfect tonic and alterative. The people have endorsed Electric Bitters and rely upon this great remedy in all troubles of Live, Stomach and Kidneys. For all Malarial Fevers and diseases caused by Malarial Poisons, Electric Bitters cannot be too highly recommended. Also cures Headache and Constipation. Satifaction guaranted, or money refunded. Price 50c, and $1 at Savage & Emerson's Drug Store.

Johnson—Taylor.

Those who remember the Democratic Convention of 1853 when Andrew Jenson was nominated for Governor, will find that convention, counterpart in the one recently held at Nashville and by which, Gov Taylor was re-nominated. The same excitement and like passions and prejudices prevailed. A very large majority of the delegates in '53 wanted to nominate Andrew Ewing now dead, but at that time a sterling Democrat and extremely popular all over the State. But he was in some way or other committed through George W. Jones to Mr. Johnson and refused to allow his name used. This only enraged the Ewing men against Johnson and they were determined that he should not be nominated, because of his refusal to release Mr. Ewing from his pledge. At that time although Mr, Johnson had been in Congress for ten years from the first district, but little was known of him in Middle or West Tennessee. His district had been "gerrymandered" or as he called it, "henrymandered", so that it had become a Whig district and his return to Congress was impossible. This being so, George W. Jones, a man at that time of great power in Tennessee, determined that Johnson should be Governor, and the first step was to get Ewing committed. This he did the more easily for the reason that Ewing thought that Johnson had been badly treated by the preceding Whig Legislature as well for the reason that he did not want the nomination. Finally, the convention was called to order and Johnson and other Democrats were put in nomination. The enemies of Johnson were firm in their opposition and declared that he should not be the candidate. Ballot after ballot was taken, with Johnson, (just as was with Taylor) always in the lead, but he fell short of the necessary two-thirds. All manner of lies were told on Johnson, a bolt was threatened, and certain defeat predicted in the event of Johnson's nomination. But for all this, his friends, like Taylor's, were true as steel and could not be moved. At last some of the opposition weakened, just as it was the case the other day, and Johnson, amid yells of delight and hisses of scorn was declared the candidate. After the convention was over, Johnson was the subject of many bitter taunts from Democratic lips, but he was silent.

Hon. G. A. Henry was already the Whig candidate, and was everywhere as "Our Gus" and the "eagle orator". The Whigs were proud of him and laughed at the Democrats for putting such a man as Johnson against him. As we have said little was known of Mr. Johnson in this part of the State. The Democrats in this section had never seen him, never heard him speak and were in fact down in the mouth at the outlook.

But the time soon came for the rival aspirants to meet on the hustings. They did meet, where, with his first speech, Mr. Johnson demolished "Our Gus," In fact, Maj. Henry never rallied afterwards. His fame, his real greatness, his popularity, nor his unrivaled oratory could stand before Johnson's crushing strokes. The Whigs were thunder struck and even Maj. Henry said to Mr Bell: "We have a desperate fight before us. Johnson is a man of great power, and in fact is a wonderful man." The Democrats were elated. They took heart and went to work for Mr. Johnson, and he was easily elected over Tennessee's then greatest orator.

Mr. Johnson passed through exactly what Gov. Taylor has passed or is passing, Like Johnson, he has been traduced within the ranks of his own party, and yet like Johnson he has borne it all without retort. Gov Taylor as did Mr. Johnson has known all along that no matter what a parcel of leaders might say or do, the people, the masses were with him. It was this knowledge which strengthened and encouraged Johnson and we doubt not that it will encourage Gov. Taylor and will enable him to again triumph over every obstacle which may be throw in the way.—Shelbyville Gazette.


Big Reduction.

The West Tennessee Star 6 Months for 40c.

As this promises to be the hottest and most exciting political year since the war, we have decided to put The West Tennessee Star to every one who will subscribe during the next sixty days at 40 cents for the next 6 months. Now is your time


NOTICE

To Tax payers of Hardeman County. The board of equalization authorized by law to equalize and correct the assessment for the year 1888 will meet in Bolivar on Monday the 18th day of June to hear and adjust all complaints or grievances in regard to said assessment, All persons having complaints or grievances to make can file the same with the chairman of the county court on or before the 18th day of June at which time they will be heard. June 4th 1888.

E. H. Dorris, Assessor.


I H. HORNSBY, M. D, Physician AND Surgeon, Crainsville, Tenn.

Practices throughout the territory in Hardeman, East of Hatchie river, and in Western McNairy, Makes OBSTETERICS and SURGERY a specialty. Calls promptly answered day or night.

Bucklen's Arnica Salve.

The best salve in the world for Cuts Bruises, Sores, Ulcers, Salt Rheum, Fevers ores, Tetter, Chapped Hands, Chilblains Corns, and all Skin Eruptions, and positively cures Piles, or no pay required. It is aranteed to give perfect satisfaction ney refunded. Price 25 cents per For sale by Savage & Emerson.

T. I. N. C.

Don't suffer any longer, but use Tanner's Infallible Neuralgia Cure, the only infallible cure on earth for all forms of neuralgia and nervous headache. Rangum Root Medicine Co. Manufacturers, Nashville, Tenn. 50 cents per box. Sold by all druggist.

HYGIEA!

A WONDERFUL DISCOVERY!

Tobacco An Aid To Health.

A NEW TOBACCO.

-MANUFACTURED BY-
THOS. C. WILLIAMS & CO.,
Richmond, Va.,

Under a formula prepared by Prof. Mallet of the University of Va.

ANTI-MALARIAL. ANTI-DYSPEPTIC.
A Good Nervine and an Excellent Chew!

TRY IT! NO HUMBUG!

For the tobacco and pamphlet descriptive of its virtures, applied to the trade in general. Retail trade supplied by BROOKS, NEELY & CO. Memphis, Tenn. SCHOOLFIELD, HANAUER & CO. Memphis. Hirsmans & Co., I. T. Ferguson & Co. Stewart Gwynne & Co. Oliver Finnie Grocery Co Fly, Herron & Hobson, M. Gavin & Co. all of mp his, Tenn.



THE West Tennessee STAR, SUCCESSOR TO BOLIVAR BULLETIN

—o—

A Paper Brimful of Lively and Choice Reading Matter.

—o—

The only paper published within a radius of twenty miles.

—o—

Published in a large and wealthy County.

—o—

A County that can boast of 4 Railroads, and 18 towns.

—o—

CIRCULATION 1400.

—o—

The circulation Is constantly growing. A new Campbell cylinder press.

—o—

THE STAR Is one of the best advertising mediums in West Tennessee Has a full line of Job Machinery & Stationery. Every style and kind of Printing done according to the LATEST PATTERN, and done on short notice. Don't forget The Star is the paper to subscribe for—the paper to read—the paper to advertise in—and the paper to do your job printing.

Subscription

$1.00!



A NEW STORE

Hardin & Cross, two colored gentlemen have opened a first-class family grocery store on Market St. in the old Johnson stand. All kinds of canned goods, meats, flour, sugars, coffees, and in fact everything needed for family use can be found for sale at rock bottom prices in their store. The colored people should especially patronize this enterprise of their own race. Go and try them, and they will give satisfaction

R. H. WOOD
WOOD & McNEL,
Attorneys at Law,
BOLIVAR, TENNESSEE
☞East Side of Court Square.

JESSE NORMENT,
ATTORNEY-AT-LAW
BOLIVAR, TENN.
Office in all the Courts of the State

FRANCIS FENTRESS,
Attorney at Law,
BOLIVAR, TENN.
Office, North side Square, Corner of Main and Jackson Streets

C. E. CORNATZAR,
TAILOR,
BOLIVAR, TENNESSEE.
Office Northeast Corner of Market and Washington Streets. Does a general Tailoring Business. Orders promptly filled. Write him, or call at his office.

HOTEL DENECHAU
56 to 64 CARONDELET STREET,
New Orleans, La.
On American and European Plan.
Centrally Located near the Cotton Exchange and Principal Theatres.
RESAURANT IN CONNECTION WITH THE HOTEL.
Largest Airy Rooms for Families in Lower Louisiana.

Johnson & Harris,
DENTISTS,
Solicit the patronage of the citizens of Bolivar and Hardeman county. They are prepared to visit those living at a distance, who cannot conveniently come to their office to have work done. Nitrous Oxide Gas, or Cocaine given for the painless extraction of teeth. Office over Dr. T. E. Moore, East side C. square.

Attention, R. R. L.
For spavins, ringbone, splints, inflammation, swelling, cuts, burns, etc man, and splint, ringbone, windgall epizootic, scratches etc., in horses, Rangum Root Liniment is a sure cure. The "King of Liniments" is the universal verdict. Never fails to cure any ailment that can be reached by an external medical application. 50 cent per bottle For sale by all druggists.

G. R. Crain,
DENTIST,
Toone, Tenn.
Will be found in his office every Saturday, in each week. Dental work done in good style, and satisfaction guaranteed.

A BOON to Housewives.

The farmer and working man who have been out in the mud all day can wash their boots clean before entering the house. They will be Soft, Polished and Dry, if dressed with
Wolff's ACME Blacking
Makes housekeeping easier.
Saves Sweeping and Scrubbing.
The boots will wear a great deal longer, will not get stiff and hard in snow water or rain, and will be WATERPROOF. Ladies, try it, and insist that your husband and sons use it. Once a week for Gents' Shoes and once a month for Ladies'. Unequaled as Harness Dressing and Preserver
Sold by Shoe Stores, Grocers, Druggists, &c.
WOLFF & RANDOLPH, PHILADELPHIA.

THAT FIGHT
The Original Wins.

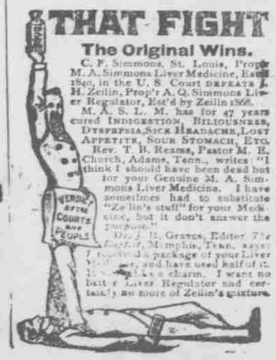

C. P. Simmons, St. Louis, Prop. M. A. Simmons Liver Medicine, Est'd 1840, in the U. S. Court DEFEATS J. H. Zeilin, Prop's A. G. Simmons Liver Regulator, Est'd by Zeilin 1868.
M. A. S. L. M. has for 47 years cured INDIGESTION, BILIOUSNESS, DYSPEPSIA, SICK HEADACHE, LOST APPETITE, SOUR STOMACH, ETC.
Rev. T. B. Reaves, Pastor M. E. Church, Adams, Tenn., writes "I think I should have been dead but for your Genuine M. A. Simmons Liver Medicine. I have sometimes had to substitute "Zeilin's stuff" for your Medicine, but it don't answer the purpose."
Dr. J. R. Graves, Editor "The Baptist," Memphis, Tenn., says "I took the package of your Liver Medicine, and have used half of it. It works like a charm. I want no better Liver Regulator and certainly no more of Zeilin's mixture."

MAN-A-LIN
This remedy is universally acknowledged to be the best and most positive regulator of the Liver and Bowels known to man. Dyspepsia, Constipation, Biliousness, Torpidity, Headache, Dizziness, Piles, Bad Taste, Eructations, Furred Tongue, Offensive Perspiration and Sallow Complexion all disappear as if by magic when Man-a-lin is used. It purifies the blood, corrects all deranged functions, brings back, hale body, rosy cheeks, and keen perception, and endows the patient with new life and vigor. It is pleasant to take, and those who have tried it are supremely happy.
SIDNEY, OHIO, Oct. 19, 1885.
Dr. S. B. Hartman & Co.—Gentlemen:—God bless you for Man-a-lin; it has done me more good for Dyspepsia than all the pills I have ever taken. It has regulated my liver, built up my system, and my bowels work as regular as clock-work.—J. W. CLAUSON.
In the year 1880 I was so bad that I could scarcely walk. I used Man-a-lin, and am now as healthy as I have ever been.—JOSEPH THOMAS, East Brady Pa.
Sold by all druggists and dealers, $1.00 per bottle, 6 for $5.00. Send for Dr. Hartman's book, "The Life of Life," sent free.
DR. S. B. HARTMAN & CO., Columbus, O.

PALE SICKLY LOOKING CHILDREN
subject to SPASMS are most likely troubled with WORMS. The best remedy for this is the celebrated Dr. S. A. FAHNESTOCK'S VERMIFUGE. Been 80 years in use and never fails. Observe particularly that the initials are S. A. thus avoiding imitations

FREE TO ALL
Our Illustrated Catalogue of 100 pages, containing a complete assortment of the best Plants, Roses, Bulbs, Seeds and Supplies. Sent free to all applicants. Address
NANZ & NEIDLINGER,
Florists, Cincinnati, O.

DR. TAYLOR'S "SURE" CHILL CURE
WARRANTED PURELY VEGETABLE.
A SURE & SAFE CURE FOR CHILLS AND FEVER
BILIOUS and INTERMITTENT FEVER

ALL MALARIAL DISORDERS,
AND ALL DERANGEMENTS OF THE
STOMACH & BOWELS.
AN EFFECTIVE REMEDY FOR ALL
Liver & Kidney Complaints
Price 50 cts. a Bottle. Trial Bottles 25 cts.
FOR SALE EVERYWHERE. Prepared Only by
RICHARDSON-TAYLOR MED. CO.,
302 S. Fourth Street, ST. LOUIS, MO.
Call for a Copy of Book "OUR FAMILY TROUBLES" to be had at all stores, or sent for two cent stamp.

RANGUM ROOT LINIMENT.
NEVER FAILS TO CURE
SPRAINS CUTS RHEUMATISM
AND ALL DISEASES OF
MAN AND BEAST
THAT CAN BE REACHED BY AN EXTERNAL MEDICAL APPLICATION
50 CENTS PER BOTTLE
ETHIOPIAN PILE OINTMENT
IS GUARANTEED TO CURE ALL FORMS OF PILES
SARSAPARILLA
CURES ALL DISEASES ARISING FROM AN IMPURE STATE OF THE BLOOD.
T. I. N. C.
IS THE ONLY INFALLIBLE CURE ON EARTH FOR ALL KINDS OF NEURALGIA
SOLD EVERYWHERE.
MADE BY RANGUM ROOT MED. CO. NASHVILLE, TENN.

AGENTS WANTED
FOR
The PEOPLES CYCLOPEDIA
FARM & STOCK CYCLOPEDIA.
THOMPSONS' MEDICAL ADVISER.
PIONEER HISTORY.
Address
THE CAPITOL PUBLISHING CO.,
63 Cole Block Nashville, Tenn.