LOCAL MATTERS.

Railroad Time Table for Port Tobacco Station.

LEAVE.	ARRIVE.
Passenger..6.20 A. M.	Mixed.....11.55 A. M.
Mixed.....1.20 P. M.	Passenger...7.17 P. M.

☞This paper will be found on file at the office of MAX COHEN'S National Newspaper Advertising Agency, No. 608 F Street, N. W., Washington, D. C. Advertisements for any City or Country Newspaper contracted for at lowest rates. Complete files kept constantly. Estimates furnished at short notice throughout the United States.

Circuit Court.

The July or intermediate term of our Court will commence on Monday next, the 19th. There is not usually much business transacted at these intermediate terms, and we do not know that this one will be an exception in that respect. There will very likely be no steps taken in the case of Henry Washington, unless both sides are ready for trial and are willing to dispense with a jury.

Proceedings of the Convention.

The Democratic-Conservative County Convention assembled in the Court House on Tuesday evening about 3 o'clock and organized by the election of the following gentlemen as officers:

President—JOHN W. MITCHELL.

Vice Presidents—J. W. JENKINS and Dr. A. J. SMOOT.

Secretaries—T. R. FARRALL and D. I. SANDERS.

After a brief address from the chair explaining the object of the meeting and counseling harmony, and after the different delegations, except that from the 9th district, had filled up all vacancies, a motion was made that the five members of that delegation present be allowed to cast the whole vote of the district. A brief debate followed when the motion was adopted.

The Convention then proceeded to ballot for three delegates to represent the county in the State Convention. Dr. Thos. C. Price, Dr. Peter W. Hawkins and Geo. A. Huntt, Col. Samuel Cox, Dr. Thos. A. Carrico and Vivian Brent, Esq., were placed in nomination. The first named were understood to be Groome men and the last three in favor of Mr. Hamilton.—After counting the ballots the tellers reported that Messrs. Huntt and Brent had each 45 votes; Messrs. Carrico and Price 44, and Messrs. Cox and Hawkins 43, and one vote thrown out, because it contained the names of Col. Cox and Dr. Carrico only—the latter being written on it twice, whilst the rule required that no ticket should be counted unless it had three names on it. Dr. S. W. Dent declared that the rejected ticket was in his handwriting, and that he had made a mistake in writing the name of Dr. Carrico twice instead of putting on the name of Mr. Brent with that of Col. Cox and Dr. Carrico. But inasmuch as Dr. Dent could not say that he had voted that particular ticket, because he had written several, the Convention declined to allow the ticket to be counted. Had this been done Mr. Brent would have received 46 votes and would have been elected, whilst the vote of Dr. Carrico and Col. Cox would have been increased each one vote.

It was then claimed that the tally of the officers showed only 89 votes had been cast, of which Mr. Huntt and Mr. Brent having received each 45 votes, a majority, they were elected. But the chair decided that inasmuch as the roll had been called and no absentees reported the presumption was that 90 votes had been cast, and no one having received a majority of that number there was no election. The tickets in the possession of the tellers were then counted to discover that 90th ticket, but only 72 could be found. Mr. John T. Davis, the teller who had charge of them, reported that they had been taken from the hat by persons in the crowd pressing around him. Under these circumstances it was evident no result could be clearly ascertained, and thereupon another ballot was ordered. When the vote was reported there were 49 each for Price, Hawkins and Huntt; 42 for Carrico and 40 each for Cox and Brent. Whereupon, Messrs. Price, Hawkins and Huntt were declared elected, and the Convention adjourned.

After adjournment, there was a pretty lively discussion over the closeness of the vote and much was said pro and con, but all was unanimity when the crowd was invited by the victorious party to try some of Mr. Huntt's ice water. Notwithstanding the closeness of the contest, everything passed off well and there were no personalties or harshness indulged in on either side.

The following is a list of the delegates to the Convention:

First District.

John T. Davis,	Henry G. Robertson,
Wm. Boswell,	Wm. R. Matthews,
Geo. A. Huntt,	A. G. Chapman,
P. Davis,	J. W. Mitchell,
Wm. P. Compton,	T. R Farrall.

Second District.

A. H. Robertson,	Wm. B. Fergusson,
Richard Price,	F. A. Hanson,
Pliny Bowie,	H. H. Bowie,
J. J. Brawner,	C. W. Millar,
Jos. A. Gray,	E. A. Smith

Third District.

Joseph Price,	John F. Cobey,
Thomas Haislip,	W. S. Chiles,
Wm. H. Gray,	Thomas E. Speake,
T. C. Price,	Alexander Haislip,
W. F. Hammack,	Thomas Skinner.

Fourth District.

Geo. M. Lloyd,	C. C. Digges,
S. W. Dent,	W. C. Nevett,
E. L. Smoot,	Samuel Cox, Sr.,
G. W. Thompson,	J. L. Budd,
Samuel Cox, Jr.,	C. L. Carpenter.

Fifth District.

A. J. Smoot,	F. Freeman,
W. Simpson,	Geo. Simpson,
C. A. Posey,	H. Lignon,
J. B. Norris,	C. H. Sheirbourn,
E. C. Dutton,	Thomas Wood.

Sixth District.

Hugh Mitchell,	D. I. Sanders,
Wm. E. Dement,	J. H. Hancock,
S. H. Mitchell,	E. J. Sanders,
John H. Cox,	B. F. Blandford,
R. A. Murray,	A. W. S. Hicks.

Seventh District.

T. R. Halley,	S. A. Miles,
Richard W Bryan,	W. Little,
A. T. Monroe,	A. J. Norris,
J. W. Jenkins,	E. H. Brawner,
O. N. Bryan,	J. S. M. Thomas.

Eighth District.

W. M. Burch,	B. F. Montgomery,
J. T. Ward,	W. J. Boarman,
E. V. Eticlen,	F. L. Dent,
Alex. Smoot,	R. Farrall,
W. M. Jameson,	T. A. Carrico.

Ninth District.

E. D. R. Bean,	R. P. Wall,
Wm. Turner,	J. T Wall.
A. Adams,	R. Lamar,
H. A. Canter,	R. Robey,
C. A. Webster.	W. Gibbons.

A Nuisance.

The Ailanthus tree—the tree of Heaven, as it is sometimes called—*lucus a non lucendo*, we suppose, because it smells like —— well, anything that is nasty—is in full bloom now, and the air is redolent with its stinking odor. Certainly such a stench cannot be conducive to the health of our town. Elsewhere this tree has been pronounced positively injurious and ordered to be abated as a nuisance. It would be well for our town authorities to order them all to be cut down without delay. They are spreading rapidly all over the town, until imperceptibly they have taken possession of it. Certainly they are the ugliest and stinkingest things we know of in the whole vegetable kingdom.

School Houses.

The local Trustees of the public schools will please read the notice of the School Commissioners in to-day's paper. We hope this opportunity will be availed of to put our school houses in a comfortable condition before the next session. Many of them are sadly out of repair and stand on the roadside more as monuments of dilapidation and decay, than as evidence of progress and civilization.

Two Young Ladies Killed by Lightning.

A most appalling and heart-rending calamity occurred in St. Mary's county on last Wednesday week, in the death of two young ladies by lightning. They were both nearly related to many of our most respectable families. The Baltimore *Sun* publishes the following account of the sad occurrence as furnished by an eye-witness:

"The accident occurred at noon. A party of some six or eight persons were sitting on the front porch of the house of Mr. Walter Hebb, chatting pleasantly together. A small and dark cloud gathered overhead almost before the sociable party was aware of it. Miss Cecie Keibert and Miss Leila Hebb, sister to Mr. Walter Hebb, were called from the porch to the kitchen and had not been absent more than fifteen minutes when a terrific flash of lightning, accompanied by a tremendous clap of thunder came, startling everybody. The lightning was a clean and vivid bolt. The noise of the thunder had scarcely subsided when the company on the porch were startled by the screams of a colored woman, calling for help in God's name, that the two young ladies had been killed by the lightning.

"The two girls were discovered lying side by side on the floor dead. Miss Keibert apparently was the only one of the two who had been struck by the bolt. She was greatly disfigured. The lightning had struck a tree about ten feet from where they had been standing, and, leaving the tree eight feet from the ground, killed the young ladies together. Miss Keibert was struck on the top of her head. The lightning burnt her hair, and, passing down her face, singed her eyelashes and brows, set fire to her dress, and then, passing down her left side into the ground, all was over.

"Miss Hebb apparently not being struck, hopes were entertained that she could be restored, and Dr. T. A. Lynch was accordingly sent for at once, coming a distance of three miles. On arriving, however, he found that both the victims were dead and beyond all human skill. Miss Keibert was a resident of Baltimore, and on a visit to Miss Lelia Hebb, her cousin. Both were without father and mother, and were greatly esteemed by all who knew them. They were buried Thursday evening at Poplar Hill Church, St. Mary's county, side by side. At the time of the burial Miss Keibert had turned so black that it was impossible to recognize her. Miss Hebb remained unchanged in appearance, and seemed as if in slumber. The sudden and terrible calamity excited much sympathy for many miles around, and the funeral was the largest ever seen in St. Mary's county.

H. C. TRAVERS,
"corner of Barre and Charles sts., Baltimore."

Struck by Lightning.

On Wednesday, the 7th instant, the dwelling of Mr. Robert Rodey, who lives near Piney Church, was struck by lightning. The fluid passed down into a lower room and striking a bedstead turned it entirely around. No other damage was done.

White Plains.

The R. R. Company is building a siding at this place, thereby obviating the great inconvenience heretofore occasioned by its absence.

The Public School.

Two weeks longer for the teacher and pupils to labor—then two months of refreshing rest. May their hours of recreation be as pleasant as the heated hours of labor are tedious.

Excursion.

Our readers will see by advertisement, that there will be an excursion to Whitemarsh on the 2d of August. The excursion last year gave much satisfaction to all who participated in it, and we hope this one will be well patronized, as it is for a worthy cause.

Bryantown Hogs Again.

We understand that Mr. Langley has a breed of hogs that do not bleed even when their throats are cuts. Whether this is an improvement on the old fashioned hog, we are not prepared to say. But, it is—well, remarkable.

New Advertisement.

We call attention to the card of Messrs. John S. Reese & Co. This is one of the oldest and most responsible houses in the country, engaged in this branch of industry, and buyers would do well to give them a trial.

Private School.

We invite attention to the advertisement of the Misses Neale of their Boarding School for Young Ladies in to-day's *Times*. These ladies are not without experience, having for the last several years kept school at Mount Air, their former residence. Their terms are certainly most moderate and persons entrusting their children with them, can rely upon it they will be under the guardianship of those who will be as conscientious in the discharge of their duties as the parents themselves would be.

The Fort Foote Homicide.

About two weeks since, George W. Moore was murdered at Fort Foote, Maryland, by a soldier named Kendrick, who was committed to jail for the offence to await trial. A full account of the crime was given in the *Gazette* at the time of its occurrence, detailing this fact and also mentioning that another soldier named Rogers had urged on Kendrick to the commission of the deed. At the investigation, on Thursday last, before Esquire Brook, the fact was developed, through the testimony of witnesses, that Rogers had urged on Kendrick, and that he had sworn Moore should never leave the wharf alive. Upon the strength of this evidence, the justice has committed Rogers to jail in default of $2,000 bail.—*Alex. Gazette.*

☞If you have been drinking too much, which however you should never do, a dose of Dr. Bull's Vegetable Pills will place you in a good condition again.

When a discoverer of any scientific subject, asks the co-operation of the learned in science, to test the merit and truth of his discovery by severe tests and practical result, and then to indorse to and recommend it, it is fair to presume it is valuable for the purpose intended. Such has been the course pursued by Messrs. Hall & Co., proprietors of Hall's Vegetable Sicilian Hair Renewer. And all those who have tested it (among whom we may mention Dr. A. A. Hayes and S. Dana Hays, Chemists, and State Assayers of Massachusetts; Walter Burnham, M. D., Prof. of Surgery in Penn. University, Philadelphia; Geo. Gray, M. D., Professor of Anatomy and Physiology) assert it is the best preparation in use for all cutaneous diseases of the scalp. Restores gray hair to its original color, prevents the hair from falling out, creates a new growth. It is certainly worthy of a trial.—*Newburyport Herald of Gospel Liberty.*

The People Want Proof.

There is no medicine prescribed by Physicians, or sold by Druggists, that carries such evidence of its success and superior virtue as BOSCHEE'S GERMAN SYRUP for Severe Coughs, Colds settled on the Breast, Consumption, or any disease of the Throat and Lungs, a proof of that fact is that any person afflicted, can get a Sample Bottle for 10 cents and try its superior effect before buying the regular size at 75 cents. It has lately been introduced in this country from Germany, and its wonderful cures are astonishing everyone that use it. Three doses will relieve any case. Try it. Sold by J. H. ROBERTS & Co., at Port Tobacco.

A Valuable Discovery.

Dr. C. W. Benson, a Practicing Physician, at 106 North Eutaw street, Baltimore, Md., (who has paid much attention to nervous disease), has discovered that extract of celery and chamomile combined, in a certain proportion, invariably cures headache, either bilious, dyspeptic, nervous or sick headache, neuralgia and nervousness. This is a triumph in medical chemistry, and sufferers all over the country are ordering by mail. He prepares it in pills at 50 cents per box. The Doctor is largely known and highly respected in Baltimore.—*Episcopal Methodist.*

☞These Pills can be ordered through any Druggist, or sent postage free.

Divine Service.

Service may be expected in Port Tobacco Parish, during the month of July, commencing at 11 o'clock A. M., as follows:

8th Sunday after Trinity, Piney.
9th Sunday after Trinity, Port Tobacco.

DR. GARVIN'S SOLUTION and COMPOUND ELIXER OF TAR, just received and for sale by J. I. LACEY. au 1

Another Reduction in Price at
MANN'S
AGRICULTURAL WAREHOUSE,
No. 207, 7th Street,
Opposite Centre Market.
WASHINGTON, D. C.

AGENT FOR
The Kirby Mower and Reaper.

Also the Celebrated
DIXIE HAND LEVER HAY RAKE.
This Rake is very light and durable, made of the best material, with oil tempered spring steel teeth which will stand the severest test.
Price $30.

And the Best Reversable and Solid Shank Steel Teeth
EXPANDING CULTIVATOR.
Price $6.

PLOWS.
And would call your attention to our Double Shovel Plows, all wrought iron frame and solid steel shovels, which can be adjusted to any depth.
Price, Expanding.....$7.50
" non Expanding..... 6.50

FARMERS' FRIEND PLOWS.

No. 5	$4 25
" 7	5 25
" 8	7 50
" 9	8 25

MINOR AND HORTON PLOWS.
Polished Mould Boards.

No. 18	$3 25
" 18½	3 50
" 19	4 00

CUCUMBER WOOD PUMPS—the Best and Cheapest Pump manufactured.
Pump for 12 feet well, complete,.....$6 00
Pump for 20 feet well, complete,.....$7 00
And all other depths of wells in proportion.

Farmers' and Freight Wagons.
Warranted to be of well-seasoned timber and well made. Should any defects appear within one year from purchase, a reasonable allowance will be given for the repairs of such. These Wagons are exceedingly low in price, and range from $85 to $100, according to capacity.

SCYTHES
Complete and the Best Quality of Steel, $1.50.
GRAIN CRADLES, HOES, RAKES, FORKS, &c., &c.

All we ask is a trial.

P. MANN,
Dealer in Agricultural Implements and Hardware,
No. 207 Seventh St., opp. Centre Market,
WASHINGTON, D. C.
May 28, 1875.

W. H. HADAWAY. C. F. BILLOPP.
HADAWAY & BILLOPP,
Importers of Cigars,
Manufacturers & Wholesale Dealers in
TOBACCO,
Segars and Snuff,
N. W. corner Light and Camden Sts.
BALTIMORE.
feb 19-1y

JOSEPH HILL, of Pr. George's county, Md. { 928. { A. J. DUVALL, of Hall & Hume, Grocers, Wash.

Farmers' Headquarters.
HILL & DUVALL,
928 La. Ave., 9th & 10th Sts.,
WASHINGTON, D. C.,
Wholesale and Retail Dealers in all kinds of
FAMILY GROCERIES,
Wines, Liquors, &c.
Sole Agents in Washington for the Celebrated "BLUE STEM" FAMILY AND EXTRA FLOUR, which has no equal.
Special attention is given to the trade of Southern Maryland. Orders by mail promptly attended to. Goods packed and delivered on steamer or railroad, free of charge, thus making prices lower than Baltimore.
The Farmers of Charles will do well to give us a trial. mh 26—6m

JAMES B. OWENS,
CARRIAGE & WAGON MAKER,
HORSE SHOER & BLACKSMITH IN GENERAL,
Port Tobacco, Md.
HAVING LOCATED IN PORT TOBACCO and taken the Shops of John Hamilton, I respectfully inform the people of Charles county that I am prepared to manufacture all the various styles of ROAD CARRIAGES, LIFHT BUGGIES and WAGONS.
Carriage Repairing a Specialty.
AGRICULTURAL WORK Repaired on Short Notice.
ORDERS promptly attended to. All work guaranteed and prices low as any first class establishment in the State. Give me a trial.
JAMES B. OWENS,
je 4-y Port Tobacco.

Wheelwrighting and Blacksmithing,
AT BEANTOWN STATION.
I WOULD respectfully inform my friends and the public generally that I have opened a SHOP at Beantown Station, where I am prepared to execute all orders in my line of business. I have a No. 1 HORSE SHOER and general worker in iron, and guarantees satisfaction to my customers.
My old stand at Bryantown will be continued under my own personal supervision, and I shall be pleased to wait upon my friends at any time. My terms will be made easy with all cash customers at either place, and those paying their bills at regular periods will be treated as cash customers. All I ask is a trial.
may 21-6m PETER TROTTER.

Blacksmith, Carriage Making and Wheelwright Shops;
AND
UNDERTAKING.
Having established myself (with competent workmen) at COX STATION and also ALLEN'S FRESH, I am prepared to do all kinds of Farm Work, Making and Repairing Carrages, Wagons, Wheelwrighting, Repairing Machinery of all kinds, Horseshoeing, &c.
I am also prepared to execute the UNDERTAKING BUSINESS, having a pair of good Horses and a Hearse.
By prompt attention and faithful performance of my duty I hope to share the public patronage. Respectfully,
ap 19-tf CHARLES F. HAYDEN.

LIBERAL prices given for Tobacco, either in money or in trade; all kind of Country Produce and Truck taken in exchange for goods at fair prices, by J. THOS. COLTON,
mh 5 Allen's Fresh.

READ THIS AND REFLECT!
I invite your attention to the CHOICEST & FRESHEST STOCK OF
CLOTHING
in the City at *Prices to suit the times*
WE CANNOT BE UNDERSOLD!
Our Prices are marked on each article in Plain Figures and Red Ink.
No Deviation allowed!
WE HAVE NO OLD STOCK, this being our first Spring in business.
Our Garments are cut in the LATEST NEW YORK STYLES, *thoroughly shrunk and made like Custom Work.*
We invite examination and criticism of stock and prices.
No Trouble to Show Goods.
Handsome all-wool Business Suits, New Styles, $10.00 to $15.00.
Fine Dress Suits, New Styles, $15.00 to $30.00.
JONES, THE CLOTHIER,
87 W. Baltimore St.,
BALTIMORE.
May 21, 1875.

W. S. CARR & CO.,
No. 45 S. Liberty St., Baltimore,
Manufacturers and Dealers in
UNDERTAKERS' HARDWARE
AND
Coffin Trimmings,
COFFIN, HANDLES, SCREWS, &c.
Buy of the Manufacturers and save 25 per cent.
nov 27—1y

NOTICE.
JNO. L. WELCH, late of the firm of F. X. SIMMS & Co., will continue the
General Commission Business,
in connection with J. B. WELCH & SON, at
No. 57 Light Street, Baltimore, Md.
Thankful for the liberal patronage extended to the old firm, I respectfully solicit a share of the same. [mh 12-6m]

JOHN C. DURBOROW,
Manager of the Baltimore Branch House
FOR
The Kirby
MOWERS and REAPERS,

55 Light St., Baltimore,
AND DEALER IN ALL KINDS OF
Agricultural Implements, Seeds, Fertilizers, &c.
ALSO AGENT FOR THE
Harman Wheel Horse Rake,
The Excelsior Portable Engine,
CYLINDER USING DRY STEAM.
The best Portable Engine made. It possesses superior advantages over any Engine in the market for Agricultural use, or for any purposes to which Power is applied.
Sold at a low price and on easy terms. Send for descriptive Circular and Price-List to
JOHN C. DURBOROW,
55 Light St., near Pratt,
ap 2-4m Baltimore, Md.

EVAN POULTNEY,
DEALER IN
IRON & STEEL.
NAILS, HORSE SHOES, &c.,
No. 8 S. Frederick Street,
BALTIMORE.
je 11-1y

C. F. Wilkins. B. E. Hendrickson. J. M. Lloyd.
C. F. Wilkins & Co.,
COMMISSION MERCHANTS
FOR THE SALE OF
Butter, Eggs, Poultry, Fruit, Grain, Hay, Stock, and
All Kinds of Country Produce.
Consignments solicited. All orders promptly attended to.
No. 907 Louisiana Av., between 9th and 10th Sts.,
WASHINGTON, D. C.
REFERENCES BY PERMISSION:
C. A. James, Cashier of Bank of Washington; Hon. Lewis McKenzie, Pres't of W. & O. R. R. Co., Alexandria, Va.; P. H. Troth, Pres't of Upper Potomac Steamboat Co., Accotink, Va.; Davy & Harmon, Merchants, Alexandria, Va.; Buzby & Brown, Com. Merchants, 222 North Wharves, Philadelphia; Hon. B. G. Harris, Leonardtown, Md.
dec 4-tf

R. A. GOLDEN & BRO.,
(Formerly of Charles County.)
GROCERS,
and Commission Merchants,
Nos. 941 & 943 F street, corner of 10th street, southwest,
WASHINGTON, D. C.
feb 28—tf

MARTIN BECKER. GEORGE W. TUBMAN.
BECKER & TUBMAN,
COMMISSION MERCHANTS,
AND DEALERS IN
Country Produce.
1148 *Seventh St., Southwest, opposite Steamboat Wharf,*
WASHINGTON, D. C.
may 7-3m*

$5 to $20 Per Day at home Terms free. Address G. STINSON & Co., Portland, Maine. [jan 22-1y*

PURE French Brandy, Port, Sherry and Madeira Wine, Old Rye Whiskies, in bottles and on draft, for sickness, for sale cheap, by J. THOS. COLTON,
mh 5 Allen's Fresh.

Furniture.
Established in 1852.
MORTON D. BANKS,
(successor to DAVID BANKS,)
Furniture,
HAIR & MATTRESS Manufacturer.
WHOLESALE AND RETAIL.
Warerooms, 59 South St., Baltimore.
☞A fine assortment of PARLOR, CHAMBER and DINING ROOM SETS, at prices that cannot be beaten in the city. Give me a call. The best inducements offered to the Trade and General Store Keepers. *You can make much by buying of me.* ap 30-1y

F. W. PLUMMER
49 HANOVER STREET,
BALTIMORE.
FURNITURE,
CARPETS,
OIL CLOTHS,

Walnut Chamber Suits...	$58
Cottage " " ...	$25 to $75
Parlor Suits.....	$70 to $300

Upholstered work guaranteed. Prices the very lowest for the class of goods offered. Fine specialties to order.
Send for Descriptive Catalogue and Price List.
oct 23-1y

FURNITURE!
Buy Your Furniture Direct from the Manufacturer, and Save 25 Per Cent.

NEW AND ELEGANT STOCK
NOW READY AT VERY LOW PRICES, viz:

WALNUT PARLOR SUITS, Reps or Hair Cloth, containing 7 pieces	$50 00
WALNUT BEDROOM SUITS, Marble Tops, containing 10 pieces....	$59 00
Beautiful Painted COTTAGE SUITS Complete.....	$19 00

☞No trouble to wait on those who only wish to look.
☞Write for a Catalogue and Price List, which will be sent by mail free of charge.
Aug 7, 1874—1y

Highly Important to Everybody!
Buy your Furniture where it is Manufactured.
Cheapest and Best Furniture House in the City,
43 & 45 Pennsylvania Avenue,
Branch Store, 489 West Baltimore Street.
It will pay you to give us a call before purchasing elsewhere.
We will sell you our own make of Furniture 20 per cent. less than some houses, who offer common work at same rates.
Cane Chairs at $5.50 per set.
PARLOR AND CHAMBER SUITS,
Cottage and Dining Room Furniture,
OUR OWN MAKE,
AT EXTREMELY LOW PRICES.
NO HUMBUG
Bear in mind we have made a reduction in all classes of Furniture since Nov. 1st 1874.
Also, CARPETS, OIL CLOTHS, FEATHER BEDDING, HAIR MATTRASSES, WINDOW SHADES, &c. always in stock.
Don't forget number and name.
SIMON BRAG & SON,
43 & 45 Pennsylvania Av.
Branch 489 W. Baltimore Street.
nov 27-1y BALTIMORE.

SPRING SEASON, 1875.
We bring joy to every fireside, gladness to young and old. We please the opulent and succor the needy!
CONTENTMENT REIGNS SUPREME!
S. KANN,
154 & 156 Broadway, Baltimore,
HAS OPENED THE LARGEST STOCK OF
NEW SPRING GOODS
EVER EXHIBITED IN THIS CITY.
DRESS GOODS
of European and American manufacture, such as
POPLINS, MOHAIRS, BALERNOS, CAMEL'S HAIR GOODS, EMPRESS CLOTH, JAPANESE SILKS, PONGEE SILKS, BLACK ALPACA, MOHAIR & MOURNING GOODS.
WHITE GOODS, such as—
VICTORIA LAWNS, NAINSOOKS, SWISS MULLS, CAMBRICS, PIQUE, MARSEILLES CORDS.
SHAWLS
of newest styles and large variety.
LACE SHAWLS and LACE JACKETS, new designs.
CLOTH, CASSIMERE and COTTONADES.
DOMESTIC GOODS
OF EVERY DESCRIPTION OF MOST FAVORITE BRANDS.
☞This being the largest Dry Goods stock in this city, everybody can be suited. CASH being the only terms we sell on, the public can depend upon getting every thing at
Bottom Prices.
ORDERS PROMPTLY ATTENDED TO.
S. KANN,
154 & 156 Broadway, Baltimore.
March 19, 1875. [sep11-1y]

Desirable Farm for Rent.
THIS FARM is situated near CHARLOTTE HALL SCHOOL and contains about 180 acres. The improvements are a good DWELLING with four rooms and a passage, a Kitchen, Barn, Stable and Corn House. The soil is good; the location healthy, and there is an abundance of wood and water. This is a desirable place for a person having sons to educate at the School, as the rent would not probably exceed the board of one pupil. For further particulars apply to
THEOPHILUS SMOOT,
my 21-3m Charlotte Hall P. O.

ST. COLUMBA LODGE,
No. 150, A. F. & A. M.
PORT TOBACCO, July 9, A. L., 5875.
A Special Communication will be held on
TUESDAY, July 20th, 1875.
for the collection of dues and school of instruction.
Visiting brethren in good standing are fraternally invited. By order of the W. M.
HENRY G. ROBERTSON, Sec'y.

THEY WILL HAVE THEM!
LOW PRICES TELL.
THE RUSH STILL CONTINUES
AT THE
GREAT SALE OF
Ready-Made Clothing,
AT
171 W. BALTIMORE STREET,
CARROLLTON BUILDING.
Be in Time to Secure the Great Bargains!
All Wool COATS still selling at Three Dollars.
All Wool PANTS still selling at Two Dollars.
WHOLE SUITS at only Six Dollars.
☞The handsomest line of CHILDREN'S SUITS ever offered to the public at about one-third usual prices.
SPECIAL NOTICE.
Patrons would confer a favor if they could conveniently make their selections during the early part of the week, as on Saturday the RUSH IS SO GREAT we cannot give the attention we desire.
Remember, Satisfaction Guaranteed or the Money Returned.
171 W. BALTIMORE STREET.
je 4—2m

BALTIMORE CARRIAGE CO.
HENRY S. BELL, Superintendent,
MANUFACTURERS OF

CHILDREN'S CARRIAGES,
TOY CARRIAGES,
Sleighs, Sleds, Velocipedes,
Shoo Fly Horses, etc.
No. 30 N. Howard Street,
BALTIMORE, MD.
Carriages, Velocipedes, &c., Repaired equal to new.
nov 20-1y
JOHN J. HAINES. LEVI H. SMALL.
HAINES & SMALL,
MANUFACTURERS AND WHOLESALE DEALERS IN
WOODENWARE,
CORDAGE, BRUSHES, BROOMS, DEMIJOHNS, PAPER,
SIEVES, TWINES, TINWARE, &c.
No. 27 S. Howard Street,
BALTIMORE.
may 21—1y

MANSION HOUSE,
N. W. corner St. Paul and Fayette Sts.,
I. ALBERTSON,
Proprietor.
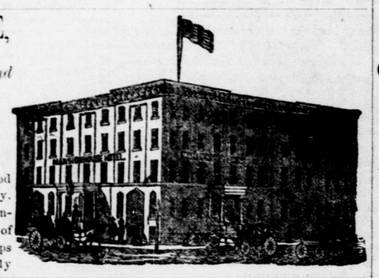
Rooms First-Class, with good substantial Board at $1.50 per day.
Persons taking the City Passenger Cars, will ride to the corner of St. Paul Street, within a few steps of the Mansion House. [no20-1y

CRESCENT DOLLAR STORE,
220 W. Baltimore Street, Baltimore.
Immense Stock of JEWELRY and FANCY GOODS constantly on hand at the LOWEST CASH PRICES.
☞A Full Set of Field Croquet—8 Balls, 8 Mallets, 10 Wickets; 2 Stakes, for $1.00; Box for shipping extra, 25 cts. Sent on receipt of price.
Please call and examine. H. JONES & CO.
sep 11—1y

MERCHANTS' HOTEL,
CORNER OF
Hanover & Pratt Sts.,
Two Squares from B. & O. R. R. Depot and Steamboat Wharves.
Street Cars pass the door from Charles Street Depot,
BALTIMORE, Md.
Room, per day 50 cents; or regualr for $1.50 per day.
HENRY SCHOFIELD,
oct 23—tf Proprietor.

THE OLD ESTABLISHED FIRM OF
J. B. WELCH & SON,
Importers and Wholesale Dealers in
BRANDIES, WINES, GIN, CORDIALS,
AND
Old Rye Whiskey,
No. 57 Light Street, near Pratt Street,
BALTIMORE.

Cognac Brandies, Otard, Heunessy and other Brands.	Madeira, Port, Tenneriffe, Sherry, Lisbon, Sicily Maderia.
Holland Gin. Jamaica Spirits, N. E. Rum, Old Rye Whiskey.	Sweet Malaga and Champapne Wines, &c., &c., &c.

Thankful for past favors, we respectfully ask a continuance of the same and invite country dealers generally to give us a call.
☞*Choice brands of SEGARS always on hand.*
aug 14—1y

A NICE assortment of Ladies' Gaiters, Morocco Boots, Calf Boots, and Slippers; Children's Boots and Shoes, Men's and Boys' Boots and Shoes, Plow Shoes and light Brogans, for Spring and Summer use for laborers, for sale cheap, by J. THOS. COLTON,
mh 5 Allen's Fresh.

BAUGH & SON'S
HIGH GRADE
MANURE FOR TOBACCO.

Moisture, (det. at 100° C.) - - - - -	7.350
Volatile Matter, 52.88.	
Capable of producing Ammonia, -	6.367
Soluble Phosphoric Acid, - - - - -	8.795
Precipitated Phosphoric Acid, - - -	1.005
Insoluble Phosphoric Acid, - - - -	0.710
Total Decomposed Bone Phosphate,	21.394
Undecomposed Bone Phosphate,	1.550
Potash (Sulphate.) - - - - - - - -	5.569

☞We invite the attention of FARMERS to the above Analysis—to the high degree of solubility, the unusual per centage of Ammonia, and the very low quantity of moisture expelled when subjected to artificial heat. Our
Manure for Tobacco & Grain
is made from HIGH GRADE CHEMICALS, and is therefore uniform in quality. It contains no refuse acid and nothing that can prejudice the flavor of plants.
BAUGH & SONS,
Sole Manufacturers,
103 South St., Baltimore.
may 28-1m

DR. CUMMING'S VEGETINE, the great "Blood Purifier," for sale by J. I. LACEY.

Trueman Belt. S. S. Belt. Trueman Belt, Jr.
TRUEMAN BELT & SONS,
GENERAL
COMMISSION MERCHANTS,
FOR THE SALE OF
TOBACCO, GRAIN, &c.,
No. 13 Camden Street,
Three Doors East of Charles St.,
BALTIMORE, MD.
☞I can with confidence recommend the house of TRUEMAN BELT & SONS to the Farmers and Planters of Charles County.
jan 22-6m JOHN H. WATERS.

Leaf Tobacco and Grain—"Specialties."
Established 1864.
J. S. RAWLINGS & CO.,
LEAF TOBACCO AND GRAIN
Commission Merchants,
No. 103 S. Charles Street, (Second Floor.)
BALTIMORE, MD.
☞Personal attention given to the sale of all consignments, and the filling of orders for farm and family use.
REFERENCES:—Hon. Barnes Compton, E. D. R. Bean, Esq., Townly Robey, Esq.
jan. 16-1y

F. C. Neale. J. H. Neale.
FRANCIS NEALE & SONS,
Commission Merchants.
No. 104 S. Charles St., Baltimore.
Sell Tobacco, Grain and all Country Produce, buy Fertilizers and all Supplies for Farmers.
Fertilizers furnished at manufacturers prices.

CO-PARTNERSHIP NOTICE.
WE, the undersigned, have this day formed a CO-PARTNERSHIP under the name and style of
W. A. PADGETT & CO.,
FOR THE PURPOSE OF DOING A
General Commission Business,
At No. 99 S. Charles St.
Consignments solicited, and prompt returns made.
W. A. PADGETT,
JAS. A. DAWKINS.
Baltimore, March 29, 1875. [ap 2-tf

G. GIBSON & CO.,
TOBACCO, GRAIN,
AND GENERAL
COMMISSION MERCHANTS,
118 South Charles Street,
BALTIMORE.
je 26—tf

WM. H. BLANDFORD. GUSTAV A. RASCH.
BLANDFORD & CO.,
GENERAL
COMMISSION MERCHANTS,
AND DEALERS IN
FLOUR, FEED, TOBACCO, SEGARS, SOAPS, &c.,
No. 112 South Charles St., Baltimore.
TRUEMAN DUVALL,
Tobacco Salesman.
Particular attention given to the Inspection and sale of TOBACCO; the Sale of GRAIN and all Country PRODUCE. FERTILIZERS, IMPLEMENTS and Farm Supplies, &c., furnished at Agents' prices.
April 2, 1875.

W. H. Moore. J. F. Mudd. Jos. Stewart.
W. H. MOORE & CO.,
GROCERS AND
COMMISSION MERCHANTS,
No. 105 S. Charles St.,
BALTIMORE.
☞Particular attention given to the inspection and sale of TOBACCO, the sale of GRAIN and all kinds of COUNTRY PRODUCE.
mh 26—tf

Frank X. Simms. Hiram G. Dudley
SIMMS & DUDLEY,
GENERAL
COMMISSION MERCHANTS,
FOR THE SALE OF
TOBACCO AND GRAIN,
57 Light Street,
ap 23—tf BALTIMORE.

HENRY R. HARRIS,
COMMISSION MERCHANT,
No. 88 South Charles St.,
BALTIMORE.
L. V. OLIVER, Tobacco and Grain Salesman.
ap 2—tf

G. B. PETERSON & CO.
Candy Manufacturers,
AND WHOLESALE DEALERS IN
Foreign Fruits, Nuts, Canned Goods, Cigars, Cakes, Crackers, &c., &c.
196 *West Pratt Street, near Charles St., BALTIMORE.*
N. B.—Orders solicited and attended to with promptness. ap 17-1y

John T. Creighton. J. Carlin Creighton
JOHN T. CREIGHTON & SON,
Wholesale and Retail Dealers in
HARDWARE, CUTLERY,
Housekeeping Articles, Mechanics' Tools, Farming Implements, Garden Tools, Bar Iron, &c.,
No. 88 King Street, corner of Royal.
ALEXANDRIA, VA.

Steamer PILOT BOY.

SUMMER ARRANGEMENT.
AFTER this date the commodious iron steamer PILOT BOY will leave Washington every TUESDAY and SATURDAY morning at 7 o'clock, for all principal Landings on Potomac river. Passengers taking the 6.25 a. m. train from Baltimore connect at Shepherd with the steamer.
The Pilot Boy calls at all principal Landings on WEDNESDAYS and SATURDAYS on her trip to Washington, arriving there early same evening.
Passengers for Baltimore connect with fast trains either at Shepherd or Washington.
Through Tickets and Baggage checked to and from River Landings and Baltimore.
WM. H. BYLES, Captain.
June 11, 1875—tf

PL