Farmers' Column.

Give fools their gold & knaves their power
Let fortune's bubbles rise and fall;
Who sows a field or trains a flower,
Or plants a tree, is more than all.

Tobocco Beds.

It is not well to sow the seed too early, as frosts often destroy the young plants. The ground should be free from frost, and work without being pasty; crumbling when turned. The surface should be rich, and the soil made very fine before sowing; and then we find it better to sow so thick that the plants will fully occupy the whole surface, rather than sow so thin that weeds grow instead, although the thin seeding gives the more stocky plants provided the weeds are kept out entirely. Still, with heavy seeding, there is usually no trouble in obtaining good plants, where proper after treatment is given. Instead of spreading one tablespoonful of seed over 100 square yards of surface, I have found it preferable to apply ten times that quantity. Great care is to be used in scattering the seed evenly over the whole surface.

Unless there is plenty to feed on, the plants will not grow, but take on a yellow, sickly appearance; therefore guano or other fertilizers are applied much more liberally than otherwise would be the case. If the bed never has been used for the purpose before, a cart load of good stable manure is none to much to plow under, and four quarts of pulverized guano must also be worked into the surface of a bed 16 by 20 feet. Then sow the seed, and either roll with a heavy roller or tread the surface. A close fitting board frame to surround the bed is a good thing to keep off intruders, and answers well to support and hold a cloth covering in case it is desirable for starting the plants early, or to protect from frosts or insects. Cheap cotton sheeting, unbleached, is as good as anything, and is better than glass, as it requires less attention and costs only a fractional part as much. Where the tobacco fly troubles the plant bed it would be well to try fencing them out in this way. Radish seed might be sown outside around the bed for the fly to feed on, in addition.

Cleaning Farm Seeds.

Extra clean and well sorted seeds always sell at a premium. It should be the aim of seed growers to get their product into the best possible state of cleanness before sending to market.—It is quite certain that the United States loses vast amounts by the large quantities of various seeds which are annually sent to Europe, and other countries, in a very unsatisfactory condition. Every farmer who by care and skill produces a superior marketable quality of seeds will thus secure an extra profit to himself, and indirectly to his own country, if the seeds go abroad, and at the same time he will help to raise the reputation of the American seed.

How are we to attain to greater perfection in the cleaning and sorting of seeds? A few suggestions are here given, founded on long personal experience, and we hope they will be acted upon by our readers.

In judging of the merits of a fanning mill, or separator, regard must be had for the definite purpose for which the implement is to be used.

Where larger quantities of such seeds as red clover or timothy are to be cleaned, the main point is an extensive sieve surface and an energetic, equalized movement, so governed as to spread the seeds evenly over the surface of the sieve. The longer the distance the seeds move over the sieve the better the work. The quick movement helps to keep the seive clean, which is very essential. The kind of sieve, the material, the size of mesh, or holes, etc., must be chosen with strict regard to the size and shape of the seeds, and the weeds, or other matters to be removed. Not unfrequently in spite of all skill, cases will occur in which no mechanical device can remove some objectionable admixture. In such cases we have to resort to the old fashioned hand sieve.

Farm Gates.

Have as few farm gates as possible. It never pays to make a poor gate.—The frame should be constructed of hard and lasting wood, with the slats of light but durable material. This gate needs thorough bracing with strips of wool, or better, rods of iron which run from the bottom of the latch and to the top of the hinge end. A gate thus braced cannot sag, as it is impossible for it to get out of the rectangular form. When finished, a gate should be painted. A most important point is a large, durable and well set post, upon which the gate is to hang. The hinge post should not be less than eight inches square, and set at least 3½ feet deep. A first class gate is expensive at the outset, but needs very little attention afterwards for several years.

A medical writer says children need more wraps than adults. They generally get more.

Her Great Mistake.

An an early hour Tuesday forenoon a boy about 12 years of age entered a Woodward avenue store hugging a big rocking horse in his arms, and as he placed it on the floor he said to one of the clerks:

'Got that in my Christmas stocking I guess it was bought here.'

'Yes, that was sold by us.'

'An old woman about 60 years old bought it, didn't she?'

'I think so.'

'Kind of a motherly looking woman who looked as if she didn't know what a feller wanted no more than pigs can fly?'

'I didn't notice about that. What's the matter with the horse?'

'The horse is all right, but the idea of a boy as big as me fooling around with a hobby horse! Grandma must have been crazy. I threw out a dozen hints, but she was bent on getting this horse?'

'And want do you want?'

'Want to trade it, of course.'

'For what?'

'Well, I want a seven shooter revolver.'

'Don't keep 'em.'

'Then I want three or four pistols to shoot real bullets.'

'We have none.'

'Any bowie knives or slang shots?'

'Not one.'

'Any shot guns?'

'No.'

'Got any cannons?'

'None.'

'Haven't you got nothing that'll shoot or stab or blow up and smash things?'

'The only articles we have are tinswords and toy engines.'

'Then I'll take about six swords and the rest in engines. I guess I know where I can trade the swords for a toy pistol, and then I'll be fixed to make things lively. That's just like an old grandma. She'd go and pay $4 for a thing like this when twenty shillings would have bought a pistol and powder enough to pepper every pane of glass out of the barn.—*Free Press.*

Too Many Colonels and no Privates.

The Rev. Penstock arose in his usual graceful manner and announced that he was in receipts of several private letters suggesting that the Limekiln Club form itself into a military organization and be prepared to rush to the defence of its country in time of peril. The idea struck him as 16x24, and he hoped that it would prevail.

'In case of sich an organizashun have we de right man fur a Kurnel?' asked the President.

'I—I—that is—well, I specks, I know sunthin' 'bout de Kurnel business,' stammered Penstock.

'An' so do I!' added thirteen other members in chorus.

'Am dar any member in dis hall tonight who knows how to be a private soldier?'

The silence for the next thirty seconds could have been knocked down by a crowbar.

'De subjeck am postpond,' continued Brother Gardner. 'Six or seven hundred kurnels an' no rank an' file wouldn't be 'cordin' to either Hardee or Hoyle.—In kase de kentry am placed in peril we'll send substitutes.'

That's How

After a great snow storm a little fellow began to shoval a path through a large snow bank before his grandmother's door. He had nothing but a small shoval to work with.

'How do you expect to go through that drift?' asked a man passing along.

'By keeping at it,' said the boy cheerfully. 'That's how.'

That is the secret of mastering almost every difficulty under the sun. If a hard task is before you, stick to it. Do not keep thinking how large or how hard it is, but go at it, and little by little it will grow smaller, until it is done.

If a hard lesson is to be learned, do not spend a moment in fretting do not lose breath in saying 'I can't or 'I don't see how;' but go at it, and keep at it—steady. This is the only way to conquer it.

If you have entered your Master's service and are trying to be good, you will sometimes find hills of difficulty in the way. Things will often look discouraging, and you will not seem to make any progress at all; but keep at it. Never forget that's how.'

Duration of Dreams.

It is claimed that the longest dream lasts less than three minutes. An instance is related of a man who fell asleep as the clock tolled the first stroke of twelve. He awakened ere the echo of the twelfth stroke had died away, having in the interval dreamed that he committed a crime, was detected after five years, tried and condemned. The shock of feeling the halter about his neck aroused him to consciousness when he discovered that all of these events had happened in an infinitesimal fragment of time. Mohammed, wishing to illustrate the wonders of sleep, told how a certain man, being a sheik, found himself, for his pride, made a poor fisherman; that he lived as one for sixty years, bringing up a family and working hard, and upon waking up from this long dream so short a time had he been asleep that the narrow necked bottle filled with water, which he knew he overturned as he fell asleep, had not time in which to empty itself.

Firstlings.

Omnibuses were first introduced in New York in 1830.

The first almanac was printed by George Von Furbach in 1460.

The first steam engine on this continent was brought from England in 1753

Envelopes were first used in 1839.

Anæthesia was discovered in 1844.

The first steel pen was made in 1830.

The first air pump was made in 1654.

The first lucifer match was made in 1829.

The first balloon ascension was by Montgolfier, June 5, 1783.

The first iron steamship was built in 1830.

Ships were first 'copper bottomed' in 1783.

The PORT TOBACCO TIMES made its first appearance on June 26th, 1844.

Training Horses.

THE undersigned, having many requests to break and train horses, which he has been unable to comply with, has finally determined to open

A Training Stable at Bryantown.

Ample facilities will be afforded for the care and proper attention of all horses or colts committed to his care. Though careful grooms will be employed, everything will be under his own direct personal supervision. Horses will be trained to gentleness, speed and style. Terms moderate. For particulars apply to

R. T. BOARMAN,
Bryantown, Charles county, Md.

THE PLACE TO BUY

Dry Goods

Fall of 1882.

Hamilton Easter, Sons

Nos. 199, 201 and 203 W. Baltimore St.

BALTIMORE, MD.

THE above firm have been Importers, Jobbers and Retailers of DRY GOODS for over 50 years. Their present large trade has been built up by fair dealing and selling only such goods as will prove satisfactory to the purchaser and be found of full value for the price paid. The price of every article is marked in plain figures, and the inexperienced buyers pays the same price as those fully acquainted with the value of goods. Our stock of Silks, Dress Goods, Wraps, Linen Goods, Mourning Fabrics, Hosiery and Shawls are entirely of our own importation.

We have also on hand a very extensive assortment of Domestic Cotton Goods, Flannels, Blankets, Quilts, Comforts, Lace Curtains, Goods for MEN'S WEAR, &c. &c. The great extent and variety of our stock will be apparent on a personal examination, which we solicit from parties reading this advertisement. Shopping by mail is now thoroughly established and is a source of economy. A single order entrusted to our care cannot fail to establish a satisfactory business. We send samples by mail free of charge. In ordering please state class of goods desired.

Hamilton Easter & Sons.

SWAYNES

SWAYNES OINTMENT.
AN UNFAILING REMEDY FOR ALL SKIN DISEASES SUCH AS TETTER, ITCH, SORES, PIMPLES, ERYSIPELAS, BLEECHES, RING WORM &c.

OINTMENT

THE GREAT CURE FOR

ITCHING PILES

Symptoms are moisture, stinging, itching, worse at night; seems as if pin-worms were crawling about the rectum; the private parts are often affected. As a pleasant, economical and positive cure, SWAYNE'S OINTMENT is superior to any article in the market. Sold by druggists, or send 50 cts. in 3-ct. Stamps, 3 Boxes, $1.25. Address, DR. SWAYNE & SON, Phila. Pa.

A Big Drive!

150 PAIRS MEN'S BOOTS	$1.50
200 " STOUT BOOTS	$2.00
PRIME CALF BOOTS	2.50
LONG LEG KIP BOOTS	3.00
HUNTER'S CAVALRY BOOTS	3.50
FINE SEWED BOOTS	4.00
HAND SEWED BOOTS	5.00

Also FINE BUTTON, LACE and CONGRESS GAITERS for MEN, LADIES and CHILDREN.

P. S.—**Gum Boots and Shoes.**

L. HEILBRUN,

402 Seventh St., N. W.

SIGN—THE OLD WOMAN IN WINDOW.

WASHINGTON, D. C

aug 26-tf

LANDRETHS' PEDIGREE SEEDS

ESTABLISHED NINETY-EIGHT YEARS

SEEDS For the MERCHANT on our New Plan
SEEDS For the MARKET GARDENER SEEDS
SEEDS For the PRIVATE FAMILY SEEDS
Grown by ourselves on our own Farms

Handsome Illustrated Catalogue and Rural Register FREE TO ALL. MERCHANTS SEND US YOUR BUSINESS CARDS FOR TRADE LIST.

DAVID LANDRETH & SONS, SEED GROWERS, PHILADELPHIA

Str. John W. Thompson.

OF THE INLAND AND SEA-BOARD COASTING COMPANY.

LEAVES SIXTH STREETS WHARF, Washington every **Sunday, Wednesday and Friday at 7 o'clock A. M.**

For Potomac River Landings
Stopping at

LEONARDTOWN on.....**Sunday Night**
NOMINI .....".....**Wednesday "**
CURRIOMEN.....".....**Friday "**

RETURNING ALTERNATE DAYS.

Faire and Freight as Cheep as any other Boat

sep 29 3m

Fall and Winter Styles, 1882.

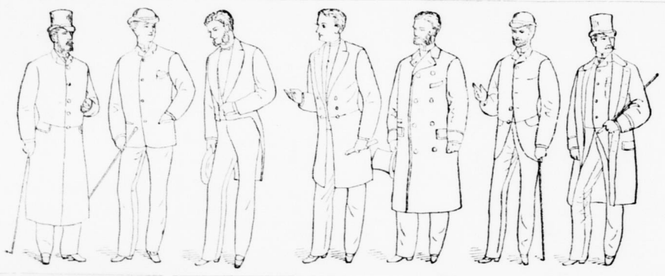

GEO. C. HENNING,

NO. 410 SEVENTH STREET,
WASHINGTON, D. C.

Oct 27 3m

GET OUR PRICES BEFORE BUYING

GEO. F. SLOAN & BRO.

LUMBER

SHINGLES SASH &c.

132 LIGHT ST. WHARF,
BALTIMORE.

IN LOTS TO SUIT LOW PRICES

SAM'L. BURNS & CO.

LUMBER

SASH,
DOORS, BLINDS &c.

104 LIGHT ST. WHARF,
BALTIMORE.

Alexandria. Alexandria.

Perry, Smoot & Co.,

—DEALERS IN—

Lumber, Lime, Cement, Nails, Shingles,

No. 25, Cor. Union & Cameron streets,

Alexandria, VA.

Washington Advertisements

J. T. BECKHAM, Alexandria, Va. F. A. KERBY, Charles Co., Md

BECKHAM & CO.
GENERAL
COMMISSION MERCHANTS,
No. 27 King Street,
ALEXANDRIA, VA.

Bags furnished on application and liberal advances on shipments in hand.
mh 4-1y

Frank Hume,

WHOLESALE GROCER
WHOLESALE GROCER,

454 PENNSYLVANIA A.
WASHINGTNN, D. C

Call or send your order to the above address and be convinced.

Our Specialties of

Teas, Coffees, Tobaccos, and Liquors.

ARE OF THE BEST AND CHEAPEST

AND IN THESE ARTICLES

We Defy Competition.

Special attention is called

To Our Brands

"OAKDALE."
"MOUNT SUMMIT"
and "THISTLE-DEW."
the WORLD RENOWNED

WHISKEYS! WHISKEYS!!

FOR WHICH WE ARE

SOLE AGENTS.

Goods picked and delivered to the Depots or Wharves.

FREE OF CHARGE.

mh 31-1y

TRADE MARK. Seminal Pastille

A certain, Sure and positively effective Remedy for the speedy and permanent cure of Seminal Emissions and Impotency by the only true way, viz., Direct application to the principal seat of the Disease. The use of the remedy is attended with no pain or inconvenience, and does not interfere with the ordinary pursuits of life. This mode of treatment has stood the test in very severe cases, and has never witnessed a failure. There is no nonsense about this preparation. Extensive observation enables us to positively assure the sufferer that it will give perfect satisfaction. It is considered by the Medical Profession to be the most rational, sure and speedy remedy of reaching and curing this very prevalent trouble. The Remedy is put up in neat boxes, of three sizes. No. 1 (sufficient for a cure in most cases), $1; No. 2 (sufficient to effect a permanent cure, unless in very aggravated cases), $2; No. 3 (sufficient to cure the most aggravated cases, and to restore the system to perfect manhood), $3. Sent by mail, sealed in plain envelope, on receipt of price. Pamphlet of testimonials and Physician's Certificate accompany each box. Address all orders to

HARRIS REMEDY CO., MF'G CHEMISTS,
Market and 8th Streets, ST. LOUIS, MO.

Washington Advertisements

BARBOUR & HAMILTON
Wholesale Grocers
Liquor Dealers
AND
COMMISSION MERCHANTS

SOLE AGENTS for the unrivalled Brands
"OUR NEW WEST" a Minnesota Flour
"ROYAL" a St. Louis Family.
"GERM" Fancy Patent.
"HARVEST QUEEN" Wisconsin Family
"IDELWEISS" a Choice Ohio Family
"SILVER SPRING" a Virginia Extra
These are the BEST FLOURS on the MARKET

WE ARE AGENTS FOR

Devoe's Brilliant Oil.

The SAFEST
FINEST,
CHEAPEST
BEST Illuminator
IN THE WORLD

WE also call special attention to our larger STOCK OF

Whiskeys,
Wines,
Brandies &c.

All of which we offer to the trade at prices as LOW as can be obtained in any market north of Washington. Buyers will find it to their advantage to examine

OUR STOCK

before making their purchases. Satisfaction guaranteed.

BARBOUR & HAMILTON.
Nos 614 616, PA. AVE & 615, 617 B St
Washington, D. C.

feb 27-9mo

[ESTABLISHED 1800].

J. W. KENNEDY & Co.

Hardware House.

DEALERS IN

BUILDERS,
CABINET
and COACH
HARDWARE;
BAR IRON,
TIN PLATE
STEEL, ETC.

Agents for the Celebrated Barb Fence

Washburn & Moen Man'f'g Co.
WORCESTER, MASS.
Sole Manufacturers, East of Chicago, of
PATENT STEEL BARB FENCING.

A STEEL Thorn Hedge. No other Fencing so cheap or put up so quickly. Never rusts, stains, decays, shrinks, nor warps. Unaffected by fire, wind, or flood. A complete barrier to the most unruly stock. Impassable by man or beast. TWO THOUSAND TONS SOLD AND PUT UP DURING THE LAST YEAR. For sale at the leading hardware stores, with Stretchers and Staples. Send for illustrated Pamphlet.

Sign of the
Circular Saw & Golden Anvil
No. 606 Pennsylvania Avenue,
Opposite Metropolitan Hotel
Washington, D. C.

Send for Catalogue Barb Fence, &c.
mh 31-1y

Established by John Summers 1836

Jno. W. Summers, & Bro.,

Manufacturers & Dealers in

Carriages

AND

Spring Wagons,

Nos. 13 & 15 2nd St.
Alexandria, Va.

Repairing of all kinds promptly attended to and at lowest prices

R. A. GOLDEN

(Formerly of Charles County.)

GROCER,

and Commission Merchants,

Cor 10th and F. Nos. 941 and 943
S. W. Old Stand, Warehouse
931 Louisiana Avenue,
WASHINGTON, D. C.

SEED & FEED.

Clover and Timothy Seed.
White Seed Oats. Black mixed Oats.
Maine Early Rose Seed Potatoes.
Wheat Bran & Timothy Hay.

For Sale

BY

Thomas Perry,
Alexandria, Va.

$5 TO $20 per day at home. Sample worth $5 free. Address Stinson & Co., Portland, Maine.

Miscellaneous Adv.

SEEDS ESPECIALLY FOR THE SOUTH!

Improved COTTON, GRAIN, GRASSES, & VEGETABLES. We are the largest dealers in Southern grown seeds anywhere, hence have greatest facilities for BEST SEEDS. Grain and Farm Seeds Manual—history, descriptions, culture of best Grains, Grasses, Potatoes, 10 cts. Bulbs and Plants for house or garden. FREE. Catalogue of Flowering Spring Catalogue of Field, Garden, Flower and Tree Seeds and Plants. FREE. Sibley's Farmer's Almanac, $500 prize essays on Southern Gardening, 10 cents.
HIRAM SIBLEY & CO., Seedsmen, Rochester, N. Y. and Chicago, Ill.

FINE WATCH REPAIRS
—AT TRADE PRICES—
*Clean*ing $1,50. *Main*spring $1,50.
Warranted for one year by the English Watchmaker,
JOHN R. HARE,
No. 63 FAYETTE St.
Opposite Barnum's Hotel, Baltimore
CHEAPEST STOCK IN THE CITY.
de 17-1y

THE "TIMES,"
The Oldest Paper
AND
BEST ADVERTISING MEDIUM
IN CHARLES COUNTY.

Local Advertisements.

THE

Port Tobacco Times

PUBLISHED EVERY FRIDAY,

At PORT TOBACCO, Charles County, Md.

At $1.00 per annum, in Advance.

COX & DALEY, Proprietors.

ESTABLISHED IN 1844

Advertising at usual rates. Liberal reductions from transient rates to quarterly, half-yearly or yearly Advertisers.

The TIMES *has a larger circulation than any paper among the intelligent farmers and business men of Charles County, and also circulates extensively throughout Southern Maryland, and is, therefore the best advertising medium in this section.*

TERMS OF ADVERTISING per INCH.

SPACE.	1 wk	2 w	1 m	2 m	6 m	1 y'r
1 inch	$1	1 50	1.75	2 25	$6 00	10 00
2 in.	2	2 60	3 00	4 00	9 00	15 00
3 in.	2 50	3 25	4 50	6 50	12 00	18 00
4 in.	4 00	4 5	5 50	7 50	14 00	21 00
5 in.	4 75	5 00	6 50	9 50	17 00	25 00
¼ col.	7 00	6 50	8 00	10 00	25 00	30 00
1 col.	12 00	12 00	20 00	30 00	45 00	80 00

Special Notices, preceding marriages and deaths, will be charged 25 per cent. in addition to above rates.

Legal Advertisements at rates provided by Law

Business Cards not exceeding five line, $5 per year. Every additional line fifty cents

Business Notices, inserted in the news column and all notices designed to promote individual interests, will be charged at the rate of fifty cents for the first line, and ten cents for each succeeding line for one week.

All accounts for advertising are due at the time of the first insertion of the advertisement. Advertisements should be marked the length of time to be inserted, otherwise they will be continued till forbid, or at the option of the publisher one charged accordingly.

R. L. Murdock & Son,

Fashionable Tailors.

Near Port Tobacco Station.

JUST received the fashions for Spring and Summer, they are now prepared to make suits in the most fashionable style.—Scouring Repairing, Cleaning, Binding. Coats turned at the shortest notice and cheap. One of them can be found in Port Tobacco every Tuesday and Saturday, prepared to take measures and receive materials. Work delivered in Port Tobacco if desired. Thankful for past favors, we solicit the same patronage and satisfaction guaranteed.

Carriage and Wagon Making and Repairing.

ALSO

UNDERTAKING

AT COX STATION

THE undersigned having good workmen and always on hand a large stock of material, is prepared to do work and fill orders in either of the above branches of business with promptness and dispatch.

CHARLES F. HAYDEN.
jan 21-tf Cox Station

HEADQUARTERS
FOR
Fancy Goods!
BEAUTIFUL SELECTIONS
FOR SALE BY
MRS. MARY F. BUTTON
At POST OFFICE.

CONSISTING IN PART
Easels, Picture Frames, Fancy Boxes of Paper, Toilet Articles in handsome designs.

And many other useful and beautiful articles which you are requested to call and examine. Also the MOST BEAUTIFUL LOT OF

Ladies Hosiery

To be found outside of Baltimore city.—
MRS. M. F. BUTTON,
(Post office) Port Tobacco, Md.

TO THE PUBLIC

Having thoroughly repaired and renovated my House, I am now prepared to accommodate my friends and patrons on the public generally, with first class lodgings and conveniences. Trusting that my past management has been such as to warrant a continuance of your kind patronage I promise in the future to be even more assiduous and willingly attentive to your comfort.

MY BAR will at all times be stocked with the choicest wines, whiskies and segars and polite attention guaranteed.

Give me a call at the

CENTENNIAL HOUSE.

N. B.—I would most respectfully request all persons indebted to me on Hotel account, to come forward and settle the same without delay.

ja 20-tf GEO. A. HUNTT.

INSURANCE.

Montgomery Mutual Fire Insurance Company,
AND
GLENN'S FALLS
(Stock Company)
of N. Y.

PERSONS desiring to insure in the above good and reliable companies, can do so by addressing the undersigned Agent,

WM. H. GRAY,
Nanjemoy, Charles County, Md.
de 1-3m

Subscribe
TO THE
"Times"
$1,00 per annum in advance
Cox & Daley, Editors.

THE SUN.

NEW YORK, 1883

More people have read THE SUN during the year just now passing than ever before since it was first printed. No other newspaper published on this side of the earth has been bought and read in any year by so many men and women.

We are credibly informed that people buy, read, and like THE SUN for the following reason, among others:

Because its news columns present in attractive form and with the greatest possible accuracy whatever has interest for humankind; the events, the deeds and misdeeds, the wisdom, the philosophy, the notable folly, the solid sense, the improving nonsense—all the news of the busiest world at present revolving in space.

Because people have learned that in its remarks concerning persons and affairs THE SUN makes a practice of telling them the exact truth to the best of its ability three hundred and sixty-five days in the year, before election as well as after, about the whales as well as about the small fish, in the face of dissent as plainly and fearlessly as when supported by general approval. THE SUN has absolutely no purposes to serve, save the information of its readers and the furtherance of the common good.

Because it is everybody's newspaper. No man is so humble that THE SUN is indifferent to his welfare and his rights. No man is so rich that it can allow injustice to be done him. No man, no association of men, is powerful enough to be exempt from the strict application of its principles of right and wrong.

Because in politics it has fought for a dozen years, without intermission and sometimes almost alone among newspapers, the fight that has resulted in the recent overwhelming popular verdict against Robesonism and for honest government. No matter what party is in power, THE SUN stands and will continue to stand like a rock for the interest of the people against the ambition of bosses, the encroachments of monopolists, and the dishonest schemes of public robbers.

All this is what we are told almost daily by our friends. One man holds that THE SUN is the best religious newspaper ever published, because its Christianity is undiluted with cant. Another holds that it is the best Republican newspaper printed, because it has already whipped half of the rascals out of that party, and is proceeding against the other half with undiminished vigor. A third believes it to be the best magazine of general literature in existence, because its readers miss nothing worthy of notice that is current in the world of thought. So every friend of THE SUN discovers one of its many sides that appeals with particular force to his individual liking.

If you already know THE SUN, you will observe that in 1883 it is a little better than ever before. If you do not already know THE SUN, you will find it to be a mirror of all human activity, a storehouse of the choicest products of common sense and imagination, a mainstay for the cause of honest government, a sentinel for genuine Jeffersonian Democracy, a scourge for wickedness of every species, and an uncommonly good investment for the coming year.

Terms to Mail Subscribers.

The several editions of THE SUN are sent by mail, postpaid, as follows:

DAILY—55 cents a month, $6.50 a year with Sunday edition, $7.70.

SUNDAY—Eight pages, $1.20 a year.

WEEKLY—$1 a year. Eight pages of the best matter of the daily issues; and Agricultural Department of unqualified merit, market reports, and literary, scientific, and domestic intelligence make THE WEEKLY SUN the newspaper for the farmer's household. To clubs of ten with $10, an extra copy free.

Address I. W. ENGLAND, Publisher,
Dec. 1 6t. THE SUN, N. Y. City.

NOTICE.

HAVING been appointed Constable for Allens' Fresh district, and having given a good and undoubted bond, I am now prepared to attend to all business entrusted to my care, in any part of the county.

Intending to give the office my entire services, I shall be prepared to execute all writs and summons with promptness and dispatch and make speedy returns of all monies collected.

I can be found at Allens' Fresh at all times when not professionally engaged from home. All claims left with Judge John T. Colton, will receive prompt attention. I solicit a share of business in my line and promise to give general satisfaction. GEORGE L. YOE.
aug 18-tf.

A CARD.

MRS. ADELAIDE QUENZEL.

WISHES to inform the old customers of her late husband and the public generally that she has made arrangements to continue the business of WATCH and CLOCK repairing, JEWELRY mending and anything in that line; work entrusted to her will receive prompt attention, will be done up in the best manner, and at the lowest possible prices; will also keep a full line of GLASSES and SPECTACLES on hand.

ADELAIDE QUENZEL.

Spring & Summer Millinery.
JUST RECEIVED.

Mrs. J. V. SMOOT, Port Tobacco, Md

RESPECTFULLY invites the attention of the Ladies to her stock of NEW MILLINERY and FANCY GOODS, at her residence on the square in one of the wings of the Indian King. She names, in part, the following:—All styles of trimmed and untrimmed Hats, and Bonnets; Flats, Sunshades and Lakeside; Ribbons; American and French Flowers; Lines imitation and real; lace and silk Neckties; lace Bibs; Italian and thread laces; hemstitched and plain Handkerchiefs; Hamburg Edgings; bell, gilt, pearl and jet Ornaments; Switches, Plaits Braids Collars and Cuffs of all kinds and shape; Collarets, Cuffs and Ruffalings; Netts; Veilings; Skirt Protectors; Pins; Fancy Soaps, Fuck Combs, Skirt Braids, Bustles, Corsets, belts, Towels, Buttons, &c., &c.

She will take and execute orders for DRESS MAKING.

Port Tobacco, Md 1878.

DENTAL SURGERY.

DR. A. D. COBEY

OFFERS his Professional Services to the People of Charles and the adjoining counties. He will do both Operative and Mechanical Work; correct irregularity in Teeth, &c.

DR. COBEY will be in his Office in Port Tobacco the first and second weeks in each month. The rest of the time he will devote to calls from home.

Office over the Grange Hall, in the "Boswell Building."

GOOD WORK, LOW PRICES,

JOHN H. JENKINS.
CAB NET MAKER AND UNDERTAKER,
PORT TOBACCO, Md.

WOULD inform the public that having replenished his stock he is prepared to furnish anything in the Undertaking line, from the plainest COFFINS to the most costly and legant CASKETS at prices not to be surpassed either in the city or country. And ranging at prices.

He will attend personally on all funerals if not physically prevented from doing so.

AGENTS wanted to sell Edison's Musical Telephone and Edison's Instantaneous Piano and Organ Music. Enclose stamp for catalogue and terms. EDISON MUSIC CO., 929 Chestnut St. Phila., Pa. ja 10-6m

$72 A WEEK. $12 a day at home easily made. Costly outfit free. Address TRUE & CO. Augusta, Maine.