Farmers' Column.

Give fools their gold & knaves their power
Let fortune's bubbles rise and fall;
Who sows a field or trains a flower,
Or plants a tree, is more than all.

Winter Wheat and Increase of Southern Milling.

The flour milling interests of the South are steadily increasing, and it now looks as though in a few years the Southern people would be able to supply themselves with flour, instead of being so largely dependent upon the Northwest, as at present. A few years ago the immense milling companies of Minnesota with their improved roller process machinery, which had not been adopted to any great extent in Maryland and the other Southern States, were able to take the inferior spring wheat of the Northwest and produce a better flour than could be made from the very superior hard winter wheat of this section by the old system of burrs. This has now been changed. The old mills of this and the adjacent States have been refitted with the very best roller machinery, and the new ones that are being built are putting in this kind; so far as their machinery and their ability to do good work are concerned, they are fully equal to the best mills of any of the Western States, this being especially true of one or two of our Baltimore mills. Thus, having equal advantages in these respects, the question of which can make the best flour—the Northwest mills or Maryland mills—depends simply upon which has the best material to work upon. And upon this point there can be hardly be a doubt for it is almost universally admitted that the amber and the longberry hard winter wheat of Maryland and the surrounding States is far superior to the spring wheat of Minnesota. In fact, the truth of this statement is demonstrated by the higher price commanded by Southern wheat over Western at all times and in all the wheat markets of the world.

The Southern wheat possesses the best combination of nutritive properties, and is thus superior as a foodstuff compared with Western wheat. Under these circumstances it is but natural that the demand is steadily on the increase for the roller process flour made from Southern winter wheat. Since the introduction of the roller system on choice winter wheat, the winter wheat patent flour takes the lead. The New York *Commercial Bulletin*, of April 7, quotes winter wheat patent higher than spring in that market, and the Boston *Journal*, of March 18, in reviewing the flour trade, says: 'Our best winter wheat brands have so far given satisfaction, but there have been more or less complaints about the spring wheats.'—*Baltimore Manufacturers' Record, April* 19, '84.

Helpful Hints.

When oats or other feed get low in the granary, instead of straining to reach them nail a stout strip to a box or bucket with which they can be easily lifted. A horse of mine takes especial delight in rolling in mud or manure. I tie an old broom-stock to the curry-comb, and stand off at a clean and safe distance until I get the worst of it removed. If in ploughing, the land-side horse is a lazy one and crowds over against the one in the furrows, take an inch board about six inches square, and through a hole in the centre drive a wooden pin sharpened at one end. Tie this to the back of the furrow horse so that the lazy one will strike it every time he crowds, and he will soon get tired of doing so. Always have on hand a paper of copper rivets of assorted sizes and a piece of oiled leather for cutting strings to keep the harness mended with, then breaks can be easily mended, or those threatened in tugs, lines, straps, etc., either by riveting or sewing with a stout leather string. When a calf persists in sucking after being separated from its dam several weeks, take an old halter and through the strap passing around in front of the nose put nails, having the points filed sharp and standing outward. A piece of leather sewed over the heads keeps the nails in place. With this halter on the calf the cow will kick and keep it at a distance, and it will soon give up in disgust. Formerly I was often annoyed and delayed by the loosening of nuts on coulters or rolling cutter, until I hit upon the plan of putting leather washers under the nuts, which stopped their working loose. If at work in a field where you cannot place the jug of drinking water in the shade, set it in the furrow, throw a bunch of grass over the mouth to keep it clean, and plough the jug under. The ground will shield it from the hot sun, and being cool and damp, will help keep the water cool. In ploughing, to keep dirt out of the shoes, take the legs of an old pair of trousers and cut pieces off about a foot long. At opposite points of each sew two strings. Draw the pieces on over the shoes, tie strings down underneath just in front of the heel. Then fasten the upper ends of the pieces around above the ankles with elastic garters. For a marker to lay off corn rows among stumps, put two wagon wheels on an axle of a length to keep the wheels just the distance apart the rows are desired. Any stout stick of wood will do for the axle. Fix on a seat to ride if desired. This marker will pass over ordinary stumps, and can be easily turned to avoid those directly in the way of a wheel.—*American Agriculturist.*

Poultry in Orchards.

Some farmers make it a practice to keep their poultry in their orchards from early spring until cold weather sets in, and they find it pays. A picket fence should be built around the orchard, high enough to prevent their flying over, with suitable buildings in one corner of the yard to shelter them at night. Thus situated, the poultry will thrive and prosper, keeping themselves in good condition, and the increase of eggs will be greatly augmented and their usefulness enhanced to their owners at least, on account of the myriads of insects and worms they destroy, and which will more than repay the cost and labor of building the fence. By keeping them enclosed in this manner a large number of fowls may be retained in the orchard, and the continual scratching which is done by them proves advantageous both to the soil and the trees themselves.

COME ON

We Are Ready For You.

Our Main Weakness is

HOSPITALITY.

We cannot bear to have any strangers leave the city until we have had an opportunity to show him some civility. Our stores are as well worth seeing as any place in Baltimore and our goods are better worth examination than those of any other house in the city.

We welcome one and all, rich and poor, residents and strangers, and make it a point to show the same careful attention to mere sightseers that is accorded to the most profitable customer.

EXCELSIOR CLOTHING CO.

MEN'S AND YOUTHS'

CLOTHING.

We have opened the season with vim and vigor. We have spared no time, trouble or pains to prepare for your purchase the most perfect assortment of CLOTHING ever displayed in Baltimore. We have a stock of nearly $200,000 in Men's and Youth's Clothing alone. Every Style, Fabric and Quality can be had at our stores. It is really wonderful—yes astonishing—what values we are offering in Men's Suits. Our regular patrons need no urging to visit us. We want those who have not bought of us to come and see the big stacks of Clothing we have and learn the Low Prices we charge.

EXCELSIOR CLOTHING CO.

OUR BOY'S & CHILDREN'S

DEPARTMENT

Is full of Novelties. No Old Goods. Everything New and Stylish. Not only in Baltimore, but in Rochester, Buffalo, Albany, Cleveland, Denver and East Saginaw, where we have retail stores, our

BOYS' AND HILDREN'S CLOTHING.

Is admitted by everybody to be superior in Fit, Style and Make to the productions of any Clothing Manufacturers in America.

EXCELSIOR CLOTHING CO.

Ladies', Gentlemen's, Misses' Boy's & Children's

SHOES.

Whew! How we have made the Shoe Trade howl since we opened our Shoe Department. Our customers are more than pleased with the attention they receive. Our Fitters do not let you take the first pair of Shoes you try on, even if you do say, "Well, I guess they will do." We want your trade permanently, and we are bound to have it, if giving you satisfaction will secure it. Never mind what the prices will be we warrant you they will be low enough to please you and distress the little shops around town.

EXCELSIOR CLOTHING CO.

Furnishing Goods

DEPARTMENT.

In this Department, as in all others, we can show more Goods, more Style, and a greater variety than any three exclusive furnishing houses in the city, and our prices are fully 25 per cent. lower. In Underwear we can show you all the different styles and material that are made. Our stock of Neckware is simply too immense to describe. Hosiery we make a special feature of, and can show you 100 different styles, in prices from the lowest up. All the new and desirable shapes in Linen Collars, Cuffs, Handkerchiefs, Jewelry, White and Colored shirts in endless variety, with Gloves of all styles and prices.

EXCELSIOR CLOTHING CO.

HATS FOR EVERYBODY.

Hats for figures broad and burly,
Hats for straight hair and for curly;
Hats for faces melancholy,
Hats for features bright and jolly;
Hats for gentlemen of standing.
Hats that give a look commanding;
Hats for walking, riding, driving,
Hats dull faces look alive in;
Hats for spas and watering places,
Hats to wear at all the races;
Hats that stand all kind of mauling,
Hats for every trade and calling;
Hats for traveling, shooting, sailing,
Hats grease proof, in storms unfailing;
Hats to suit the peer and peasant,
Hats that make your custom pleasant.

EXCELSIOR CLOTHING CO.

A CARD TO OUR COUNTRY CUSTOMERS.

The liberal patronage bestowed on our Country order Department has compelled us to increase and enlarge our facilities for pushing forward the work of supplying our OUT OF TOWN CUSTOMERS with increased promptness. It is a rule of our establishment to supply the best goods, no matter what grade is desired, that the market affords, and always at the Lowest Possible Price. Parties ordering Clothing, Hats or shoes for Men and Boys, Gents' Furnishing Goods, or Ladies', Misses and Children's Shoes have a guarantee from us as to the quality of Goods sent them, which will be exchanged or money refunded in all cases where the purchase proves unsatisfactory.

"Excelsior"

Clothing Campang,

S. W. COR. BALTO. LIGHT STS

AND

COR EASTERN AVE. & BROADWAY.

GEORGE F. TIMMS AND COMPANY.

THE LARGEST AND BEST STOCK OF CLOTHING IN WASHINGTON.

All Sizes, Shapes, and Qualities for Men, Boys, and Children.

Rules and Form for Self-Measurement sent by Mail on Application.

No 400 Cor. 7th & D Streets { **GEORGE F. TIMMS & CO.** } No. 400 Cor. 7th & D Streets

WHERE TO BUY

DRY GOODS,

SPRING OF 1884.

Hamilton Easter & Sons,

OF BALTIMORE,

Are large IMPORTERS, JOBBERS OF DRY GOODS. Their business, established in 1837, has been done on strictly honorable principles, thereby increasing their trade to its present dimensions.

They have but ONE PRICE and that price marked IN PLAIN FIGURES on every article. They keep no goods but such as they believe will prove of full value for the price paid by the purchaser. Their various departments include low-priced to the finest DRESS GOODS, BLACK SILKS, COLORED SILKS, SATINS and VELVETS, MOURNING GOODS, DOMESTIC COTTONS, LINEN GOODS, FLANNELS, BLANKETS, QUILTS, GOODS FOR MEN'S and BOYS' WEAR, GLOVES, HOSIERY, UNDERWEAR, HANDKERCHIEFS, LACES, EMBROIDERIES CLOAKS and FASHIONABLE WRAPS WHITE MUSLIN GOODS, NOTIONS, GINGHAMS, CALICOS, PERCALES, SATINES, &c.

As LARGE IMPORTERS, they have the advantage of a buyer visiting Europe twice a year to select all new fabrics direct from the manufacturers, and there long experience and the amount of their sales enable them to purchase AMERICAN MANUFACTURED GOODS in large quantities and consequently to great advantage.

Samples will be sent to parties who give instructions in regard to about the price of goods wanted, colors preferred, &c. To fill orders satisfactorily, definite, plain instructions must be given to us.

HAMILTON EASTER & SONS,
199, 201, 203 Baltimore, St.

THOMAS C. PRICE & CO.

56 S. Charles St., Baltimore.

Commission Merchants.

FOR THE SALE OF

TOBACCO, GRAIN, WOOL.

and all county produce. LEO. H. HAYDEN, recent Tobacco Inspector gives his personal attention to inspections &c. Quick sales and prompt returns.

Consignments solicited.

FERTILIZERS.

We condidently offer to Farmers our

Ammoniated Bone Phosphates

for good crops and permanent improvement of their lands. Our Fertilizers have been thoroughly tested and proved to be fully equal to any brands in the market.

OUR VICTOR,

has the deserved reputation of making the finest quality and as much tobacco as any fertilizer. It does not fire, but keeps the tobacco growing until ripe, and curing nicely.

OUR WAVERLY

for Wheat, is unsurpassed.

BUY VICTOR for Tobacco, Wheat and all Crops.

BUY WAVERLY for Wheat Corn, Tobacco and all Crops.

Buy our WHEAT & CORN Fertilizer for these crops. We are agents for Andrew Coe's Ammoniated Bone Phosphate as now improved for tobacco, which gives general satisfaction to all who use it. These Fertilizers all produce fine Grass Crops permanently improve the soil and pay the farmer for his investment.

Orders Solicited. ap. 4-1y

JACOB MEYERS.

Wall Paper! Wall Paper!

Window Shades,

FLOOR & TABLE OIL CLOTH

No 39 North Gay Street

BALTIMORE Md

THE OLD RELIABLE WALL PAPER and Window Shade Store of Baltimore city, is now prepared to show Spring Styles of Wall Paper and send samples to any part of the country when application is made. Will send the best workmen to put up the same when required. Will sell Wall Paper and Window Shades at factory prices. Call on or send to him for beautiful lines.

JACOB MEYERS.

39 North Gay St., Balto.

Has no branch House or any connection the any other house in the city. 3-7 1y.

Buggies, Buggies, Buggies

Carriages, Carriages, Carriages.

All Kinds at All Prices from $50 up.

A FULL LEATHER TOP BUGGY $73

Call and be convinced of what we say.

C. E. HOSBACH.

128 German St, BALTIMORE, Md.
4 46m

JOHN B. LUCKETT

Blacksmith and Wheelwright Shops.

POMONKEY, Chas. Co., Md

HAVING removed to my NEW SHOPS at POMONKEY P. O. (Waring's Store) I shall be prepared on and after Monday February 4th, 1884, to execute all kind of BLACKSMITHING and WHEELWRIGHTING with promptness and dispatch and in the best manner. Thanking my friends and patrons for past favors I respectfully solicit a continuance of the same at the new stand.

Horse Shoeing a Specialty.

feb. 1-1y TERMS CASH.

EISEMAN BROS, popular tailors and clothiers, Washington, D. C.

SAM'L. BURNS & CO.

LUMBER

SASH,

DOORS, BLINDS &c.

104 LIGHT ST. WHARF,

BALTIMORE.

Washington. Washington.

J. KARR.

629 Pa. Ave.,

Sole Agent for

ROCKFORD

Watch Co.

District Columbia,

Key, Stem-win'g

WATCHES.

The best quick-train time-keeper made

Also Manufacturer and Dealer in

WATCHES,

Chronometers

FINE JEWELRY

All kinds of time Pieces repaired And warranted

Time-keeper to Senate & House of Representatives.

Perry, Smoot & Co.,

—DEALERS IN—

Lumber, Lime, Cement, Nails, Shingles,

No. 25, Cor. Union & Cameron streets,

Alexandria, Va.

1848. ESTABLISHED. 1884

Galvanized Vases Chairs, Railing

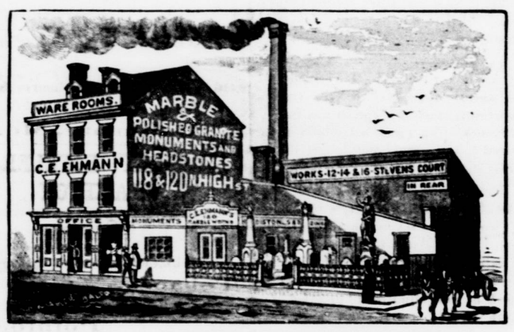

All Kinds of Cemetery Lots Enclosed.

C. E. EHMANN, 118 & 120 N. High Street, Baltimore.

Send for Price List and Drawings, furnished free.

W. N. DALTON.

—GENERAL DEALER IN—

! Fine Boots and Shoes !

Popular Prices.

903 Pennsylvania Ave
306 9th Street } WASHINGTON, D. C.
my 25-1y

SIBLEY'S SEEDS

FOR ALL CLIMATES, ALL SOILS, ALL CROPS.

1884 CATALOGUE FREE

SIBLEY'S SEEDS. HIRAM SIBLEY & CO. Rochester, N.Y. Chicago, Ill. POOR SEEDS.

Simpson and Guy.

—EXTENSIVE DEALERS IN—

All kinds First-Class Stoves, Ranges,

COOKING UTENSILS &c.

Also Celebrated Makes

FULLER, WARREN & CO., TROY, N. Y.

SIMPSON & GUY.

1005 PENNSYLVANIA AVENUE,

WASHINGTON, D. C.

DONT MISTAKE THE NUMBER AND LOCATION

BALTIMORE & POTOMAC R. R,

TIME TABLE.

POPE'S CREEK LINE:

After Sunday, November 18th, the Trains on this road will run as follows:

NORTH.

accom. train.			mixed train.	
Leave Cox's	6 15 a.m		Cox's	1 15 p.m
Port Tobacco	6 21	"	Port Tobacco	1 26 "
La Plata	6 26	"	La Plata	1 40 "
White Plains	6 38	"	White Plains	1 53 "
Waldorf	6 45	"	Waldorf	2 20 "
Mattawoman	6 51	"	Mattawoman	2 36 "
Brandywine	6 58	"	Brandywine	2 50 "
Cheltenham	7 04	"	Cheltenham	3 07 "
Linden	7 08	"	Linden	3 15 "
Croome	7 15	"	Croome	3 35 "
Marlboro'	7 23	"	Marlboro'	3 50 "
Hill's	7 28	"	Hill's	4 00 "
Leeland	7 32	"	Leeland	4 10 "
Hall's	7 37	"	Hall's	4 25 "
Mullikin	7 41	"	Mullikin	4 30 "
Collington	7 49	"	Collington	4 45 "
Bowie	7 56	"	Bowie	5 20 "
Ar. Wash'n	8 40	"	Ar. Wash'n	6 55 "
" Baltimore	9 10	"	" Baltimore	6 30 "

LEAVE GOING SOUTH.

Baltimore	4 15 p m		Baltimore	7 00 a.m	
Washington	4 40	"	Washington	6 50	"
Bowie	5 20	"	Bowie	8 10	"
Collington	5 28	"	Collington	8 30	"
Mullikin	5 36	"	Mullikin	8 45	"
Hall's	5 40	"	Hall's	8 58	"
Leeland	5 45	"	Leeland	9 05	"
Hill's	5 49	"	Hill's	9 17	"
Marlboro'	5 55	"	Marlboro'	9 25	"
Croome	6 04	"	Croome	9 42	"
Linden	6 11	"	Linden	10 00	"
Cheltenham	6 16	"	Cheltenham	10 04	"
Brandywine	6 23	"	Brandywine	10 25	"
Mattawoman	6 30	"	Mattawoman	10 40	"
Waldorf	6 37	"	Waldorf	10 55	"
White Plains	6 44	"	White Plains	11 10	"
La Plata	6 56	"	La Plata	11 35	"
Port Tobacco	7 01	"	Port Tobacco	11 43	"
Cox's	7 07	"	Cox's	12 01	"
Pope's Creek	7 20	"	Pope's Creek	12 30	"

H. L. BISCOE.

Ship-Broker, Grocer

—AND—

COMMISSION MERCHANT,

BRISCOE'S TENTH ST. WHARVES,

Washington, D. C.

LARGE WAREHOUSES ON WHARVES

GOOD OUTSIDE STORAGE.

Cargoes of all kinds Received, Discharged and Shipped.

Special attention paid to Consignments of

LUMBER,
WOOD,
LATHS,
CEMENT,
CEDAR POSTS ETC.

e 12 1y

CARPETS.

Carpets,
Oil Cloth
& Matting.

CRANE BROS,

67 W. Baltimore St.

Opposite Dime Museum.

WE call attention of our friends and the public in general to our fine selection of spring CARPETS, OIL CLOTH, MATTING &c., of all the Newest Styles. We call your attention to the fact that our expenses are small and we sell strictly for CASH, which enables us to sell a good deal less than any other Carpet House in the City. Give us a call and see for yourselves what we are doing in prices.

Crane Bros.,

67 W BALTIMORE ST.

Opp. Dime Museum Balto. Md,

DALY'S

Dining Rooms & Restaurant,

THE MOST ELEGANT IN THE CITY.

10 ST. PAUL STREET,

BALTIMORE.

Admirable accommodations for serving Private Dinner and Supper Parties.

SPECIAL ATTENTION PAID TO THE SHIPMENT OF BALTIMORE LUXURIES.

Notice and Reward.

ALL persons whomsoever are hereby prohibited from cutting timber or other growth, or committing any other trespass upon my farm near White Plains in Charles county. A **Reward of Two Hundred Dollars** will be paid for the apprehension and conviction of any person taking timber or other material from said farm

A. RICHARDS
No. 25 N. St. S. E.
Apr. 6—tf. Washington, D. C.

THE

"HOWARD"

Cor. 6th St., & Pa. Avenue

WASHINGTON, D. C.

Improved in every Department—Central and Home Like—No Liquors

Geo. A. Smith - - Proprietor,

Sept. 7-1y.

A PRIZE. Send six cents postage, and receive free, a costly box of goods which will help you to make more money right away than anything else in the world. All of either sex, succeed from first hour. The broad road to fortune opens before the workers, absolutely sure. At once Address, TRUE & Co., Augusta, Maine.

$66 a week in your own town. Terms and $5 outfit free Address H. HALLETT & Co Portland, Maine

1855--Removal--1882

DON'T FORGET THAT

JAMES S. TOPHAM

Has Removed from his old stand on Seventh sereet to his fine new store

1231 PENNSYLVANIA AVENUE

Where he will, as usual, have the largest and best assorted stock of

TRUNKS, TRAVELING BAGS SATCHELS

Harness, Saddles, Bridles,

Whips, Robes, Horse Covers,

And a full line of all other Travelers and Horse Goods. He will be pleased to see all his friends and the public, who have patronized him so generously the past twenty-seven years. Don't forget,

TOPHAM'S

Is at 1231 Pennsylvania Ave.

A HARNESS BARGAIN

That speaks for Itself

At Only $20.00 Cash

A SUPERIOR HAND-MADE, NICKLE-TRIMMED BUGGY HARNESS,

Of my own make, of Best Baltimore Oak Tanned Leather, with stained Russet Reins and overdraw check, if desired, Fully equal to Harness

sold elsewhere at Twenty-five Dollars.

Call and Examine Them

AT THE

POPULAR & OLD ESTABLISHED FACTORY & WAREROOMS OF

James S. Topham,

1231 Pennsylvania, Avenue,

Washington, D. C.

TO ORDER—Any description of HARNESS or TRUNK desired made to order on the premises at popular prices

NO CONNECTION WITH THE OLD STORE.

sep 17-1y

R. L. Murdock & Son,

Fashionable Tailors,

Near Port Tobacco Station.

JUST received the fashions for Spring and Summer, they are now prepared to make suits in the most fashionable style.—Scouring Repairing, Cleaning, Binding. Coats turned at the shortest notice and cheap. One of them can be found in Port Tobacco every Tuesday, and Saturday, prepared to take measures and receive materials. Work delivered in Port Tobacco if desired. Thankful for past favors, we solicit the same patronage and satisfaction guaranteed.

WRIGHT'S

INDIAN VEGETABLE

PILLS

Cure Headache, Constipation, Chills and Fever, and all Bilious Complaints.

ALL DRUGGISTS. PRICE 25 CENTS A BOX.

E. FERRETT, AGENT.
372 Pearl Street, N.Y.

Peery's DEAD SHOT Vermifuge,

A SURE CURE FOR

WORMS

In the Human Body. 25 Cents a Bottle
E. FERRETT, 372 Pearl St., N.Y.

Established by John Summers, 1836.

Jno. W. Summers, & Bro.,

Manufacturers & Dealers in

Carriages

AND

Spring Wagons,

Nos. 13 & 15 Pitt St.,

Alexandria, Va.

Repairing of all kinds promptly attended to and at lowest prices.

R. A. GOLDEN

(Formerly of Charles County,)

GROCER,

and Commission Merchants

Cor. 10th and F, Nos. 941 and 943

S. W. Old Stand, Warehouse

931 Louisiana Avenue,

WASHINGTON, D. C.

DENTAL SURGERY.

DR. A. D. COBEY

OFFERS his Professional Services to the People of Charles and the adjoining counties. He will do both Operative and Mechanical Work; correct irregularity in Teeth, &c.

DR. COBEY will be in his Office in Port Tobacco the first and second weeks in each month. The rest of the time he will devote to calls from home.

Office over the Grange Hall, in the "Boswell Building."

$66 a week at home. $5.00 outfit free. Pay absolutely sure. No risk. Capital not required. Reader, if you want business at which persons of either sex, young or old, can make great pay all the time they work, with absolute certainty, write for particulars to H. HALLETT & Co. Portland, Maine.

TUTT'S PILLS

TORPID BOWELS, DISORDERED LIVER, and MALARIA.

From these sources arise three-fourths of the diseases of the human race. These symptoms indicate their existence: Loss of Appetite, Bowels costive, Sick Headache, fullness after eating, aversion to exertion of body or mind, Eructation of food, Irritability of temper, Low spirits, A feeling of having neglected some duty, Dizziness, Fluttering at the Heart, Dots before the eyes, highly colored Urine, CONSTIPATION, and demand the use of a remedy that acts directly on the Liver. As a Liver medicine TUTT'S PILLS have no equal. Their action on the Kidneys, Skin and Bowels is also prompt; removing all impurities through these three "scavengers of the system," producing appetite, sound digestion, regular stools, a clear skin and a vigorous body. TUTT'S PILLS cause no nausea or griping nor interfere with business and are a perfect

ANTIDOTE TO MALARIA.

Sold everywhere, 25c. Office, 41 Murray St., N.Y.

TUTT'S HAIR DYE.

GRAY HAIR OR WHISKERS changed instantly to a GLOSSY BLACK by a single application of this DYE. Sold by Druggists, or sent by express on receipt of $1.

Office, 44 Murray Street, New York.

TUTT'S MANUAL OF USEFUL RECEIPTS FREE.

For Potomac River Landings.

STEAMER MATTANO.

Leaves Washington every SUNDAY, TUESDAY and THURSDAY, at 7 o'clock A. M., for Potomac River Landings. Making GRINDER'S WHARF every

SUNDAY and TUESDAY Going, and WEDNESDAY Returning.

CHAPEL POINT and BRENT'S WHARF, THURSDAY Going and MONDAY and WEDNESDAY Returning.

PEOSY'S and other wharves on the Maryland Shore each trip going and returning. Passage and Freight at Lowest Rates. For information apply to G. T. JONES, Agent.

JNO. LANNON, Agent. Washington, D.C.
Alexandria, Va. mb 16-tf.

GOOD WORK, LOW PRICES,

JOHN H. JENKINS.

CABINET MAKER AND UNDERTAKER,

PORT TOBACCO, Md.

WOULD inform the public that having replenished his stock he is prepared to furnish anything in the Undertaking line, from the plainest COFFINS to the most costly and legant CASKETS at prices not to be surpassed either in the city or country. And ranging in prices.

He will attend personally on all funerals if not physically prevented from doing so.

LEVERING'S COFFEE.

Recognized as the Best.

Our Coffee is absolutely pure, not glazed or colored, and is selected from our large stock of green Coffee, with special reference to its Drinking Qualities. Glazing and coloring therefore adds to the weight and covers imperfections, which tell against your interests as consumer. Ask your Grocer for LEVERING'S COFFEE, and take no other.

E. LEVERING & CO.

Established 1862. Baltimore.

Send two 2-cent stamps for Leverings Coffee Card and Shipper's Prices Current.

INSURANCE.

Montgomery Mutual Fire Insurance Company,

AND

GLENN'S FALLS

(Stock Company)

of N. Y.

PERSONS desiring to insure in the above good and reliable companies, can do so by addressing the undersigned Agent,

WM. H. GRAY,
Nanjemoy, Charles County, Md.
de 1-3m

ST. JOHN'S COLLEGE.

ANNAPOLIS, MARYLAND.

FOUNDED IN 1784

JOHN M. LEAVITT, D. D., President

Thorough instruction given in all branches of the usual College Curriculum. Departments of Analytical Chemistry and Civil and Mechanical Engineering have also been recently organized, and are now in successful operation.—The Second Term of the present session opens February 15th, 1884.

Catalogues will be sent on application.

Money To Loan.

$100,000 TO LOAN ON MORTGAGEON SOUTHERN MARYLAND FARMS. Apply to R. W. TEMPLEMAN & CO. (Real Estate Agents)

c26 1y 37 LEXINGTON ST, Baltimore, Md.

[ESTABLISHED 1822.]

Josiah H. D. Smoot,

No. 21 N. Union Street,

Alexandria Va.

DEALER IN

LUMBER, SHINGLES, LATHES PICKETS, LIME CEMENT, CALCINED PLASTER, HAIR AND NAILS

I HAVE JUST RECEIVED A LARGE AND varied assortment of Doors, Sash, Blinds, Frames, &c., and shall constantly keep the same on hand, and will sell at the lowest rates.

Seasoned Lumber kept under cover.

Dental Surgery.

Dr. John S. Billopp,

HAVING located himself at BRYANTOWN offers his professional services to the people of Charles county. All kinds of Dental Surgery attended to at short notice and in workmanlike manner.

Teeth Extracted without Pain.