LOCAL MATTERS:

The subscription price of THE TIMES *is* $1. *per annum if paid in advance or at any time within the current year; if not paid within the year* $1.50 *will be invariably charged, as always heretofore, and from this rule no exception will be made.*

TO ADVERTISERS.—THE TIMES *having a larger circulation than any other paper among the intelligent farmers and business men of Charles County, offers superior inducements to advertisers to insert their announcements in its columns. Send for card rates, which are as low as any other paper in Southern Maryland, to say nothing about circulation*

A Doleful Prophecy.

There is a report coming from Liberty, Frederick county, Md., which is laying heavily on the minds of the people living in Paris, (North Frederick). It is that a child was born in that place on Tuesday with five teeth, and after having uttered a word for each tooth died. The five words were, "No rain for five years." It is generally believed by the superstitious into whose ears it falls.—*Frederick Daily News.*

EISEMAN BROS., popular tailors and clothiers, Washington, D. C.

To Get Rid of Rats.

As our village and many sections of the surrounding country is now quite overrun with rats which are very destructive to young fowls, corn and the contents of the larder, we give the following novel method of getting rid of them published by an exchange: 'Shut up a number of rats in a cage together and have them without food. In process of time they will eat each other, until all but one are eaten, and he may be let loose. He has got such a love for his cannibal diet that in a very short space of time he will clear your premises, and then at the end take himself off in search of fresh fields and pastures."

SPRING SUITS, latest designs, Eiseman Bros. 7th and E Sts., Washington, D. C.

The Crop Report.

The department of agriculture in its monthly report, says of the Maryland crops: "The corn has been injured by the extensive drouth, which continued for three or four weeks to the last of August, and its present condition is estimated much below the condition it presented on the 1st of August. The condition of wheat and rye when harvested was a fair average. The oat crop was short. The tobacco crop has been injured by the drouth, and has fallen off in quantity and texture more than the corn crop. The drouth came too suddenly upon it, after having had from its setting out a remarkably growing spell, up to the commencement of a hot drouth. This disaster has been severest in the tobacco-growing counties and on the Eastern Shore."

EISEMAN BROS., popular tailor and clothiers, Washington, D. C.

Marriage Bells.

Mr. B. Le Vega Burch, one of the most widely known young men in our neighborhood, left here early on Wednesday morning for Baltimore, to make the necessary arrangements for his marriage with Miss Nannie Wills, daughter of the late Dr. Frank R. Wills, which was to be solemnized at the Cathedral in that city on last evening (Thursday) at 5 o'clock, P. M. As that was the time set apart for the ceremony we will assume that no "slip of the cup to the lip" occurred to interfere with the culmination of the look-for happiness of these two young hearts, and will just here tender to them our most heartfelt congratulations and our sincere well wishes for a long, peaceful, and prosperous union. Mr. Burch and his bride will return to the county in a few days and take up their perminent residence among us

FOR SPRING SUITS go to Eiseman Bros., 7th and E Sts., Washington, D. C.

Important to Voters.

There will be but two days in October, next Monday and Tuesday, in which persons not already registered will have an opportunity of doing so. It is scarcely necessary to remind voters of the important elections for which they should qualify themselver to exercise the privilege of the franchise this year. It may be sufficient to repeat that no one can vote legally at elections in Maryland unless registered, whatever may be his other qualification. Every person legally entitled to vote is in duty bound to be properly registered and to make that vote tell on the regular election days. If he fails to do this he violates his first obligation as a citizen to the community in which he lives, to the State to which he looks for protection in his rights and to the country at large, of which his vote is a factor in choosing a President and in promoting just legislation.

EISEMAN BROS., popular tailors and clothiers Washington, D. C.

Driving Accident.

On last Tuesday afternoon, while Miss Rose Bowie and Miss McPherson, of Pomonkey, were driving in a buggy together on their way from Pomonkey to Pomfret, their horse took fright near the intersection of the Port Tobacco and Pomfret roads and ran away. It seems that they were met by a colored boy who said that the bit of the bridle was not in the horse's mouth and he offered to put the bridle on correctly. In doing so he removed the bridle from the horse's head, whereupon the animal immediately ran away with the vehicle at a violent rate of speed. Both of the young ladies jumped from the vehicle while the horse was running and both sustained injuries by their fall. Miss Bowie's injuries are said to have been slight, but Miss McPherson's it was feared were more serious. The horse ran some distance with the the buggy, completly demolishing it. The young ladies were taken to their homes by Edward Frazier who was passing in his wagon.

CHILDREN's, Suits, Eiseman Bros, 7th and E Washington, D. C.

The Coming Cantata.

Next Wednesday is the day set apart by the ladies for the rendition of the beautiful cantata "Under the Palms" which they have been preparing and practicing for several weeks past. We learn from some of the ladies that each one is now almost perfect in his or her part, and that by Wednesday evening they will be so thoroughly drilled that failure will be impossible, and that the public will receive a rich musical treat. Judging from the unqualified success which has always attended the affairs under the charge of these ladies heretofore, we have every reason to think that their promises to the public in this case will be fully realized, and as the proceeds are to be devoted to a most worthy object we feel sure that they will receive a full share of encouragement and liberality from our people. After the cantata several beautiful solos and duets will be rendered by excellent talent, in which the ever popular Mrs. Lizzie Graham and Miss Sallie Beacham will contribute their quota.

A Wonderful Record!

Why is it that the business of the Baltimore Clothiers, C. N. OEHM & SON, 230 W. Pratt and 55 Hanover Sts., has so steadily grown, until it has attained such large proportions? Simply because they give you full value for your money, carry the largest and best made Stock, and guarantee everything strictly as represented. It is a good place to buy.

Rich Marl.

Mr. Charles Butts has shown to us a paper which he says is the result of a recent analysis by Prof. Tonry, of Baltimore, of a sample of marl taken by Mr. Butts from the marl bed which he discovered some time since on his farm. The analysis is as follows:

Phosphoric Acid,	00.50
Bone Phosphate of Lime,	1.09
Corbonate of Lime,	61.00

This analysis, Mr. Butts informs us, was only made for the three constituents above set fourth, and he thinks that a more thorough analysis, which he proposes to have made in the near future, may reveal the presence of some other fertilizing ingredients. The analysis as above given certainly shows a very rich marl. Lime, we believe, is always the chief, and, as a rule we think, the sole fertilizing principle in marl, and our previous impression, formed by conference with some of our best informed farmers, has been that our best Maryland marl contained only from 17 to 24 per cent. of lime. The above figures, as we understand them, show that, in addition to a considerable trace of phosphoric acid and over 1 per cent. of bone phosphate, the sample of Mr. Butts contained *sixty-one per cent.* of corbonate of lime. This we regard as an excellent showing and Mr. Butts says that the sample analysis was taken indifferently from his marl bed. Lower down in the bottom strata of his bed Mr. Butts says he finds a rocky compound which he and some of his friends regard as identical with the celebrated South Carolina rock.

Mr. Butts says he has heretofore used this marl on his fields with satisfactory results, and proposes during the present fall to use large quantities of it. If the above analysis be correct showing of the uniform contents of the bed this marl will undoubtedly prove to be a valuable renovator of worn out soils in all cases in which lime is indicted. If the corbonate of lime be not available in its present form, it can be rendered so by a thorough burning which will set free the conbonic acid. We take this occasion to renew our advice to our formers, heretofore frequently given, to exert themselves more earnestly in ascertaining the fertilizing value of the great stratum of marl which underlies more or less convenient to the surface our whole Southern Maryland Peninsular. In this marl we believe will be found the means of thoroughly renovating our worn out lands.

EISEMAN BROS., popular tailors and clothiers, Washington, D. C.

Importance of Agricultural Societies.

The TIMES has frequently before called the attention of our community to the value and importance and the great advantages that would result to our county by the establishment of a county agricultural society and the holding of annual fairs in our midst. Just at this season our sister counties in very section of the State are holding such fairs which draw large number of farmers and others within their borders. No one can deny the immense advantage that must accrue to a community by such visits of farmers and stock breeders. It helps to develop the county by bringing our products and our advantages to the public notice. Many farmers have said to the TIMES that such a society should exist here but all are unwilling it seems to take the initiative steps looking to its formation. We reprint from the New York *Observer* some remarks on agricultural fairs that are timely in their application to our county:

"The time is near at hand for the annual country fairs. There is no question but that these gatherings are of great benefit to a community, and particularly the agricultural part of it, when they are properly conducted. Their success depends not alone on the societies having them in charge but also upon the members of the community where they are held. It is the duty of the society to arrange the grounds and buildings for the exhibition as neatly and conveniently as their funds will permit, to offer as liberal inducements as they can to exhibitors, to arrange their premiums according to the value and importance of articles, and to make their awards on a fair and just basis. But when they have done this, and all their other duties in the premises, much remains to be done to make the fair a success. The surrounding community should take an active interest in it both in contributing to the display and by attendance. It should take but a small measure of public spirit to induce every person living in the vicinity of fair grounds to help in some way towards making a creditable showing. Where a society in its arrangements has not departed from the original purposes of an agricultural fair the results upon the community are of the most beneficial character. Its more direct benefits consist in introducing a natural and healthy competition in a most important industry, in stimulating the people to more careful and judicious work, in imparting new ideas and useful information in regard to matters of the farm and household. Many other benefits indirectly arise from them, such as the promotion of social intercourse among a class of people whose occupations too often keep them strangers to each other."

PANTS, ALL PRICES, Eiseman Bros., 7th and E Sts., Washington, D. C.

Oysters Suffering From The Drought.

The long drought has not only damaged the crops throughout the State, but it would seem had an injurious effect upon oysters. The Centreville (Md.) *Observer* says: This might appear strange to many not posted in oyster culture, but it is nevertheless true. In the absence of rain the streams of fresh water flowing in the tributaries of the bay have been very meagre, and the oystermen say there has not been sufficient fresh water mingled with the salt water of the rivers for the development and fattening of the oyster. This is applicable especially to the beds of tongmen planted in shallow water for shipment in barrels. And several in the Patuxent river have taken up the oysters and removed them to the small streams of fresh water emptying into the river. This is accounted for by the oystermen from the fact that at the head of the streams there is more nutriment for the oyster on account of the vegetable matter contained in the fresh water, which, as a general thing, flows through rich marshy and grassy soil, and that a better protection is offered by the soft bottoms of the streams. The tide carries a sufficient flow of salt water to the removed plants to enable them to retain their flavor."

The Revolt Against Holton.

The revolt against Hon. Hart B. Holton as the Republican candidate for Congress in the Fifth District, which has been extending among the white voters of the district since he put himself in the position of refusing the nomination, while at the same time seeking it, has reached the ranks of the colored voters of that part of Baltimore county which Holton now represents. The feeling is stated to be very bitter, and those who are in a position to know say that no influence will induce them to support the rich and insincere Republican candidate. The following manifesto was unanimously adopted at a meeting of colored voters Monday night of last week:

To the Colored Republican Voters of the Thirteenth District of Baltimore County: Believing that Hon. Hart B. Holton is unworthy of our votes by making us false promises during the last two years, we have decided that we will use all honest means in our power to defeat him in the present campaign. Believing this to be the proper course to pursue to relieve the Republican party of dishonest leaders, we recommend the colored voters of the Fifth Congressional District not to vote for H. B. Holton, as he is unworthy of their support.

Modern Clothing.

No description we can give here, will do justice to our elegant assortment of Mens' and Boys Clothing for fall and winter wear, and an inspection will satisfy you that in quality, fit and prices, our stock is not equaled anywhere, ACME HALL, 208 W. Baltimore St., Baltimore.

The Dryest September on Record.

The following shows the rainfall in September in the years given: 1872, 5.06 inches; 1873, 4.13; 1874, 4.83; 1875, 3.62; 1876, 10.52; 1877, 5.27; 1878, 0.82; 1879, 2.72; 1880, 1.78; 1881, 2.98; 1882, 9.38, 1883, 3.49; 1884, .69. It will be seen that the only September for thirteen years comparable with last month is that of 1878, and in that the rain-fall was nine times as great. Very heavy rains have prevailed in Ohio and Pennsylvania on Tuesday last and it was cloudy in most sections of the country. On the line of the Northern Central Railway, about 35 miles north of Baltimore, it rained very heavily about noon. The prospects for more rain in this section are said not to be very good. The air is heavily charged with humidity, causing the feeling of sultriness, of which everybody complains. All that is needed now is for a cold snap to come along and squeeze the water out of the air as from a sponge. And cheerful assurances are given that a cold wave is already on its way from the Northwest, but mindful of the high northern route that the cold waves have kept to this fall, the signal service observers will not commit themselves to anything definite as yet as to the prospects of this locality.

Local Brevities.

The next crop—Chestnuts.

Remember the October registration.

The mosquito is losing his grip in Port Tobacco.

Don't forget the meeting at Cox's Station to-day.

The recent hot spell: "'Twas the last roast of summer."

The weather still continues warm and dry. Unusually warm for the season.

Gov. McLane was among the speakers at a political meeting in Columbus, Ohio, one day last week.

Hunt up the voters in your district who have failed to register thus far. Every vote must count this fall.

Girls shouldn't whistle. It reveals to the young men that they have wind enough to make excellent scolds.

If turkeys only knew that Thanksgiving was approaching they would not be in so great a hurry to get big.

Miss Nellie Brawner, a charming belle of Washington, is visiting Miss Belle Brawner at "Hawthorn."

We have hardly the room for the insertion of our "M. B. H." correspondence this week. It will appear in the next issue.

The temperance people are now speaking as from the prophecy of Daniel and according to the gospel of S. John.—*Ex*

A woman always carries her purse in her hand so that other women will see it. A man carries his in his inside pocket so that his wife won't see it.

Anybody can catch a cold now. The trouble is to get it go, like the man who caught the bear. We advise our readers to keep a bottle of Dr Bull's Cough Syrup handy.

The workmen are making good progress on the improvements to Christ Church.—The stone work of the addition is nearly completed and that portion of it is beginning to assume shape.

The board of county commissioners will meet on next Tuesday, the 7th instant, the first time for five weeks. The attention of collectors is called to that portion of the notice which relates to them.

All the law and medical students in the county left this week for their several colleges. We opine that these embryo limbs were more anxious to remain with the ladies than to resume their studies.

"What have you been doing with those miserably mangy pigs of yours? They look elegant." "Day's Horse and Cattle Powder did it." Price only 25 cents per package of one pound, full weight.

Mr. Robert Spear, whose serious illness from typhoid fever we reported last week, has since died. His remains were placed in an ice casket and carried to Maine for interment. Mr. Spear originally came from the latter State.

We caution the public to be on their guard against counterfeit silver half dollars that have made their appearance in large numbers. They are cleverly executed, and what have thus far been detected range in date from 1829 to 1839.

S. Cox, Jr., Esq., addressed a body of the Democratic voters of the Fifth District at Carrollton, Baltimore county, on last Friday evening. The meeting was in the interest of Mr. Compton, who also made one of his usual brilliant speeches.

Next Monday and Tuesday will be the last opportunity allowed you to have your name placed on the registration list this year. Remember this and go the registrar of your district and attend to the duty so that your vote may count in November.

SILKS, VELVETS,
AND BEAUTIFUL DRESS GOODS,
CASH PRICES.

Special bargains in black Silks (cash prices.) Our $1.25 Black Silk reduced to $1.00. Our $1.50 Black Silk reduced to $1.25.

Colored Cashmeres, widest double width, all pure wool, cash price 37½c.

New York Mills Sheeting Cotton, widest and very best quality, cash price, 25c.

CARTERS, 711 MARKET SPACE.

Brocade Black Silk Velvet, cash price $1.00. Cloth for Boys Wear, large assortment, 37½, 50, 62, 75c., $1.00. Colored Silks, excellent quality, $1.00; reduced to cash price, 75c.

Double White Blankets, 2.00, 2.50, $3.00. Double White Blankets, large size, all wool, $5.

Colored and Black Satins, 50, 62, 75c., $1.00

Ladies' Cloth Suiting, pure wool, fine quality, all colors; cash price, 25c.

Bleached Table Damask, pure linen, 50c.

Brocade Black Silks, 75c. Beautiful Plaid dress Goods, silk and wool, cash price, 25c.

Excellent Red Twill Flannel, 25c.

Yard-Wide Bleached Cotton, excellent quality, 8c

Nottingham Lace for curtains, 25c., 37c., 50c.

Auction Blankets, great (cash) bargains.

SILKS, 37c. SILKS, 37. SILKS, 37c.

CARTER'S 711 MARKET SPACE,
WASHINGTON, D. C.

ORDER NISI.

Circuit Court for Charles County.
In Equity.

Samuel D. Reed, vs. John J. Darg and Jane E. Darg his wife.

No. 651 Equity.

Ordered, this 30th day of September, 1884, that the sale made and reported by S. D. Reed in the above cause be ratified and confirmed unless cause to the contrary thereof be shown on or before Monday, the 20th day of October next. Provided a copy of this order be inserted in some newspaper published in Charles Co., once in each of three successive weeks before the said 20th day of October next.

The report states the amount of sales to be $110.00.

True copy Test—B. G. STONESTREET, Clerk.
oct. 3 3t

$66 a week in your own town. Terms and $5 outfit free Address H. HALLETT & Co. Portland, Maine

DR BULL'S COUGH SYRUP

Cures Coughs, Colds, Hoarseness, Croup, Asthma, Bronchitis, Whooping Cough, Incipient Consumption, and relieves consumptive persons in advanced stages of the disease. Price 25 cts. *Caution.* The Genuine *Dr. Bull's Cough Syrup* is sold only in *white wrappers*, and bears our registered Trade-Marks to wit: *A Bull's Head in a Circle, a Red-Strip Caution-Label*, and the fac-simile signatures of *John B. Bull & A. C. Meyer & Co.*, Sole Prop's, Baltimore, Md., U. S. A.

TRADE MARK

Chew Lange's Plugs—The great Tobacco Antidote!—Price 10 Cts.—Sold by all Druggists.

LOST.

ON TUESDAY, SEPTEMBER, 30TH between Port Tobacco and Mrs. R. L. Murdock's residence, a small

LEATHER HAND SATCHEL,

containing a pair of gloves, handkerchief, small bottle of cologne, bottle headache cure, some receipts, a pocket-book containing $2 in money and two broken amethyst earrings. Any information leading to its recovery will be duly appreciated and rewarded by leaving it at this Office or with

MRS ROBERT FERGUSSON.

ORDER NISI.

In the Circuit Court for Charles County.

In the matter of the Insolvent estate of Wm. B. Fergusson.

No. 76 Insolvencies.

ORDERED this 20th day of September 1884 that the report of sale in the above entitled cause be ratified and confirmed unless cause to the contrary thereof be shown on or before the third Monday of October next, provided a copy of this order be inserted in some newspaper published in Charles county once in each of three successive weeks before the said third Monday in October next.

The report states the amount of sale to be $3000. B. G. SONNESTREET, Clerk.

True copy test: B. G. STONESTREET, Clerk.
oc. 3 4t.

W. K. KURTZ,

126 LEXINGTON STREET,
BALTIMORE, MD.

BARGAINS. THIS IS THE TIME FOR BARGAINS.

BARGAINS. THIS IS THE TIME TO BUY.

BARGAINS. GREAT REDUCTION IN PRICES

BARGAINS. THROUGHOUT OUR STORE

If you value economy, save your money by dealing with us. Buy where the BEST GOODS are sold for the LEAST MONEY. We use every possibly legitimate means for buying at the lowest cash prices, and are determined to reduce our stock, so as to have everything FRESH AND NEW when the Fall Season begins.

LADIES' SHOPPING BAGS 100 styles, from 21 cents to $6 each. RHINESTONES JEWELRY, set in Solid Silver and Fine Gold Plate. BRACELETS—We show at least 100 styles, and can suit most any one. Also BREAST PINS, EAR RINGS, JERSEY PINS, etc. PHOTOGRAPH ALBUMS—300 styles—in Plush and Leather, from 75c. to $12. EASEL PICTURE FRAMES. We did not stop to count the styles, but they are numerous, and come in Plush, Ebony, Gold and Brass, and are selling from 10 cents to $4 each.

TOURIST CASES. DRESSING CASES. TRAVELING SATCHELS. BELTS, SHAWL STRAPS.

TOILET SOAPS AND PERFUMERY.

TOOTH, NAIL AND HAIR BRUSHES.

HAND MIRRORS, COMBS, etc

The largest assortment stock to select from.

W. K. KURTZ,
ONE-PRICE FANCY GOODS HOUSE.
126 Lexington Street, Baltimore, Md.

AYER'S
Ague Cure

contains an antidote for all malarial disorders which, so far as known, is used in no other remedy. It contains no Quinine, nor any mineral nor deleterious substance whatever, and consequently produces no injurious effect upon the constitution, but leaves the system as healthy as it was before the attack.

WE WARRANT AYER'S AGUE CURE

to cure every case of Fever and Ague, Intermittent or Chill Fever, Remittent Fever, Dumb Ague, Bilious Fever, and Liver Complaint caused by malaria. In case of failure, after due trial, dealers are authorized, by our circular dated July 1st, 1882, to refund the money.

Dr. J. C. Ayer & Co., Lowell, Mass.
Sold by all Druggists

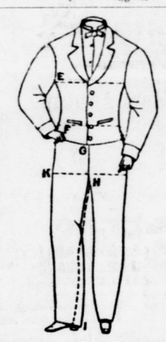

FINE CUSTOM
—AND—
READY MADE CLOTHING
THE BEST AND CHEAPEST.

GEO. C. HENNING,
No. 410 Seventh Street
oc. 3-6m. WASHINGTON, D. C.

COMMISSIONERS' MEETING.

THE BOARD OF COUNTY COMMISSIONERS will hold their Office, in Port Tobacco,

TUESEAY, October 7th, 1884.

Collectors will be required to pay over to the clerk $500 on that day.

By order, F. D. MUDD,
aug 6-2t Clerk.

WHAT'S IN A NAME?

Very much, when that name represents the reputation for square and upright dealing, made through years of unceasing and successful efforts to give our patrons the best value for their money in the land. We again call your attention to our unrivaled assortment of fall and winter Garments of our own make. Mens' Boys' and Childrens wear. Our prices will be found as usual, the lowest in the city for well made, elegant cut and durable clothing, and all we ask is that you see our

Mens' Pants from 1.00 to 8.50
Mens' Bus. Suits " 5.00 " 25.00
" Dress " " 15.00 " 35.00.
" Overcoats " 5.00 " 35.00.
Boys' & Childrens Suits and Overcoats, sizes from $1.50 to $20.00.

MERCHANT TAILORING Department in connection. Mail Orders will receive punctual attention.

C. N. OEHM & SON
LEADING
BALTIMORE CLOTHIERS,
220 W. PRATT ST. } Surrounding
55 HANOVER ST. } Corner.

REGISTRATION NOTICE.

To the Voters of Charles Co.

The undersigned, officers of registration for the several election districts of Charles county, duly appointed and qualified according to law, hereby give notice that they will severally sit at the places hereinafter named, on the days named, with open doors, from 8 A. M. to 7 P. M., on each of the days appointed by law for said sitting, to wit; on the 6th and 7th days of Otober, 1884, being the first Monday and Tuesday of October 1884, for the purpose of revising and completing the registries of voters of Charles county.

Any person claiming to be entitled to be registered as a qualified voter in Charles County may apply to the office of registration of the election district in which the claimant resides, at the place or one of the places and during the time appointed for the sitting.

The officer of Registration for the first election district will sit at

PORT TOBACCO.

On Monday and Tuesday, October 6th and 7th.

H. COX NEVITT,
Officer of Registration 1st District.

The Officer of Registration for the second election district will sit at

HILL TOP.

On Monday and Tuesday, October 6th and 7th.

WILLIAM T. HINDLE,
Officer of Registration 2nd District.

The Officer of Registration for the third election district will sit at

CROSS ROADS.

On Monday and Tuesday, October 6th and 7th.

THOMAS E. SPEAKE,
Officer of Registration 3rd District.

The Officer of Registration for the fourth election district will sit at

NEWPORT.

On Monday and Tuesday, October 6th and 7th.

JOHN E. WARE,
Officer of Registration 4th District.

The Officer of Registration for the fifth election district will sit at

HARRIS' LOT.

On Monday and Tuesday, October 6th and 7th.

CHARLES A. NEALE,
Officer of Registration 5th District.

The Officer of Registration for the sixth election district will sit at

MIDDLETOWN.

On Monday and Tuesday, October 6th and 7th.

FRANCIS B. GREEN,
Officer of Registration 6th District.

The Officer of Registration for the seventh election district will sit at

TUBMAN'S STORE.

On Monday and Tuesday, October 6th and 7th.

WILLIAM H. COX,
Officer of Registration 7th District.

The Officer of Registration for the eighth election district will sit at

BRYANTOWN.

On Monday and Tuesday, October 6th and 7th.

HENRY L. MUDD,
Officer of Registration 8th District.

The Officer of Registration for the ninth election district will sit at

PATUXENT CITY.

On Monday and Tuesday, October 6th and 7th.

JAMES H. WRIGHT,
Officer of Registration 9th District.

A CARD.

The first season of my accession to the shoe trade at Heilbrun's Old Stand has closed with great success owing to the management of Mr. Louis Heilbrun. I take pleasure to announce that my Stock of Calf, Kip and Rubber Boots and Shoes, Hand and Machine Sewed Gaiters, Ties and Slippers is complete, all made of the best material to my special order. My motto, "Good work for the Lowest Price" will be strictly adhered to and I invite the inspection of the public to the same.

S. E. Young,
402 7th St WASHINGTON, D. C.
—LOOK FOR—
The Old Woman in Window.
and old HEILBRUN behind the desk.

PATENTS

MUNN & CO., of the SCIENTIFIC AMERICAN, continue to act as Solicitors for Patents, Caveats, Trade Marks, Copyrights, for the United States, Canada, England, France, Germany, etc. Hand Book about Patents sent free. Thirty-seven years' experience. Patents obtained through MUNN & CO. are noticed in the SCIENTIFIC AMERICAN, the largest, best, and most widely circulated scientific paper. $3.20 a year. Weekly. Splendid engravings and interesting information. Specimen copy of the Scientific American sent free. Address MUNN & CO., SCIENTIFIC AMERICAN Office, 261 Broadway, New York.

JNO. H. FOWLER. ROBT. S. FOWLER.

BLANDFORD, FOWLER & COMPANY
GENERAL
COMMISSION MERCHANTS
No. 93 S. Charles Street,
Baltimore.

Particular attention given to the inspection and sale of TOBACCO; the sale of GRAIN and all Country PRODUCE. FERTILIZERS, IMPLEMENTS and Farm Supplies, &c., furnished at Agents prices.
Oct. 29, 1875.

John M. Lloyd.
GEN'L AGENT FOR
G. OBER & SON COMPANY,
STANDARD FERTILIZERS.

ROBERT OBER, President. JOHN A. HAMILTON, Vice-President. JOHN K. OBER, Sec'y and Treas.

G. OBER & SONS COMPANY.
MANUFACTURERS AND PROPRIETORS
OF THE HIGH STANDARD
Ammoniated Super-Phosphate of Lime,
Dissolved South Carolina Bone Phosphate,
"Special" Tobacco Compound,
Pure Dissolved Bone,
Land Plaster, and all Fertilizing Materials.
OFFICE, 25 S. Gay Street, Cor. Second St.
Factory, Locust Point. BALTIMORE

I LIKE OPPOSITION? I DEFY COMPETITION!!

and in no way will I budge from my position that the above brands of Fertilizers are the BEST ever offered to the Planters of Southern Maryland. I sell in Southern Maryland more than any other fertilizing house. My trade has steadily increased every year which is the best evidence of the superiority of our goods. I am truly grateful to my friends for past favors and beg them to continue the use of these excellent brands. Pledging you that they will be kept up to their known high standard. And don't forget that we keep constantly on hand all kinds of Fertilizing material from which we can make you any grade fertilizer you may need at a High or Low Price according to quality needed. So do not be misled by the Cheap Stuffs offered for sale and always buy goods that you know to be reliable. All responsible orders sent direct to the company will be promptly filled. I will make my usual trip thro' Southern Maryland this spring and hope to see all my customers personally.

John M. Lloyd.

Geo. F. Sloan & Bro.
LUMBER
FULL STOCK LOW PRICES.
WHOLESALE & RETAIL.
GEO. F. SLOAN & BRO. LUMBER
SHINGLES · LATH
DOORS · SASH · BLINDS
132 LIGHT ST. WHARF
BALTIMORE

THOMAS E. YOUNG,

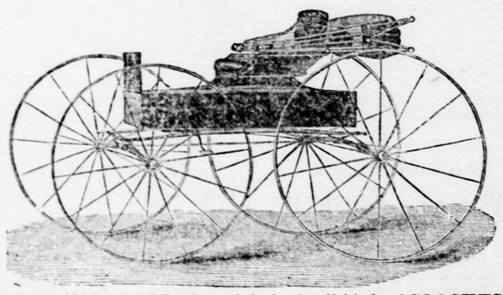

CARRIAGE BUILDER, and dealer in all kinds of COACHES.
No. 464 Pennsylvania, Ave.,
Washington, D.

J. G. Chapman, Jr.
GENERAL AGENT FOR
P. MANN & Co.,
Washington, D. C.

MANN'S SLAUGHTER HOUSE BONE.
Unsteamed, Unboiled, prompt, active effective. Adopted to all crops, soil and climate.

MANN'S GROUND RAW BONE.
Warranted free from all mixtures.

MANN'S PURE DISSOLVED BONE
MANN'S PURE RAW BONE MEAL.
Mann's Potomac Ammoniated Suerphosphate.
Especially adapted to the growth of Tobacco.

MANN'S SPECIAL COMPOUND FOR CORN and OATS.
We also grind Blue Windsor Land Plaster, the best on the Market.
We keep in store from 6 to 10 per cent.
Peruvian Guano, Muriate Potash, Agricultural Salts
We also make a specialty of Chemicals & Dissolved Raw Bone for Farm Composts at Home.

Our FACTORY is located at Geesboro, three miles from the City on the Potomac, with new and improved machinery which is open for the inspection of Farmers and Dealers. We extend a cordial invitation to the Farmers to visit our Store in Washington where we keep a full line of

AGRICULTURAL IMPLEMENTS, SEEDS ETC.

$3 to $5 per ton saved by buying from us. We would refer our patrons to such well known Farmers as Messrs Wm. Hamilton, T. Y. Roby, Gen. A. G. Chapman and others who have used our Goods with entire satisfaction.

P. MANN & CO.,
207 7th STREET N. W., WASHINGTON, D. C.
J. G. CHAPMAN, Jr. General Agent----La Plata, Md.

JOHN'S
RESTAURANT
corner 7th & D strts.
WASHINGTON, D. C.
C. H. MILLER Proprietor
sep 27 1y

MOTHER SHUCK'S SALVE!
THE TRIED and TRUE REMEDY FOR
CROUP, BURNS, CUTS
Bruises, Sores, Boils.
FOR SALE BY ALL DRUGGISTS

SUITS TO ORDER at Eiseman Bros., 7th and E Sts., Washington, D. C.

STOP AND READ!!

HAVING THOROUGHLY REPAIRED OUR MILL AT CHAPEL POINT, WITH A view of making it a

Wholesale Merchants Mill

We are prepared to furnish the public with

FLOUR and MEAL

Equal to that obtained in the city mills. Mill in operation on

TUESDAYS and WEDNESDAYS

or every day if work is sufficient.

We will deliver FLOUR, MEAL and MILL FEED at any station on the B. & P. R. R., and also landings on Potomac river by Steamer Mattano.

Wheat Screened for Seeding at 5 Cents per Bushel.

We will continue to sell the Old Reliable,

McCormick's Self-Binder, Daisy Reaper & Mower.

Full line of Repairs always on hand. Also kinds of

Farming Implements,

on hand at LOWEST PRICES.

—ALSO AGENTS FOR—

New Home Sewing Machine,

the best in use to day,

Sun Fire Insurance Company

The oldest company in the world, having done business for the last 174 years.

Mutual Benefit Life Insurance Company of Newark, N. J.

second to none in the United States.

—SOLE AGENTS—

Right Speedy Corn Sheller.

The only reliable hand sheller made.

We are Manufactures Agents for the leading Fertilizers made in Maryland, such as

J. J. Turner & Co's Excelsior.
Woodside & Griffith Md. Fertilizer Co.
Ceres Fertilizer Company.

All standard and reliable goods.

WE SELL THE BEST

Washing Machine Made.

We also handle the celebrated

Sichler Buggies, Wagons, Carriages, Two Wheelers

Also all kinds of FARM WAGONS. All of our goods are guaranteed as represented or no sale.

WE WILL ALSO OPEN OUR

GRAND HOTEL
—AND—
SUMMER RESORT
—AT—
CHAPEL POINT
about the 1st of June.

BOARD, permanent and transient, can be obtained at reasonable rates for strictly

First--Class Accommodations,

Buggies, Fancy Two-Wheelers, etc., always on hand for hire, for pleasure parties etc, etc.

With many thanks to our friends and public generally for past liberal patronage and hoping we may deserve their trade in the future we ask for a continuance and kind remembrance.

HOWARD BROS
CHAPEL POINT, Md

YOU CAN SAVE MONEY
—:o:—BY BUYING FROM—:o:—

HEADQUARTERS.

J. B. KENDALL,
618 Penn. Ave., 619 B Street, N. W.
WASHINGTON, D. C.

—:o:—IS HEADQUARTERS FOR—:o:—

COACH FINDINGS AND METALS.
AXLES, SPRINGS, TOOLS,
IRON (OF ALL KINDS), STEEL,
BOLTS, DUCK, LEATHER,
CANVAS, SPOKES,
RIMS, HUBS,
WHEELS,
HORSE-SHOES, HORSE-NAILS, ETC., ETC.

—:o:—WE WILL SELL YOU—:o:—

Horse Shoes, per keg	$4 50
Horse Nails, per box	4 00
Bar Iron, per pound	02½
Steel Tire, per pound	04
Buggy Shafts, per pair	70
Buggy Bodies, each	6 50
Good Buggy Tops, each	15 00
Drilling Machines from	$12 00 to 40 00
Tire Benders from	10 00 to 30 00
Forges, from	12 00 to 40 00
Buggy Wheels from	6 00 to 15 00
Short Buggy Axles, per set	2 25
Bolt Shears, per pair	6 00
Bench Vises, from	15 cts to 15 00

We are the only house in the District carrying in stock a FULL LINE OF

BLACKSMITH TOOLS.

We are also manufacturing the MORHEAD SAW SETTS, for setting Circular and all Heavy Saws. The only tool made which will do the work.

Price $2 00 Each,

An Inspection of our Stock is invited and correspondence solicited.

Come and See Me and Save Money.

J. B. KENDALL.
618 Pa. Ave., 619 B St., n. w.
Washington, D, C.

"REX"
—AN—
Ammoniated Superphosphate
—A—
STANDARD PREPARATION
—FOR—
WHEAT.

FIVE YEARS OF SUCCESSFUL COMPETITION has established the reputation of the REX as a reliable fertilizer for wheat, and we therefore offer it to our patrons with renewed confidence in its merits. The ANALYSIS is unchanged, and is guaranteed as heretofore.

Dissolved S. C. Bone & Kainit

also a mixture of ½ Diss. S. C. Bone and ½ Vivorilla Guano—especially recommended—supplied at lowest market rates.

Francis Neale & Sons.
8 Camden Street.

CHILDREN's Suits, Eiseman Bros., 7th and Sts., Washington, D. C.