LOCAL MATTERS:

The subscription price of THE TIMES *is* $1. *per annum if paid in advance or at any time within the current year; if not paid within the year* $1.50 *will be invariably charged, as always heretofore, and from this rule no exception will be made.*

TO ADVERTISERS.—THE TIMES *having a larger circulation than any other paper among the intelligent farmers and business men of Charles County, offers superior inducements to advertisers to insert their announcements in its columns. Send for card rates, which are as low as any other paper in Southern Maryland, to say nothing about circulation.*

Signs of a Hard Winter.

We may look for an extraordinarily severe winter if there is any virtue in the old Indian hornet sign. All the nests we have heard of this year in the woods are built on the ground. When they are suspended from trees and high up it is a sign for a mild winter. Our old prognosticators say that they have never known the sign to fail.

EISKMAN Bros., popular tailors and clothiers, Washington, D. C.

The Eclipse of the Moon.

For fully an hour after the moon rose on this locality Saturday her form was nearly all covered by the shadow of the earth, and what little was seen was crescent shaped. The arc showed in a vertical position. The sight from elevated localities and on the water was a beautiful one. After the sun set and before the moon became visible, the western sky presented a soft diffused golden and reddish hue, and with the mellow light from the crescent moon, as she rose above the eastern horizon in a cloudless sky, made a beautiful scene. Afterwards the moon passed from the earth's shadow, and, grown round and full again, shone out brightly. The eclipse was only partially visible here, though in countries east of us it was total. America losing the passage into the shadow, but getting the benefit of nearly all the passage out.

SPRING SUITS, latest designs, Eiseman Bros. 7th and E Sts., Washington, D. C.

Jury for November Term.

On last Saturday Judge Stone drew the following jury to serve at the approaching November term. It contains the usual quota of colored men, who may be distinguished in the list by being italicized:

Thos K. Ching,	Geo. T. Carrico,
Jas. A. Franklin,	B. W. B. McPherson,
Alpheus Hoisclip,	*Charles Booth,*
Rich. T. Jameson,	*John Dunnington,*
William Cox,	Charles E. Wade,
Jos. C. Gray,	Henry L. Mudd,
Anthony Carroll,	John L. Budd,
Benj Welch,	Jas. L. Brawner,
R. W. Bryan,	Jas. A. Thompson,
M. Grunebaum,	Edward I. Sanders,
Francis A. Carpenter,	Fred'k. A. Richardson,
John T. Turner,	Wm. I. Burch,
J. M. Freeman,	Uzziel Wright,
B. L. Higdon,	Wm. L. Cooke,
Wm. H. Cox,	W. M. Butois,
Richard Mason,	C. Claude Digges,
Chas. W. Millar,	Gwynn P. Oliver,
Alfred Z. Lloyd,	Wm. E. Dement,
Chas. H. Neale,	Thos L. Hanson,
B. F. Burch,	*Robert Porter,*
S. D. Roby,	Enoch, Jones
Jas. Price,	Henry Neale,
Richard Hawkins,	M. Thompson,
J. W. Albrittain,	Jos. H. Milstead.

EISEMAN Bros., popular tailor and clothiers, Washington, D. C.

Judges of Election

At the meeting of the board of county commissioners on Tuesday the following judges of election were appointed for service at the coming election. It was not generally understood that these appointments would be made on that day as no previous intimation of it had been given. This, in our opinion, is not exactly right, for certainly the Democrats of the county have some little claim for consideration at the hands of the board, and our central committee at least should have been consulted as to what Democrat they would like to serve as judge in the several districts. We do not object to the gentleman who have been named to serve the Democrats in this capacity for we are sure they are all "good men and true," but we do think it right that the commissioners should make these appointments without consulting a single member of the minority party. The last named gentlemen in their lists are the Democratic judges:

First District.—John. I. Jenkins, W. L. Cook, B. L. Higdon.

Second District.—Henry Delozier, D. J. Bragonier, Edward Milstead.

Third District—Wm. P. Harvey, Thos. Norman, J. M. Posey.

Fourth District.—S. G. Lancaster, J. F. S. Middleton, J. T. Dyer.

Fifth District—P. A. L. Contee, Richard Taylor, W. D. Posey.

Sixth District.—Wm. T. Acton, W. A. Marlow, Julian Berry.

Seventh District.—Thomas. L. Hannon, B. F. Dement, W. M. Lambert.

Eighth District.—Wm. A. Boarman, R. A. Boone, H. A. Turner.

Ninth District.—J. H. Chappelear, Jas. L. Watson, Geo. C. Johnson.

FOR SPRING SUITS go to Eiseman Bros., 7th and E Sts., Washington, D. C.

Groundless Rumor.

Something has been said in our daily and county exchanges of the disaffection existing among the oystermen of Anne Arundle county, and of their opposition to Mr. Compton's candidacy. The following from the Annapolis *Republican* will show how utterly groundless is the report:

The Democrats of the 8th district of A. A. co., met on the 27th of September, and organized a Cleveland, Hendricks and Compton club, and elected the following officers: President, Thomas Edward Phipps; vice-Presidents, Joseph Knopp, Wm. Kerchener, Edward Ford, Charles Witts and Hiram Evans; secretary, William E. Phipps; treasurer, John W. Phipps. Executive Committee—Wm. E. Deale, William Marshall, George Kerchener, Anthony Bast and Edward Mason. There was much enthusiasm manifested by those present, and one hundred and twenty-six enrolled their names as members of the club. The following preamble and resolutions were unanimously adopted:

Whereas, The interest of those who are engaged in the business of catching, oysters, require such interest to be properly protected by the appointment of officers in what is known as the Oyster Navy of Maryland, who understand their wants, and are identified with their interest;

Resolved, That this club, composed of all those engaged in the oyster business, denounce the action of Dr. George Wells, of Annapolis and Dr. Jos. R. Owens, of this district, in grossly deceiving them in connection with the recent appointments made by the Board of Public Works:

Resolved. That the said Dr. Geo. Wells and Dr. Jos. R. Owens, having proved false to all their professions and premises, are unworthy the confidence and support of true Democrats engaged in the oyster business;

Resolved; That the members of this club pledge themselves to use all honorable means to secure the election of Cleveland and Hendricks for President and Vice-President of the United States, and Barnes Compton as our representative in Congress:

Resolved, That these proceedings be signed by the president and secretary, and published in all the Democratic papers in the county.

THOMAS E. PHIPPS, President.
WILLIAM E. PHIPPS, Secretary.

Modern Clothing.

No description we can give here, will do justice to our elegant assortment of Mens' and Boys Clothing for fall and winter wear, and an inspection will satisfy you that in quality, fit and prices, our stock is not equaled anywhere, ACME HALL, 208 W. Baltimore St., Baltimore.

"Under the Palms."

Every nook and corner of the old temple of Justice was occupied on last Wednesday by an attentive and appreciative audience who came to hear the rendition of the above entitled beautiful cantata which the ladies have had in course of preparation for several weeks past. To say that the affair was a success would be putting it too mildly, for the loud words of praise and commendation that were to be heard on all sides fully evinced the pleasure and gratification that all experienced in hearing it, and attested the unqualified and brilliant success of the performance. The singing of those participating was perfect, and the stage appointments, which were most tasteful, lent an attractive and cheering effect to the scene which could not fail to be appreciated and enjoyed. Even those who had expected most were compelled to admit that every thing in connection with the affair exceeded their most sanguine expectations. The leading parts of the cantata were most ably sustained by those who undertook their rendition, and loud and frequent applause greeted each succeeding melody. Great praise is due to the soloists of the occasion including Mrs. Lizzie Graham, Miss Sallie Beacham, Miss Maggie Chapman and Miss Lucy Robertson. These ladies excelled even themselves on this occasion, and we think that it can be said in all truth, that never before have the old walls of our temple of Justice echoed with such sweet and entrancing melodies as it was so resonant with on that evening. Mr. Julian Engle rendered the bass solos in a most creditable and worthy manner and contributed not a little to the success of the affair. The other parts, though minor in their character were nevertheless essential to success, and when we say that success was attained we give them all praise and credit that is due. At the conclusion of the cantata Miss Sallie Beacham sang several beautiful solos in her rich and musical voice which were loudly cheered and she and her sister, Mrs. Graham, rendered a duet in a manner that would be hard to excel or even equal. Much credit is due these two ladies for the success of the evening for their rich and highly cultivated voices could not fail to please and when added to our own musical talent would assure success to any entertainment. The entertainment concluded with a most feeling and beautiful recitation by Miss Julia Stonestreet, rendered in a manner that would have done credit to an older and more experienced elocutionist. The delivery and gestures of this lady were almost perfect and the amount of pathos and feeling which she put forth in every tone and action served to arouse the deepest sympathy of the audence for the character she was portraying. Indeed all was charmed by her ease and grace of manner and by her clear and beautiful enunciation. She was greeted with long and loud applause. The crowd then repaired to the Centennial Hotel and partook of the bountiful supper that was then spread, all loudly attesting the pleasure they had experienced and openly voting their thanks to the ladies for the pleasure that had been afforded them. Before we close we cannot fail to give a word of praise to L. Allison Wilmer, Esq., who was the musical director of the occasion. Indeed without the assistance of this gentleman we do not think the ladies could have gotten on at all, for the deep and earnest interest that he manifested in the whole affair contributed largely to its successful rendition.

PANTS, ALL PRICES, Eiseman Bros., 7th and E Sts., Washington, D. C.

Political Meetings.

Quite a goodly number of Democrats from the different districts of the county assembled at Cox's Station on last Friday, at the mass meeting advertised for that day. The meeting was addressed by Hon. Barnes Compton, Hon. Jas. S. Robinson, of Anne Arundle, and Henry F. Spalding, Esq., elector for this district.—Owing to unavoidable delays, the representative of the TIMES did not arrive on the grounds until after the speaking was over, but everyone spoke in the highest terms of the speaking, and the best of feeling seemed to prevail among those assembled. Mr. Compton is said to have been in one of his happiest moods and several gentlemen spoke of his able speech as the best they ever heard him make. Mr. Spalding, the gifted young elector for this district, is said to have acquitted himself with much dignity and ability and those who heard his speech think that he gives much promise of future success upon the hustings. Mr. Robinson is an old stager at stump speaking and his speech on that occasion is spoken of as a very happy and efficient one. The old fourth seems to be thoroughly alive to the importance of the campaign.

The Democratic club of the 2nd district had a meeting at Hill Top on Saturday afternoon; the occasion being the hoisting to the breeze of the beautiful banner recently presented to the club by Hon. Barnes Compton, in memory of "auld lang syne," when he was a voter of the district. Several speakers had been invited for the occasion. After the pole had been erected and the banner floated to the breeze, Jas. A. Franklin, Esq., the president of the club, introduced Samuel Cox, Esq., who, in an earnest speech of nearly an hour in length, fully discussed the issues of the campaign. Mr. F. M. Cox was next introduced and made a few remarks. Gen. A. G. Chapman then took the stand and in a neat little speech paid a handsome tribute to the ability, integrity and high honor of Hon. Barnes Compton, our candidate for Congress. The speaking was closed by the Hon. Jas. S. Robinson in one of his characteristic able and happy speeches, which thoroughly enthused the meeting. The Democrats of the second give good promise of being no laggards in the race in the present campaign.

EISEMAN BROS., popular tailors and clothiers, Washington, D. C.

The Weather Ignores the Almanac.

The seasons now for several months past have been so badly jumbled together and displaced that our present weather and the mild temperatures that are predicted for two more weeks of October will scarcely excite surprise. The warm vapor-laden air of the Gulf of Mexico and the Gulf States, favored by the low barometer prevailing in the Northwest, has poured northward and persists in maintaining itself over latitudes which at this time of the year are usually occupied by the cold high-pressure waves of British America. It is a combat in the skies between the meteorological forces of the South and those in Canada, and so far the Southern weather, with the exception of one or two repulses, has been able to retain all the northern territory its invading hosts have conquered. According to the New York *Herald*, which has some reputation for weather wisdom to lose, the probabilities are that the present situation will continue for two weeks yet. A tongue of warm, moist, semi tropical air having penetrated so far as Omaha, and there met, the cold air of the north, heavy rains occured last Friday, the fall reaching the unprecedented amount of 3.66 inches in sixteen hours. Similar rains are likely to occur for some time yet along the skirts of the slowly descending wave of cold Canadian weather, until the conditions appropriate to our climate at this period of the year are firmly established. "Though after our hot September we might naturally expect a cool October, the probabilities are," says the *Herald*, "that this month will be warmer than the average in the Middle and Eastern States and generally over all the country east of the seventy-fifth meridian." It is not, however, to be necessarily a dry month, except perhaps along the Atlantic seaboard. "Taking into consideration the course pursued by recent storm centres first appearing in the Western plateau districts, it seems highly probable that the present month will continue to the 20th inst., to be characterized by heavy rainfalls in the upper Mississippi and lower Missouri valleys, and subsequently eastward to the eighty-fifth meridian and northwestern part of the Middle States." The coal companies will doubtless lament the absence of the active business that more seasonable October weather usually brings, but such of their customers as are not embarrassed with funds will find it easy to reconcile themselves to the situation.—*Balto Sun.*

Bishop Pinkey's Successor.

In relation to the coming convention of Episcopal clergymen of this dicese, which meets on the last Tuesday in October, to consider the election of a bishop to occupy the chair of the late Bishop Pinkey, the Baltimore *American* says, concerning the various candidates, that the "Rev. George Leeds, D. D., has won a large number of adherents, but by many he is considered too old and too feeble, a serious disease having attacked him during the last two years. Rev. Campbell Fair, D. D., is largely supported as the associate in work and principle of the late Bishop Pinkney. Rev. Dr. Hodges has a reputation for work and organization, but opposition to him is based upon his advanced churchmanship. Rev. Dr. J. H. Eccleston is favored on account of being a man in the prime of life and a Marylander. The opponents of this gentleman allege that he is too closely identified with the low church school. Rev. J. H. Elliott, of Washington, D. C., belongs to a staunch church family, and his own position in the diocese is commanding, but some charge him with being narrow and low church. His cousin, Bishop Elliott, commands the respect and support of not a few, but the serious objection to his name is that he is already a bishop in charge of an appointed work for the whole church."

A Wonderful Record!

Why is it that the business of the Baltimore Clothiers, C. N. OEHM & SON, 230 W. Pratt and 55 Hanover Sts., has so steadily grown, until it has attained such large proportions? Simply because they give you full value for your money, carry the largest and best made Stock, and guarantee everything strictly as represented. It is a good place to buy.

Local Brevities.

The leaves are beginning to leave.

Election day is but three weeks off next Tuesday.

The warm weather has seriously interfered with the oyster trade.

Dr. Robert F. Chapman, of New York, is visiting his relatives in this county.

When Jack Frost arrives he will find very little to kill as the present drought has forestalled him.

Farmers are compelled to wait for rain before they can do any fall seeding. As a consequence this work will be very late this year.

The commissioners meeting on Tuesday drew a large number of people to town.—The prevailing drouth and politics were the chief topics of discussion.

The last report from the registration officers shows good work on the part of the campaign committees in some of the districts. Let all work as earnestly on the day of election.

The modern coachman drives his employer's horses to the halter and his employer's daughter to the alter. Or, to tackle a different figure, he bridles the horses and bridles the daughter.—*Ex.*

The Cleveland, Hendricks and Compton club of the 6th district will meet at Middletown on Saturday, October 18th. All the members of the club and all Democrats of the district are earnestly requested to attend.

We have received a card to be wedding of Miss Minnie, the attractive and pretty daughter of Mr. Robt. Fergusson, and Mr Geo. W. Price. The ceremony will be performed on next Tuesday morning at the home of the bride's parents.

Those who attended service in the courthouse last Sunday did so under difficulty. The doors were all locked and the keys not being forthcoming they were compelled to make their entrance and exit through the window, much to the detriment of the ladies hats, chignons and dresses.

"Your carriage horses are slavering fearfully. If they go on at this rate there will soon be scarcely a grease spot of them left. Take them off the clover, boy; put them in the stable, and give them some of Day's Horse and Cattle Powder. That is what they want." It costs only 25 cents.

Judging from the number of marriages that have recently occurred in this neighborhood it would seem that the ladies are making good use of the privileges of leap-year. Those whose courage is not equal to the emergency should remember that but few months more are left to them.

CHILDREN'S, Suits, Eiseman Bros., 7th and E Washington, D. C.

COMMUNICATED.

Messrs. Editors of the Times:

In my last communication, speaking of the extravagance of the county commissioners, particularly their disregard of all economy in the public road system, I shall begin with that gigantic fraud, and continue to the end of their statement. I am at a loss to conceive why a system that has always been repugnant to a majority of the tax payers should be forced upon them regardless to their wishes. Whenever a community of people are denied the right of of control of their local affairs, and it is given over to those who do not share in the responsibility of raising the funds necessary to carry on the legitimate affairs of the county, corruption and extravagance is the inevitable result. We have seen its evil effects in most of the Southern States, and we should abide by the example set us, throw off the yoke and free the tax burthened farmers from negro rule and its demoralizing consequences. In the examination just finished of their road expences we find $1,009.90 given to their newly created road menders. I do not include their regular appointed supervisors, but ex-collectors, ex-sheriffs ex-commissioners, in fact a majority of those belonging to the Court House ring—that truly happy and prosperous family. I am sorry to say, but the commissioners themselves are imbued with the same spirit that animates the other members of the family in their thirst, and uncontrolable affection for the road fund. When they convert themselves into sub supervisors and go out to overlook "certain pieces of road," they do not forget to pay themselves handsomely for it. Their time is no doubt valuable. Were they all farmers, I doubt whether they could make in one year the amount of money they charge the tax payers for a few days "looking at certain pieces of road." This happy family have grown so numerous that they cannot find an office for all the household. So those who are not provided with that *balm of life*, content themselves with picking at the road fund until their turn arrives. And now in their eagerness to grasp this tempting bait, are they never touched with those tender sympathies, that are found lacking in the breasts of all truly upright men, for those who have to furnish their hard-earned money for this purpose? Is it not time they should "let up" now they find farms are being taxed almost the amount of their rental value. The distributing of this $8 000 road fund is the greatest lever they have for keeping themselves in power. It should be abolished. The farmer who attemps to settle his tax bill with funds derived from the sale of wheat, will find it requires just double the number of bushels to do it, that it did last year. The decline of wheat, and the enlargement of the tax bill convinces us of this fact. Is there no end to the yearly increase of taxes? Will the incredulous say I am frightened without cause? If now is not the time for the land owners to suppress this thing, or take some action in the premises, I have the consolation of knowing it is in the near future, and I can only await its coming.

TAX PAYER.

EISEMAN BROS., popular tailors and clothiers Washington, D. C.

A TOUCHING INCIDENT.

A Young Girl's Dementia—How it was Occasioned. Some New and Startling Truths.

The St. Louis express, on the New York Central road, was crowded one evening recently, when at one of the way stations, an elderly gentleman, accompanied by a young lady, entered the cars and finally secured a seat. As the conductor approached the pair, the young lady arose, and in a pleading voice said:

"Please, sir, don't let him carry me to the asylum. I am not crazy; I am a little tired, but not mad. Oh! no indeed. Won't you please have papa take me back home?"

The conductor, accustomed though he was to all phases of humanity, looked with astonishment at the pair, as did the other passengers in their vicinity. A few words from the father, however, sufficed, and the conductor passed on while the young lady turned her face to the window. The writer chanced to be seated just behind the old gentlemen and could not forego the desire to speak to him. With a sad face and a trembling voice the father said:

"My daughter has been attending the seminary in a distant town and was succeeding remarkably. Her natural qualities, together with a great ambition, placed her in the front ranks of the school, but she studied too closely, was not careful of her health, and her poor brain has turned. I am taking her to a private asylum where we hope she will soon be better."

At the next station the old man and his daughter left the cars, but the incident, so suggestive of Shakspeare's Ophelia, awakened thoughts in the mind of the writer. It is an absolute fact that while the population of America increased thirty per cent during the decade between 1870 and 1880 the insanity increase was *over one hundred and thirty-five per cent* for the same period. Travelers by rail, by boat, or in carriages in any part of the land see large and elaborate buildings, and inquire what they are?

Insane asylums!

Who builds them?

Each state; every county: hundreds of private individuals, and in all cases their capacity is taxed to the utmost.

Why?

Because men, in business and the professions, women, at home or in society, and children at school overtax their mental and nervous forces by work, worry and care. This brings about nervous disorders, indigestion, and eventually mania.

It is not always trouble with the head that causes insanity. It far oftener arises from evils in other parts of the body. The nervous system determinates the status of the brain. Any one who has periodic headaches; occasional dizziness; a dimness of vision; a ringing in the ears; a feverish head; frequent nausea or a sinking at the pit of the stomach, should take warning at once. The stomach and head are in direct sympathy and if one be impaired the other can never be in order. Acute dyspepsia causes more insane suicides than any other known agency and the man, woman or child whose stomach is deranged is not and cannot be safe from the coming on at any moment of mania in some one of its many terrible forms.

The value of moderation and the imperative necessity of care in keeping the stomach right must therefore be clear to all. The least appearance of indigestion, or mal-assimilation of food should be watched as carefully as the first approach of an invading army. Many means have been advocated for meeting such attacks, but all have heretofore been more or less defective. There can be little doubt, however, that for the purpose of regulating the stomach, toning it up to proper action, keeping its nerves in a normal condition and purifying the blood, Warner's Tippecanoe The Best, excels all ancient or recent discoveries. It is absolutely pure and vegetable; it is certain to add vigor to adults, while it cannot by any possibility injure even a child. The fact that it was used in the days of that famous Harrison family is proof positive of its merit as it has so thoroughly withstood the test of time. As a tonic and revivifier it is simply wonderful. It has relieved the agony of the stomach in thousands of cases; soothed the tired nerves; produced peaceful sleep and averted the coming on of a mania more to be dreaded than death itself.

Dr. BULL'S COUGH SYRUP

Cures Coughs, Colds, Hoarseness, Croup, Asthma, Bronchitis, Whooping Cough, Incipient Consumption, and relieves consumptive persons in advanced stages of the disease. Price 25 cts. Genuine. The Genuine Dr. Bull's Cough Syrup is sold only in white wrappers, and bears our registered Trade Marks to wit: A Bull's Head in a Circle, a Bird-Strip Caution Label, and the facsimile signatures of Oakes & Bull & A. C. Meyer & Co., Sole Props, Baltimore, Md., U. S. A.

Chew Lange's Plugs—The great Tobacco Antidote!—Price 10 Cts.—Sold by all Druggists.

W. K. KURTZ,

Importer and Retailer,

126 LEXINGTON STREET, BALTIMORE MD

Plush & Leather Photograph Albums

ALBUMS WITH LEAVES MADE OF WOOD.

Something Entirely New.

ALBUMS	Bound in PLUSH, for	$1 00,	worth	$2 00
	" "	$1 50,	"	$2 50
	" "	$2 00,	"	$3 50
	" "	$2 48,	"	$5 00
	" "	$3 50,	"	$6 00
	" "	$5 00,	"	$8 00
	" CLOTH,	$ 50,	"	$1 00
	" "	$1 00,	"	$2 00
	" LEATHER,	$1 50,	"	$2 50
	" "	$2 00,	"	$3 00
	" "	$2 48,	"	$5 00
	" "	$3 75,	"	$6 00
	" "	$5 00,	"	$8 00

We have a stock of 5,000 ALBUMS, and can please any taste, and having bought the largest stock at a forced sale in Europe, we can sell fully 50 per cent. less than other stores.

Pull line of LADIES' PLUSH SATCHELS. Leather Satchels from 48c. to $7.

POCKET BOOKS, PURSES, &c.

Now open, the Largest and Cheapest Assortment of STERLING SILVER AND GOLD-PLATE JEWELRY to be found in the city.

A Handsome Selection of DRESSING CASES WORK BOXES, JEWELRY CASES, PERFUMERY CASES, EASEL PICTURE FRAMES, in Plush and Ebony; FRENCH FANS, PLUSH MIRRORS, etc.

We have NO OLD STOCK, and only desire our friends to examine our goods, as we are sure they will not fail to be satisfied both with the selection and the prices.

W. K. KURTZ'S

ONE-PRICE FANCY GOODS HOUSE,

126 LEXINGTON STREET,

Baltimore, Md.

Orders by Mail receive Prompt Attention.

A CARD.

The first season of my accession to the shoe trade at Heilbrun's Old Stand has closed with great success owing to the management of Mr. Louis Heilbrun. I take pleasure to announce that my Stock of Calf, Kip and Rubber Boots and Shoes, Hand and Machine Sewed Gaiters, Ties and Slippers is complete, all made of the best material to my special order. My motto, "Good work for the Lowest Price" will be strictly adhered to and I invite the inspection of the public to the same.

S. E. Young,

402 7th St WASHINGTON, D. C.

—LOOK FOR—

The Old Woman in Window.

and old HEILBRUN behind the desk.

SILKS, VELVETS,

AND BEAUTIFUL DRESS GOODS,

CASH PRICES,

Special bargains in black Silks (cash prices.) Our $1.25 Black Silk reduced to $1.00. Our $1.50 Black Silk reduced to $1.25.

Colored Cashmeres, widest double width, all pure wool, cash price 37½c.

New York Mills Sheeting Cotton, widest and very best quality, cash price, 25c.

CARTERS, 711 MARKET SPACE.

Brocade Black Silk Velvet, cash price $1 00. Cloth for Boys Wear, large assortment, 37½, 50, 62, 75c., $1.00. Colored Silks, excellent quality, $1.00; reduced to cash price, 75c.

Double White Blankets, 2.00, 2.50, $3.00. Double White Blankets, large size, all wool, $5.

Colored and Black Satins, 50, 62, 75c., $1.00

Ladies' Cloth Suiting, pure wool, fine quality, all colors; cash price, 25c.

Bleached Table Damask, pure linen, 50c.

Brocade Black Silks, 75c. Beautiful Plaid dress Goods, silk and wool, cash price, 25c.

Excellent Red Twill Flannel, 25c.

Yard-Wide Bleached Cotton, excellent quality, 8c

Nottingham Lace for curtains, 25c., 37c., 50c.

Auction Blankets, great (cash) bargains.

SILKS, 37c. SILKS, 37. SILKS, 37c.

CARTER'S 711 MARKET SPACE,

WASHINGTON, D. C.

CHILDREN'S Suits, Eiseman Bros., 7th and E Sts., Washington, D. C.

WHAT'S IN A NAME?

Very much, when that name represents the reputation for square and upright dealing, made through years of unceasing and successful efforts to give our patrons the best value for their money in the land. We again call your attention to our unrivaled assortment of fall and winter Garments of our own make, for Mens' Boys' and Childrens wear. Our prices will be found as usual, the lowest in the city for well made, elegantly cut and durable clothing, and all we ask is that you see our

Mens' Pants from	1 00 to	8 50	
Mens' Bus. Suits "	5 00 "	25 00.	
" Dress " "	15 00 "	35 00.	
" Overcoats "	5 00 "	35 00.	

Boys and Childrens Suits and Overcoats, from $1 50 to $20 00.

MERCHANT TAILORING Department in connection. Mail Orders will receive punctual attention.

C. N. OEHM & SON

LEADING

BALTIMORE CLOTHIERS,

220 W. PRATT ST. / 55 HANOVER ST. } Surrounding Corner.

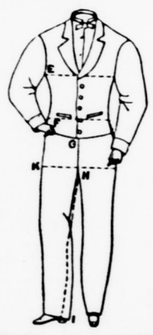

FINE CUSTOM

—AND—

READY MADE CLOTHING

THE BEST AND CHEAPEST.

GEO. C. HENNING.

No. 410 Seventh Street

c. 3 6m. WASHINGTON, D. C.

ORDER NISI.

In the Circuit Court for Charles County.

In the matter of the Insolvent estate of Wm. B. Fergusson.

No 76 Insolvencies.

ORDERED this 30th day of September 1884 that the report of sale in the above entitled cause be ratified and confirmed unless cause to the contrary thereof be shown on or before the third Monday of October next, provided a copy of this order be inserted in some newspaper published in Charles county once in each of three successive weeks before the said third Monday in October next.

The report states the amount of sale to be $3000. B. G. SONNESTREET, Clerk.

True copy test: B. G. STONESTREET, Clerk

oct. 3 4t.

ORDER NISI.

Circuit Court of Charles County. In Equity.

Samuel D. Reed, vs. John J. Darg and Jane E. Darg his wife.

No. 651 Equity.

Ordered, this 30th day of September, 1884, that the sale made and reported by S. D. Reed in the above cause be ratified and confirmed unless cause to the contrary thereof be shown on or before Monday the 20th day of October next. Provided a copy of this order be inserted in some newspaper published in Charles Co., once in each of three successive weeks before the said 20th day of October next.

The report states the amount of sales to be $110 00.

True copy Test—B. G. STONESTREET Clerk.

oct 3 3t

AYER'S Ague Cure

contains an antidote for all malarial disorders which, so far as known, is used in no other remedy. It contains no Quinine, nor any mineral nor deleterious substance whatever, and consequently produces no injurious effect upon the constitution, but leaves the system as healthy as it was before the attack.

WE WARRANT AYER'S AGUE CURE to cure every case of Fever and Ague, Intermittent or Chill Fever, Remittent Fever, Dumb Ague, Bilious Fever, and Liver Complaint caused by malaria. In case of failure, after due trial, dealers are authorized, by our circular dated July 1st, 1882, to refund the money.

Dr. J. C. Ayer & Co., Lowell, Mass.

Sold by all Druggists.

JNO. H. FOWLER. ROBT. S. FOWLER.

BLANDFORD, FOWLER & COMPANY

GENERAL

COMMISSION MERCHANTS

No. 93 S. Charles Street,

Baltimore.

Particular attention given to the Inspection and sale of TOBACCO; the sale of GRAIN and all Country PRODUCE. FERTILIZERS, IMPLEMENTS and Farm Supplies, &c., furnished at Agents prices.

Oct. 29, 1875.

PATENTS

MUNN & CO., of the SCIENTIFIC AMERICAN, continue to act as Solicitors for Patents, Caveats, Trade Marks, Copyrights, for the United States, Canada, England, France, Germany, etc. Hand Book about Patents sent free. Thirty-seven years' experience. Patents obtained through MUNN & CO. are noticed in the SCIENTIFIC AMERICAN, the largest, best, and most widely circulated scientific paper. $3.20 a year. Weekly. Splendid engravings and interesting information. Specimen copy of the Scientific American sent free. Address MUNN & CO., SCIENTIFIC AMERICAN Office, 261 Broadway, New York.

COMMISSIONERS' MEETING.

THE BOARD OF COUNTY COMMISSIONERS will hold their Office, in Port Tobacco,

TUESEAY, October 21st, 1884.

Collectors will be required to pay over to the clerk $250 on that day.

By order, F. D. MUDD,
aug 6-2t Clerk.

$66 a week in your own town. Terms and $5 outfit free Address H. HALLETT & Co Portland, Maine.

John M. Lloyd.

GEN'L AGENT FOR

G. OBER & SON COMPANY,

STANDARD FERTILIZERS.

ROBERT OBER, President. JOHN A. HAMILTON, Vice-President. JOHN K. OBER, Sec'y and Treas.

G. OBER & SONS COMPANY.

MANUFACTURERS AND PROPRIETORS

OF THE HIGH STANDARD

Ammoniated Super-Phosphate of Lime,
Dissolved South Carolina Bone Phosphate,
"Special" Tobacco Compound.
Pure Dissolved Bone,
Land Plaster, and all Fertilizing Materials.

OFFICE, 25 S. Gay Street, Cor. Second St.

Factory, Locust Point. BALTIMORE

I LIKE OPPOSITION? I DEFY COMPETITION!!

and in no way will I budge from my position that the above brands of Fertilizers are the BEST ever offered to the Planters of Southern Maryland. I sell in Southern Maryland more than any other fertilizing house. My trade has steadily increased every year which is the best evidence of the superiority of our goods. I am truly grateful to my friends for past favors and beg them to continue the use of these excellent brands. Pledging you that they will be kept up to their known high standard. And don't forget that we keep constantly on hand all kinds of Fertilizing material from which we can make you any grade fertilizer you may need at a High or Low Price according to quality needed. So do not be misled by the Cheap Stuffs offered for sale and always buy goods that you know to be reliable. All responsible orders sent direct to the company will be promptly filled. I will make my usual trip thro' Southern Maryland this spring and hope to see all my customers personally.

John M. Lloyd.

Geo. F. Sloan & Bro.

FULL STOCK LOW PRICES.

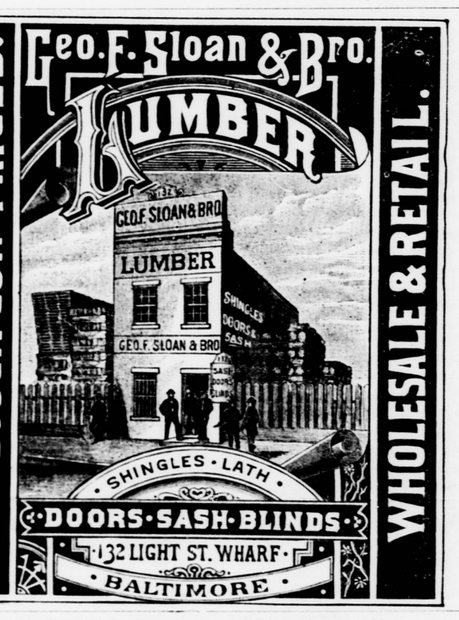

WHOLESALE & RETAIL.

THOMAS E. YOUNG,

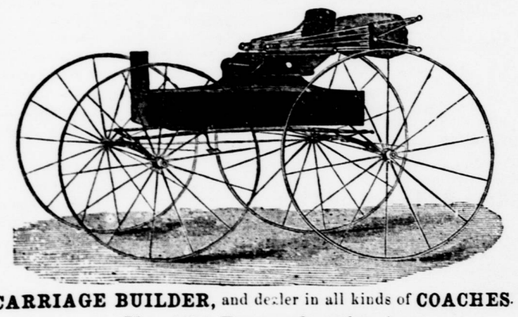

CARRIAGE BUILDER, and dealer in all kinds of COACHES.

No. 464 Pennsylvania, Ave.,

Washington, D.

J. G. Chapman, Jr.

GENERAL AGENT FOR

P. MANN & Co.,

Washington, D. C.

MANN'S SLAUGHTER HOUSE BONE.

Unsteamed, Unbaked, prompt, active effective. Adopted to all crops, soil and climate.

MANN'S GROUND RAW BONE.

Warranted free from all mixtures.

MANN'S PURE DISSOLVED BONE

MANN'S PURE RAW BONE MEAL.

Mann's Potomac Ammoniated Suerphosphate.

Especially adapted to the growth of Tobacco.

MANN'S SPECIAL COMPOUND FOR CORN and OATS.

We also grind Blue Windsor Land Plaster, the best on the Market.

We keep in store from 6 to 10 per cent.

Peruvian Guano, Muriate Potash, Agricultural Salts

We also make a specialty of Chemicals & Dissolved Raw Bone for Farm Composts at Home.

Our FACTORY is located at Geesboro, three miles from the City on the Potomac, with new and improved machinery which is open for the inspection of Farmers and Dealers. We extend a cordial invitation to the Farmers to visit our Store in Washington where we keep a full line of

AGRICULTURAL IMPLEMENTS, SEEDS ETC.

$3 to $5 per ton saved by buying from us. We would refer our patrons to such well known Farmers as Messrs Wm. Hamilton, T. Y. Roby, Gen. A. G. Chapman and others who have used our Goods with entire satisfaction.

P. MANN & CO.,

207 7th STREET N. W., WASHINGTON, D. C.

J. G. CHAPMAN, Jr. General Agent----La Plata, Md.

JOHN'S RESTAURANT

corner 7th & D strts.

WASHINGTON, D. C.

C. H. MILLER Proprietor

sep 27 1y

MOTHER SHUCK'S SALVE!

THE TRIED and TRUE REMEDY FOR CROUP, BURNS, CUTS, Bruises, Sores, Boils. FOR SALE BY ALL DRUGGISTS

SUITS TO ORDER at Eiseman Bros., 7th and E Sts., Washington, D. C.

SHERIFF'S

ELECTION NOTICE.

NOTICE IS HEREBY GIVEN to the Qualified Voters of Charles County that an Election will be held on the

1st Tuesday after the 1st Monday, it being the 4th day of November.

in the several Election Districts of said county as follows, viz.

First District	Port Tobacco.
Second District	Hill Top.
Third District	Cross Roads.
Fourth District	Allens' Fresh.
Fifth District	Harris' Lot.
Sixth District	Middletown.
Seventh District	Pomonkey.
Eighth District	Bryantown.
Ninth District	Patuxent City.

for the purpose of electing

Eight Electors of President and Vice-President of United States.

One person to represent the Fifth District of Maryand in Congress.

The polls for said Election will be opened in each and every Election District of said county, at the usual places of holding the polls, at 8 o'clock A. M., and will close at 6 o'clock P. M., when the ballots shall be opened and publicly counted.

DAVID SMOOT, Sheriff.
of Charles County.

To Hotel Keepers and Others who Deal in Liquors.

FOR THE INFORMATION OF ALL PERSONS CONCERNED, the following Act of the Legislature, passed March 24th, 1865, is published:

CHAPTER 151.

AN ACT prohibiting the sale of spirituous or fermented liquors in the several counties of the State on the day of election

SECTION 1. *Be it enacted by the General Assembly of Maryland*, That it shall not be lawful for the keeper of any hotel, tavern, store, drinking establishment, or any other place where liquors are sold, or for any person or persons, directly or indirectly, to sell, barter, give, or dispose of any spirituous or fermented liquors, ale or beer, or intoxicating drinks of any kind, on the days of election hereafter to be held in the several counties of this State.

SEC. 2. *And be it enacted*, That any person violating the provisions of this Act shall be liable to indictment by the Grand Jury of the county where the offence is committed, and shall, upon conviction before any Judge of any of the Circuit Courts of this State, be fined a sum not less than fifty dollars nor more than one hundred dollars for each and every offence—one-half the fine shall be paid the informer, the other half to the County Commissioners, for the use of public roads.

BETTING ON ELECTIONS.

The attention of persons, who are always in the habit of enforcing their opinions upon the result of elections, by proposing to bet, is called to the following section Article 32 of the Code of Public Laws of this State:

"46. No person shall make any bet or wager on the result of any election to take place in this State.

"47. Any person offending against the preceding section, shall be liable to indictment in the Circuit court if the offence be committed in any county, or in the Criminal court of Baltimore, and on conviction, shall be fined not less than fifty nor more than five hundred dollars, to be paid to the State for the use of