No Substitutes

RETURN to the grocer all substitutes sent you for Royal Baking Powder. There is no substitute for ROYAL. Royal is a pure, cream of tartar baking powder, and healthful. Powders offered as substitutes are made from alum.

FLENSBURG

Nov. 19.—Ed. Holmberg has purchased the old Streed farm and moved onto it with his family last week.

Oscar Bergstrum was out Monday doing repair work on the telephone line.

Miss Mary Peka returned from Little Falls Monday after a few days' visit at that place.

Abel Axmark left for Minneapolis last Saturday where he will seek employment.

Rev. J. P. Johnson returned from St. Cloud Monday, where he held services Sunday.

C. L. Freeman was a business caller at the county seat Tuesday.

Mr. and Mrs. J. A. Peterson and children, Rosie and Harold, were visitors in Little Falls Saturday.

Mr. and Mrs. Youngdahl returned to their home near Swanville Monday after an over-Sunday visit with their daughter, Mrs. J. P. Johnson.

Mr. and Mrs. Chas. Hoaglund and children from North Culdrum visited with relatives here Sunday.

Ernest Rocene of Little Falls visited with relatives here Sunday.

Thanksgiving Day at 2 o'clock in the afternoon the Ladies' Aid of the Congregational church will hold a sale on both fancy and useful articles at the church. At noon dinner will be served. All are cordially invited.

Miss Ethel Axmark went to Little Falls last week where she will be employed.

Henry Johnson was quite a lucky fellow in shooting a nice red fox one day last week.

Mrs. E. Rocene of Little Falls isited her parents, Mr. and Mrs. O. Larson a few days last week.

Steve Adams, Jr., returned from the northern part of the state Saturday, where he has been hunting.

Mike Hlad, Sr., was a Little Falls caler Saturday.

TO CORRESPONDENTS

On account of Thanksgiving day coming next week, correspondents will please endeavor to mail their letter a day earlier than usual. Otherwise the correspondence may not appear.

WILL PETITION FOR WHITE WAY

A committee representing the Carnegie library board will petition the council at its next meeting for an extension of the White Way on Third street in front of the library. This was decided at a meeting of the board held Monday evening.

Are You Going to Borrow Money on Your Farm?

Be sure and get terms at the

The First National Bank, Little Falls, Minn.

The Hub Clothing Co.

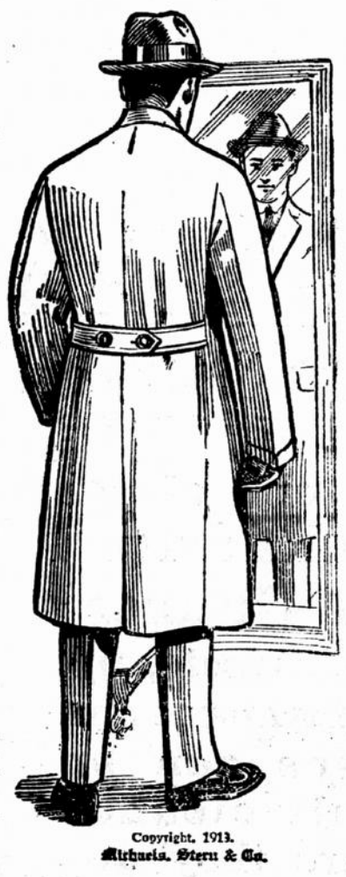

Copyright. 1913. Michaels, Stern & Co.

The Place To Get Your Suit or Over-Coat

We have an elegant line from the best makers in the country, all hand tailored and a wide range of patterns from which to make your selection at

$15, $18, $20 to $25

We are also well stocked in Men's and Boys' Furnishings, such as Flannel Shirts, Underwear, Mackinaws, Sweaters, etc.

Do your buying now
While the line is complete

L. W. AYER IS INTERVIEWED

GIVES REPORTER OF DULUTH NEWS-TRIBUNE A LITTLE EARLY HISTORY

Duluth News-Tribune, Nov. 17.:—L. W. Ayer, first white born in Minnesota, who likes the beautiful language of the Chippewa Indians better than the inconsistent, indefinite English tongue and who wonders what can be the matter with the old-time compass men who used to be so numerous around Duluth, was in the city yesterday.

That the old compass men with whom he tramped through the northern Minnesota woods 40, 50, 65 years ago, even may be getting a little aged did not occur to him, apparently. He sat in the Hotel McKay and complained that he would be obliged to go on to Bemidji to get such a man. He is on his way to Itasca county to make an appraisal of some cut-over land for the Crookston Lumber company.

He is vigorous and his blue eyes twinkled above bright, healthy cheeks, from which a part of his long white beard hangs, as he said: "Yes, I am said to be the first white man born in Minnesota. No one has ever seen fit to dispute the statement. Personally, I don't know—I was very young at the time and it did not occur to me to gather proofs."

The first white man born in Minnesota—and he thinks nothing of going for a long tramp into the woods to appraise a big track of land, Come to think of it, why should he look upon this trip as an unusual undertaking? There doesn't seem to be any very good reason, since it is just what he has been doing for many, many years, dating back to the time when Sioux and Chippewas were chasing one another over the biggest and best of all the hunting grounds—that strip which lies between and embraces Crow Wing and Hennepin counties.

"That strip was the natural hunting grounds of the two tribes," said Mr. Ayer. "It was a delight to all the mighty hunters, for they knew that when they ventured into this wood they must be watching for the enemy as well as for game.

"The Sioux and Chippewas were deadly enemies at that time—back in the '30s and '40s. Neither tribe claimed the hunting grounds. The Sioux were on the western side and the Chippewas were to the east. Both were friendly, or at least indifferent, to the whites, but they would kill one another on sight."

Mr. Ayer remembers the battle among the two tribes which broke up the mission at which his father and mother were teachers. His father, by the way, was Frederick Ayer, who left his home in New York to teach at the large school or traders' children at Mackinaw, Mich., in 1830 or 1831.

Miss Elizabeth Taylor, a young woman who had been an assistant teacher is Miss Lyon's seminary for girls at Mt. Holyoke, Mass., also went to Mackinaw about the same time. Later she became Mrs. Ayer, mother of the first white child born in Minnesota.

"I have a letter written in 1828 to my mother regarding her taking a place as a missionary teacher at Mackinaw," said Mr. Ayer.

It was in 1832 that the Pokegama mission, near the present site of Pine City, was established.

"The date of my birth is supposed to be June 10, 1834," said Mr. Ayer. "Under the primitive conditions which prevailed at the mission, it is possible that some mistake was made as to the exact date. Mother told me that at the time no other woman was within 100 miles."

Mr. Ayer said that up until he was 13 or 14 years old, it always embarassed him to be called upon to speak in English.

"The only persons with whom I talked English were my mother and father, and I learned to speak the Chippewa language first. I do not know much about languages, but I believe the Chippewa is a much more beautiful language and is much more consitent than the English."

Mr. Ayer now lives at Little Falls, but until this year his home had been at Belle Prairie, Minnesota ever since 1849. He has been engaged in the lumber business since his boyhood, and in the early days passed much time in and around Duluth.

GIRL BELONGED TO TRAINING SCHOOL

One of the girls who were ordered out of the city last week by Chief of Police Larson proved to be an escaped inmate of the training school for girls at Sauk Centre. When she left this city with her companion she went to Brainerd, which she said was her home town. She was taken into custody by the authorities at that place and returned to the school. Two other girls escaped from the institution recently.

The chief of police also had some excitement with a hobo who was loafing in the city last Friday. The young man tried to get away from the chief, which led to a chase. Instead of the chief chasing him, as one would naturally suppose, the hobo was in reality chasing the chief, for after they had covered several blocks of the business section of the city the stranger came face to face with the officer of the law. When given orders to leave the city the hobo made good use of his speed.

MUSICAL ART CLUB

A short program was carried out by the Musical Art club at the Victor theatre Saturday afternoon.

Miss Kendall of the high school faculty read the current events of the day. E. Harris Bergh of Brainerd rendered several violin solos and Mrs. Neill D. Woodworth of this city gave vocal selections. Misses Randall and Brannen were accompanists. The program was very well received by all present. A short business meeting was held by the club after the program.

E. P. Adams returned Thursday from a business trip to Duluth.

PRISONER MAKES GETAWAY

Wm. Lundberg, Charged With White Slavery, is at Large, Having Escaped From an Officer

Wm. Lundberg, who was arrested here some time ago on a charge of white slavery, for having brought a woman to this city from Nebraska for immoral purposes, made his escape from a deputy U. S. Marshal while being taken from Duluth to St. Paul for trial last Saturday, and no trace of him has been found.

Lundberg was imprisoned in the county jail of this county for about two months, but on several occasions tried to escape, the last time by setting fire to the jail, and he was removed to the Duluth jail, where he has been imprisoned since. The deputy from whom the prisoner escaped was some other than C. B. Buckman, as he has been in attendance at the session of the federal court at Fergus Falls for the past two weeks.

COME AND GONE

Mr. and Mrs. J. J. McRea of Swanville were in the city Tuesday enroute to Mesabe for a visit with friends.

Mrs. D. H. Parsons has gone to Elk River for an extended visit with her son, Dr. Geo. Parsons.

J. S. Murphy, C. L. Brown, W. H. Ryan, Mm. Von Domarus and J. K. Martin motored to Brainerd Monday to attend a meeting of the Knights Templar.

Mrs. Mary Root has gone to Minneapolis for a visit with her daughter, Mrs. A. Conliff.

Mrs. Dana Brown of Brainerd arrived Tuesday for a visit with mother, Mrs. Gertrude Newman. She was accompanied to this city by James Brown, who visited in Brainerd several days.

M. C. Davis returned from a business trip to Akeley.

Miss Loretta Kiewel of Fergus Falls arrived Wednesday for a visit with relatives in this city.

Mr. and Mrs. Allan Sutliff returned Wednesday from a short honeymoon at Brainerd.

Dr. L. M. Roberts returned Wednesday from Chicago where he attended the International Congress of Clinical surgery.

Mrs. F. G. Ruth left Wednesday for Minneapolis to visit with relatives and friends for several days.

Mr. and Mrs. Paul Felix returned Wednesday from Chippewa Falls, Wis., where they were called by the death of Mr. Felix's father.

Mrs. Ed. Ebert and son Raymond of Bemidji, arrived Wednesday for an extended visit at the home of Mr. and Mrs. P. W. Hayes.

Mrs. W. W. Chambers of Upsala is visiting at the home of F. Farrell.

Mrs. P. F. Hosch has returned from a visit with friends at Chaska.

Mr. and Mrs. Ed. Kennedy of Minneapolis arrived Wednesday for a visit with friends in this city and Ft. Ripley.

Mrs. Roy Rose of Burtrum arrived Wednesday for a visit at the home of C. R. Rose.

Mr. and Mrs. Hans Elvig and little son were in the city Wednesday, enroute to their home in Randall from Ramey, where they visited with friends.

Miss Marie Koppenberg and Miss Dahl left Wednesday for a visit with relatives at Motley.

Aug. Berglund of Gilbert was in he city on business Thursday.

R. B. Millard has gone to Minneapolis on a business visit. While there he will visit the various business schools.

Mrs. E. L. Lovejoy and son Daniel left Thursday for their home in Grand Forks, N. D., after a visit with Mrs. Lovejoy's brother, A. H. Vernon.

Mrs. E. L. Kaliher of Swanville returned home Thursday, after a visit at the home of Dr. E. W. Kaliher of this city.

Mrs. N. Miller, Mrs. Neisius and Henry Terhaar of Pierz were in the city on business Thursday.

Mr. and Mrs. J. F. Joswiak and little daughter returned Wednesday evening from Ramey, where they attended the wedding of a friend.

Mr. and Mrs. Leo Artonowski of Cuyuna are visiting relatives in this city.

Mr. and Mrs. Steve Lutes and daughter Syble, left Thursday for their home in Mapleton, N. D., after a visit with relatives and friends in this city.

Mrs. S. P. Brick left yesterday for a visit with friends in Minneapolis.

Mr. and Mrs. Hal Clark are visiting with friends in Royalton.

Mr. and Mrs. Amos Sy of Duluth have returned to their home, after a visit with Mr. and Mrs. Louis Seikert.

Miss Eleanor O'Neill, who is employed in Royalton, is home for a short visit.

Mr. and Mrs. A. Reynolds went to Royalton yesterday for a visit with relatives.

Ray Matteson left Thursday for Devils Lake, N. D., to take a position as stenographer.

H. M. Magee has returned from a business trip to St. Paul.

C. D. Marshall and J. W. Ward of Sauk Centre were in the city on business yesterday.

Frank Nemec and J. Abeles of Staples were in the city on a short business visit yesterday.

Mr. and Mrs. Allen Sutliff have gone to Grand Forks, N. D., for a visit with friends.

Mr. and Mrs. Ed. Chounard and sons, Earl and Leslie, of Cloquet, are in the city for a visit with Mrs. Addie Chounard.

During the past few weeks about fifteen students have enrolled at the local business college. Most of these are from points outside of the county.

Mesdames E. F. Brown, C. Guernon and I. W. Gillette entertained the Kensington embroidery club members and their husbands at the home of Mrs. Brown on Friday night.

Miss Myrtle Olson of St. Cloud, who teaches in this city, was called to her home in St. Cloud Friday by the serious illness of her mother. Mrs. Olson submitted to an operation on Monday.

NOVEMBER APPORTIONMENT

SETTLEMENT OF $70,772.84 — AN AN INCREASE OVER NOVEMBER 1912 OF $11,876.57

With the completion of the November settlement by County Auditor B. Y. McNairy and Treasurer Frank Renick the books of the county show an increase of over $11,000 as compared with the November settlement in 1912. The November settlement for 1913 is $70,913.01, of which $70,215.97 is for regular tax collections and $697.04 for mortgage tax. From the above amount the refundments must be taken out, however, leaving the total $70,772.84. The apportionments are as follows:

State revenue	$ 4,796.76
State schools	2,459.80
County revenue	10,634.26
County road and bridge	3,987.35
County bonds	2,621.81
County sinking fund	536.56
County state road	536.66
County ditch	2,895.55
Towns	18,759.29
Schools	23,691.97
Total	$70,913.01

Of this amount the city of Little Falls gets $6,432.04, divided as follows:

Town revenue	$ 3,550.96
Poor	242.66
Miscellaneous	2.00
Mortgage tax	17.49
Bonds	1,040.44
Sinking fund	631.95
Miscellaneous, sewer	43.50
Curbing	12.46
Paving	340.79
Library	326.49
Cleaning	6.95
Sprinkling	218.15

The Independent School District of Little Falls gets $10,848.03, divided as follows:

Special tax	$ 6,038.01
Apportionment	4,406.40
One mill	349.87
Interest	15.46
Sinking fund	15.92
Bonds	2.87
Mortgage tax	17.89
Penalty	3.58

BOYS ENTER SALOON—PAY FINE

St. Cloud Times:—Two minors were haled before Justice Donohue in police court last night on the charge of entering the saloons. The boys were fined $1. and costs in each instance and instructed to keep away from the saloons. They admitted they knew they were doing wrong but said they were taking their chances.

Rev. J. F. Lemmer of Lastrup is at the hospital, suffering with an attack of typhoid fever.

successful sale of Holstein cattle on the local market Saturday. One cow sold for $126 and a bull calf brought $80. Mr. Colombe expects to import more Holstein cattle and continue the sales.

Minutes Mean Dollars IN TREATING ANIMALS

Doubtless you know the danger of delayed treatment of colic and other diseases. You also realize that wrongly applied remedies are often worse than no treatment at all. In other words, not to diagnose a disease accurately may prove fatal. Every owner should be able to recognize an ailment and give correct treatment at the first symptoms. Prompt action is the great secret of treating horses. Minutes mean dollars.

Of course proper treatment is always necessary. That is just how Humphreys' 500 page Veterinary Manual will prove so valuable to you. It is by F. Humphreys, M.D., V.S., and teaches how to diagnose and give proper treatment.

This book will save you hundreds of dollars and costs you nothing. It will be sent absolutely free on request to any farmer in order to introduce Humphreys' Veterinary Remedies. Remember, it is absolutely free. You do not have to order any remedies to secure the book. Address, Humphreys' Homeopathic Medicine Company, 156 William Street, New York City. This is a splendid opportunity to obtain a veterinary treatise that you should have in your library. As a reference work you will find it invaluable. To have it in the time of need will be worth many dollars, whereas it will cost you but a post card by writing for it now.

WANTS

One cent per word per insertion. No ad taken for less than 10 cents.

FOR SALE—A full-blood Poland-China boar. Carl Bolander. 36-2t.

TYPEWRITERS—For sale and rent. Supplies. R. B. Millard. 6t

PIANOS—For rent; also sewing machines. Folsom Music Store. tf

LOST—Two-year-old heifer, white, with brown spots. Albert Krause, route 5. 35-3t-pd

WANTED—Girl to learn dressmaking. Catherine Thul, over Muske & Johnson's grocery. 1t pd.

LOST—Gun, in leather case, on October 27th. Reward will be paid the finder at this office. tf.

WANTED—By family in St. Paul. Girl for general housework. Call at Herald for information. Transportation paid.

WANTED—When you are in Little Falls to try one of those good hot dinners at the Central Dining Room. Mrs R. Mueller. tf

FOR RENT—Office in Vasaly Bldg., also by November 1st modern store room in new Vasaly block, 18x75 feet. Steven C. Vasaly, Mgr.

FOR SALE—My home on Seventh street northeast. Inquire of either S. C. Vasaly or G. H. Powers.—E. W. Collins.

CHEAP LAND—For sale in the Bucaman neighborhood. Wild land from $12½ upward. Not far from school church and railroad. I have a few thousand acres of wild and improved land and will sell it cheap. I want to get out of business. John Schmelke, Pierz, Minn. Route 4. 14-tf

WEST BELLEVUE

Nov. 19. — Miss Rose MacDougall spent Saturday in Little Falls. Her niece, Miss Edna LaFond, returned home with her.

Miss Anna and Willie Zimmerman started for Unity, Wisconsin, for an extended visit with relatives Monday.

Miss Helen Proper spent the week-end with her parents.

The Basket social held in the white school house, district 5, last Friday, was very well attended and the sixteen dollars and thirty cents proceeds will be used to purchase a library.

A social was held in the school house in district 4, last Friday.

Miss Mary Cash enjoyed a visit from her cousin, Miss Kloski of St. Cloud, over Sunday, also Joe Karl.

Mrs. Leslie Muncy visited Mrs. Raymond Crabtree Sunday.

Alex. Cash left for Minneapolis on Tuesday.

A. Brsesinka of Holdingford spent Sunday at Ed. Cash's.

A surprise party was held at George Cash's Monday for Alex. Cash.

CITATION FOR HEARING ON PETITION FOR PROBATE OF WILL

Estate of Frank Ringwelski

State of Minnesota }
County of Morrison }

In Probate Court.

In the matter of the Estate of Frank Ringwelski, decedent:

The state of Minnesota to all persons interested in the allowance and probate of the will of said decedent:

The petition of Elizabeth Ringwelski being duly filed in this court, representing that Frank Ringwelski, then a resident of the County of Morrison, State of Minnesota, died on the 16th day of October, 1913, leaving a last will and testament which is presented to this court with said petition and praying that said instrument be allowed as the last will and testament of said decedent, and that Letters Testamentary be issued thereon to Elizabeth Ringwelski,

Now Therefore, you, and each of you, are hereby cited and required to show cause, if any you have, before this court, at the Probate Court Rooms in the Court House, in the city of Little Falls, County of Morrison, State of Minnesota, on the 13th day of December, 1913, at 10 o'clock a. m., why the prayer of said petition should not be granted.

Witness the Honorable,
E. F. SHAW,
Judge of said court, and the seal of said court, this 20th day of November, 1913.

(Court seal) E. F. SHAW,
37-40 Judge.

.. GIVE YOUR BOY OR GIRL ..

reasons to be grateful this Thanksgiving by sending them to the LITTLE FALLS BUSINESS COLLEGE.

THE SCHOOL that teaches your boy or girl how to succeed in life.

Little Falls BUSINESS COLLEGE

IT'S THE SCHOOL FOR YOU.

Just One Minute

Stop to Read These Specials We Have to Offer You Up to November 25th

7 bars Galvanic Soap for..... 25c

7 bars Electric Spark Soap for 25c

10 lbs. Recleaned Oatmeal at.... 40c

6 boxes of Matches for..... 19c

APPLES

A Special until the 25th of November, per bushel basket..... 75c

Bring your sacks and give them a fill on apples as these will be the lowest priced apples this year.

Come in to see us, we will show you how we sell groceries. Everybody Satisfied or Money Refunded.

Bring us Eggs, Potatoes, Beans and Onions.

Firnstahl, Vadnais & Co.

FIRST STREET S. E.

Near Moeglein's Meat Market