OUR CHESS COLUMN.

KIRKSVILLE Mo., June 14th, 1889.

Solutions and contributions invited. Address all communications intended for this column

CHESS EDITOR, WEEKLY GRAPHIC,
Po. Box 108, Kirksville Mo

Solution to

PROBLEM NO. 22.

By G. Reichhelm, Phila.,

By placing ten (10) black kings in the position shown above by the pawns, it will be seen that the white knight at K 5 mates them all.

CHESS-NUT BURRS.

Diagrams free to contributors.

We invite contributions, problems, solutions and criticisms. If our correspondents encourage it, we will offer prizes for problems and solutions.

Kirksville (Mo.) players are taking active steps to form a chess club, and the Graphic is pushing the cause with commendable spirit. -St. Paul Pioneer Press.

Morphy may have been no great shakes of a champion, from a modern standpoint, but he never won his title through a succession of tiresome drawn games, all the same.—Yenowine's News.

"The Noble Game of Chess," the King of intellectual pastime; full of instructive emblems, rich, in invigorating mental exercise; may it serve at once to keep our youth from the haunts of vice, and to train them to purposes of elevated usefulness.-Toast 1st American Chess Congress.

Dr. Franklin on Chess.—The Game of Chess is not merely an idle amusement. Several very valuable qualities of the mind, useful in the course of human life are to be acquired or strengthened by it so as to become habits, ready on all occasions. For life is a kind of chess, in which we have points to gain and competitors or adversaries to contend with, and in which there is a vast variety of good and ill events that are, in some degree the effect of prudence or the want of it.

We are prepared to furnish blank chess diagrams, size double pica (3x3 in.) at 25 cents per 100, or 300 for 50 cents. These diagrams are printed from new type, on fine paper in green ink, with a good margin for solutions. We can also furnish the same size diagrams in pamphlet form, printed on both sides, at the same rate per hundred impressions. These books can be bound any desired size, and will form a convenient way to preserve problems and end games, or record correspondence contests. Address P. O. Box 108, Kirksville, Mo.

Baron Kolisch, of Vienna, a retired chess master and one of the few millionaires who ever attained a sufficient degree of culture to become actively interested in the game died on the 30th ult. The late M. Ignace Kolisch was born at Presburg, Hungary, in 1837. His early chess strength was gained, not from books, but from playing with the experts of Hungary and Austria. At the age of twenty three he won several games from Harrwitz in Paris. Shortly after he defeated Anderssen in a match by 4 to 3. At Bristol, in 1861, he engaged in a match of nine games up with Louis Paulsen. The score at one time stood Paulsen 6, Kolisch 1. The latter played thereafter with such tenacity that the match was abandoned after the score reached the figures of Paulsen 7, Kolisch 6, drawn 18. In 1867 Kolisch took first prize in the Paris International Congress. He endeavored to arrange a match with Paul Morphy, but Morph had then abandoned the game, and declined to play. M. Kolisch left the chess arena twenty years ago, having become a leading financier. He did not cease, however, to be a generous contributor to tournament funds.

EUPEPSY

This is what you ought to have, in fact, you must have it, to fully enjoy life. Thousands are searching for it daily, atd mourning because they find it not. Thousands upon thousands of dollars are spent annually by our people in that they may attain this boon, and yet it may be had by all. We guarantee that Eclectric Bitters, if used according to directions and the use persisted in, will bring you Good Digestion and oust the demon Dyspepsia and isntall instead Eupepsy. We recommend Eclectric Bitters for Dyspepsia and all diseases of Liver, Stomach and Kidneys. Sold at 50c. and $1.00 per bottle by F. A. Grove & Co. Drug-

It Makes You Hungry

"I have used Paine's Celery Compound and it has had a salutary effect. It invigorated the system and I feel like a new man. It improves the appetite and facilitates digestion." J. T. CORELAND, Primus, S. C.

Paine's Celery Compound

is a unique tonic and appetizer. Pleasant to the taste, quick in its action, and without any injurious effect, it gives that rugged health which makes everything taste good. It cures dyspepsia and kindred disorders. Physicians prescribe it. $1.00. Six for $5.00. Druggists.

WELLS, RICHARDSON & Co., Burlington, Vt.

Spring medicine means more now-a-days than it did ten years ago. The winter of 1888-89 has left the nerves *all fagged out*. The nerves must be strengthened, the blood purified, liver and bowels regulated. Paine's Celery Compound—*the Spring medicine of to-day*—does all this, as nothing else can. *Prescribed by Physicians, Recommended by Druggists, Endorsed by Ministers, Guaranteed by the Manufacturers to be*

The Best Spring Medicine.

"In the spring of 1887 I was all run down. I would get up in the morning with so tired a feeling, and was so weak that I could hardly get around. I bought a bottle of Paine's Celery Compound, and before I had taken it a week I felt very much better. I can cheerfully recommend it to all who need a building up and strengthening medicine." Mrs. R. A. Dow, Burlington, Vt.

DIAMOND DYES *Color anything any color. Never Fail! Always sure!* | LACTATED FOOD *Nourishes babies perfectly. The Physician's favorite.*

$2.00 SAVED

by buying your Shoes of the Manufacturer.

SATISFACTION GUARANTEED!

ONLY $2.50

for Shoes that usually retail at $4.00 and $5.00.

BUTTON. LACE. CONGRESS.

On receipt of $2.50 and twenty-five cents to pay expressage we will send one pair of our Fine Calf Shoes, Seamless Vamps, either Button, Lace or Congress. We Use only selected stock and the best workmanship. Every pair Warranted. Try our Shoes once and you will buy no others.

Mention Size and Width wanted. Send postal note or N. Y. draft. Write your address plainly,—Town, County and State.

CUSTOM BOOT & SHOE CO.,
EAST WEYMOUTH, MASS.

FOR SALE COLUMN.

29. Two lots, house of four rooms, good barn and well, six blocks from square; price $800.

30 Three lots, house of four rooms, well and chicken house, two blocks from square; price $1000.

31. One lot; house of three rooms; four blocks from square; price $500.

32. Six lots; house of six rooms; barn; well; wood house and plenty of fruit; six blocks from square; price $1000.

33. Vacant lots, price from $100 to $250 each.

34. Two lots; house of three rooms in east part of town; Price $500

35 Two lots; house of four rooms, four blocks from square; price $450.

36. One lot; house of seven rooms; well and barn, six blocks from square; price $1,250.

37. Two lots, house of eight rooms, plenty of small fruit; near Normal school; price $1000.

38. Two lots, house of four rooms, five blocks from square; Price $800.

39. Farm of 200 acres, one mile from city limits with 200 trees in orchard; price $30 per acre.

40. Fine farm of 200 acres; 8 miles from Kirksville; price per acre $30.

41. 80 acres of meadow land 1-2 mile from City limits; price $35 per acre.

42. 160 acres of rolling prairie land west of Chariton river; price $6 per acre.

43. 80 acres of coal and timber land with some good farm land, 4 miles from Kirksville; price 7.50 per acre.

44. Fine farm of 110 acres near Queen City; price $25 per acre.

44. 160 acres near Milan, Mo.; price $2000.

46. 162 acre farm 14 miles from Kirksville; price $2200.

47. 12acre farm, 9 miles from Kirksville for $2700, with crop on it. Any time between this and July 1st, 1889.

People having property to sell are requested, to register with W. E. Hickman. Office in room No. 8, over First National Bank.

For further information Address

W. E. HICKMAN,
REAL ESTATE AGT.
Kirksville, Mo.

Every Enterprising Thresherman knows that the threshing machine that will work the most rapidly, clean perfectly, and save all the grain will bring him the best jobs and best prices, and so he will Write now to at once investigate our claim that

The NEW VIBRATOR

beats anything heretofore made in all these and other points. The wide-awake Farmer will also get our circulars and satisfy himself whether he can afford to have his grain wasted by other threshers when he can make money by having his grain threshed with the New Vibrator. Our pamphlet giving full information about Threshing Machinery and Traction Engines sent on application.

NICHOLS & SHEPARD
BATTLE CREEK, MICHIGAN.

SIXTH POINT

You should read THE CHICAGO DAILY NEWS because, being a family newspaper, *it's against the saloon*. The home and the saloon are forever opposed. There can be no neutrals in this war. But THE DAILY NEWS is temperate in temperance. It isn't a prohibition organ—it's not sure prohibition is the best way of treating the evil—but it believes in prohibiting the saloon keeper from ruling and ruining in American society. If you would read, and have your family read, a newspaper which places the interests of the home higher than those of the saloon, read THE CHICAGO DAILY NEWS.

Remember—Its circulation is 220,000 a day—over a million a week—and it costs by mail 65 cts. a month, four months $1.00,—*one cent a day.*

The old "Home line" in new dress still known in future as the original and only O. K LINE

QUINCY ROUTE

REMEMBER

That our agents sell through tickets to every important point and health resort in the United States.

Be sure that your ticket reads via the O. K. LINE

QUINCY ROUTE

REMEMBER

This is the line selected by Live Stock Shippers as the

Rapid Transit Live Stock Route

for Chicago, St. Louis and Quincy Market as well as to all other large commission centers. Every facility and convenience provided for the comfort of the stock in transit property, by the O. K. LINE

QUINCY ROUTE

For ticket, rates or other information, apply of our agents or address.

AMOS GREEN,
Gen'l Manager.

J. H. BEST,
Trafic Manager.

QUINCY, ILLS.

E. P. AMMERMEN, Agt
Kirksville, Missouri

DAVID BAIRD, CHAS. GRASSLE

BAIRD & GRASSLE.

MARBLE

—AND—

GRANITE WORKS

KIRKSVILLE, MO.,

Estimates furnished on short notice. Lower prices and best material. Satisfaction guaranteed.

TRUSTEE'S SALE.

Whereas Benjamin F. Sibole and Elizabeth Sibole his wife by their deed of trust dated the 22d day of October, 1887, and recorded in deed of trust book P. at page 329 of the records in the office of the recorder of deeds in Adair county, state of Missouri, conveyed to James Kinnear as trustee all of their right, title, estate, in and to the following described real estate situated in county of Adair, state of Missouri, viz:

Northeast quarter of the northwest qr of section No 6, six, township No 65, sixty three of Range No 16 sixteen. Which said conveyance was made in trust to secure payment of a certain promissory note in said deed described and whereas said note has become due and is unpaid now therefore in accordance with the the provisions of said deed of trust and whereas the said trustee in said deed of trust refuses to act I the undersigned sheriff of Adair county and at the request of the legal holder of said note will proceed to sell the above described real estate at the court house door in the city of Kirksville county of Adair, and state of Missouri, to the highest bidder for cash in hand at public auction

Wednesday the 31 day of July, '89

between the hours of nine o'clock in the forenoon and five o'clock in the afternoon of said day to satisfy said note together with the costs and expence of executing this trust.

Dated this June 2 th 1889.

GEO. F. WILLIAMS.
Sheriff Adair Co., Mo.,

J W. MARTIN, M. D.,

PHYSICIAN AND SURGEON.

OFFICE—With Dr. Burton, west side Square.

Tutt's Pills

The dyspeptic, the debilitated, whether from excess of work of mind or body, drink or exposure in

Malarial Regions,

will find Tutt's Pills the most genial restorative ever offered the suffering invalid.

Try Them Fairly.

A vigorous body, pure blood, strong nerves and a cheerful mind will result.

SOLD EVERYWHERE.

DR. T. H. BOSCOW,
Will be at
KIRKSVILLE, MO.
From the
4th to the 24th of Each Month,

He treats chronic or long standing diseases successfully, especally diseases of the lungs, throat, stomach, heart, liver, kidneys, etc Nervous affections and all diseases arising from impure blood. Office two doors south Brewington and Fowlers dry goods store.

CASH
LUMBER YARD

LARGEST LUMBER SHED

West of the Mississippi. Patrons given the benefit of the lowest cash price. Estimate promptly furnished

JOSEPH DOUGLASS,
PROPRIETOR.
Successor to
DOUGLASS & SON.

LIVERY, FEED
—AND—
SALE STABLE

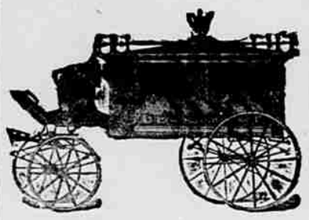

T. E. GRAVES
PROPRIETOR,
FIRST CLASS TEAMS AND VEHICLES.

Prompt Conveyance to all Parts of the County.
BARN-SOUTH OF PUBLIC SQUARE
KIRKSVILLE, MO.
He also has the City Hearse Charges Resonab

SMITH & PATTERSON,

Real Estate, Tax-Paying

AND

INSURANCE AGENTS, NOTARIES PUBLIC, ETC.

Buy and sell on commission, make collections, examine titles, furnish abstracts, write deeds of conveyance. Have for sale large tracts of the most desirable grazing lands at lowest figures either in this or adjoining counties, well watered, and can give time on payments to suit purchaser with low rate of interest. Lands especially adapted to sheep raising, being level and rolling.

R. L. DARROW,

REAL ESTATE,

Abstract and Loan Office

Writes contracts and deeds and makes abstracts, loans money on improved farms at low rates of interest. Office at Carothers & Greenes.

J. H. KINNEAR,

Dealer in and Manufacturer of

SADDLES
AND
HARNESS

Handles nothing but the Best Material and sells only for cash at the lowest prices. North Side the square, Brown's old Stand.

A. GOBEN, M. D.,

Surgeon and Gynecologist

OFFICE one door southeast corner square. Visits in town $1.50 each; in the country $1.00 per mile. Bills due when patientis discharged n30-1yr.

AXIELL
DENTIST,
Successor to
I. D. PEARCE

All work warranted Teeth extracted without pain by use of Devitalized air. office South Side square

A. P. WILLARD, M. D.,

Physician & Surgeon

Continues to practice in all branches of the profession. Special attention given to chronic diseases. Office up stairs in brick block north side square. Hours from 9 to 12 a. m. and 2 to 5 p. m.

When Baby was sick, we gave her Castoria,
When she was a Child, she cried for Castoria,
When she became Miss, she clung to Castoria,
When she had Children, she gave them Castoria,

J. F. RICE, MD.

Physician and Surgeon

OFFICE—OVER GROVE & CO'S. DRUG STORE.
RESIDENCE—With J. W. Bernard.

KIRKSVILLE MERCANTILE COLLEGE & WRITING INSTITUE

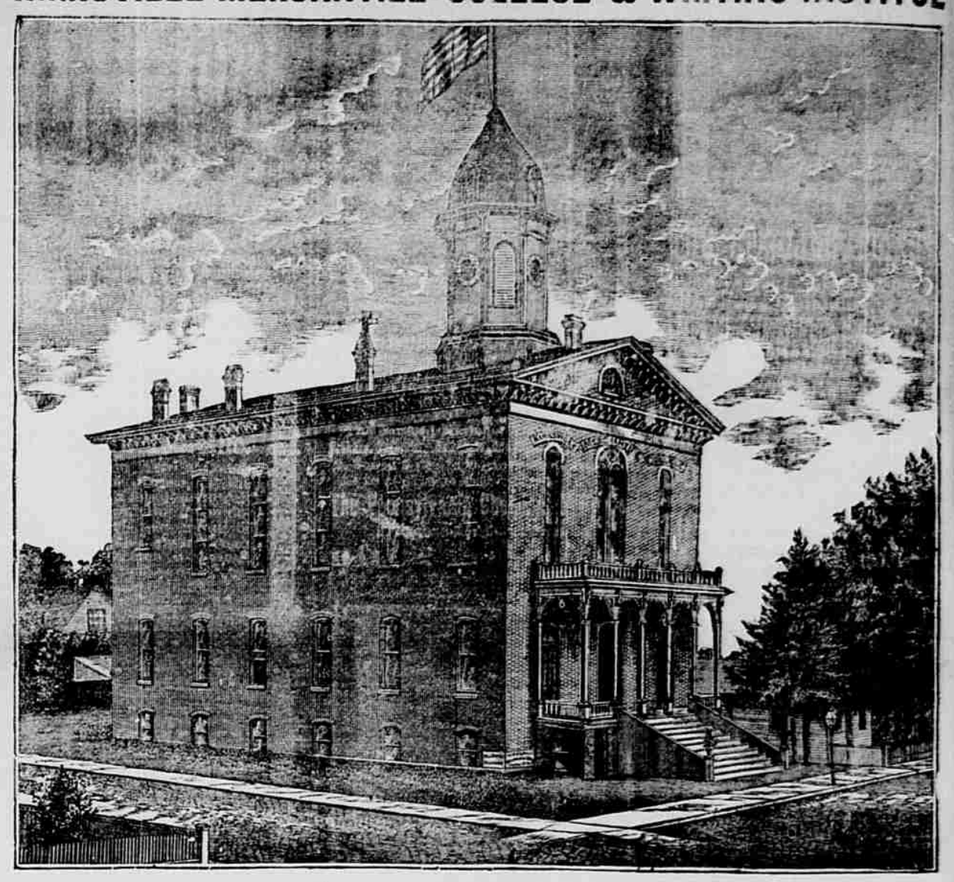

This Institution was organized with the high purpose of training its students to do well the work that the world will actually demand at their hands. That its mission is being fulfilled is evidenced by the encreased enthusiasm and attendance by students, by the superior character of the work done, by the successful careers of its graduates, and by the growing favor with which business men regard the college. The course of study includes book keeping, business practice, penmanship, letter writing, business forms and customs, spelling, commercial law and arithmetic.

For terms Address W. J SMITH, PRO., KIRKSVILLE, MO

PALLISTER'S "A No. 1."

WARRANTED HAVANA FILLER.

Best 5c. Cigar in the Market. You can always rely on the Quality and Excellence. PALLISTER BROS., Mfrs., OTTUMWA, IOWA.

BEST COUGH MEDICINE,

PISO'S CURE FOR CONSUMPTION.

It has permanently cured THOUSANDS of cases pronounced by doctors hopeless. If you have premonitory symptoms, such as Cough, Difficulty of Breathing, &c., don't delay, but use PISO'S CURE FOR CONSUMPTION immediately. By Druggists. 25 cents.

PISO'S CURE FOR

TWENTY-FIVE CENTS. | TWENTY-FIVE CENTS.

Piso's Cure for Consumption is also the best

Cough Medicine.

If you have a Cough without disease of the Lungs, a few doses are all you need. But if you neglect this easy means of safety, the slight Cough may become a serious matter, and several bottles will be required.

CONSUMPTION

Piso's Remedy for Catarrh is the Best, Easiest to Use, and Cheapest.

CATARRH

Sold by druggists or sent by mail. 50c. E. T. Hazeltine, Warren, Pa

P. F. Greenwood. W. D. Oldham.

GREENWOOD & OLDHAM,

ATTORNEYS-AT-LAW,

KIRKSVILLE, - MISSOURI.

OFFICE—Oposite Post Office, over Dr. Gobens office

S. F. SMITH, H. A. RYON.

SMITH & RYON,

Real Estate Agents Loan and Insurance

Will buy and sell Farms, city property and Insure your life or property in the best companies. Loan money at lowest rates of interest, collections promptly attended to. Office ver Fout & Bean's.

O. W. AVERY, M. D.,

Eclectic Physician

Will give special attention to the treatment of chronic diseases. Office over Fout's Drug Store, West side square. Office hours from 8:30 a. m. to 12 and 1 p. m. to 5:30 p. m.

WM. T. PORTER

Attorney at Law.

KIRKSVILLE, MO

Office over First National Bank.

M. McCARTY, M. D.

ECLECTIC PHYSICIAN

AND SURGEON

Will attend calls day or night in town and country.

CHRONIC DISEASES AND DISEASES OF WOMEN

and Children A Specialty

OFFICE—Southeast corner square over Ferguson's Grocery Store

Wanted Salesmen. Newest and Choicest Fruits. Best trees. Best terms. Best plan. Best outfit, free. MO. NURSERY CO., Louisiana, Mo.

PEPTO-QUININE

Is the Most EFFICIENT, the BEST form of QUININE known.

In Fever and Ague

the Chill is broken more quickly and permanently. No brain or stomach disturbance. No "Ringing" in the ears. The unpleasant and sometimes serious consequences, resulting it may be, from the injudicious use of Quinine Sulphate, such as affections of the sight and hearing, or impairment of the digestive organs, are avoided by the use of PEPTO-QUININE.

This is a true preparation of quinine, and *not a substitute*. In any form of MALARIA there is NOTHING KNOWN that will take the place of Quinine, but the combination of PEPTO-QUININE is such that while the FULL STRENGTH and valuable properties of Quinine are retained, the ill effects of the Sulphate are entirely obviated. In PEPTO-QUININE will also be found the best of remedies for DYSPEPSIA, and further, it will check and break up COLDS quicker than any thing else.

All physicians who have used it resort to these facts, and we have hundreds of letters from them like the following:

"The intrinsic merit of this invaluable preparation deserves full attention from every practitioner of medicine." ISAAC HUGHES, M. D., Philadelphia, Pa.

"I regard PEPTO-QUININE as one of the most valuable preparations of modern manufacture."
J. H. HIGGINS, M. D.
Medical Supt. Illinois Hospital for the Insane.

Send PEPTO QUININE. So much complaint is made amongst our patients of the sulphate, on account of its gastric and bowel disturbance, that I think a form of Quinine without these objections desirable."
W. H. WYTHAM, M. D., Baltimore, Md.

"PEPTO QUININE is certainly a remedy of great and incalculable value to the profession and country."
H. H. HARRIS, M. D.
Surgeon C. S. A., New Berne, N. C.

"We have made a careful trial of PEPTO QUININE in the Albany Hospital, and are greatly pleased with the result."
A. VAN DERVEER, M. D.
Albany, N. Y.

"I have now used PEPTO-QUININE for the past four years in Malarial Fever, Neuralgia, Typhoid and Continued Fever, in fact in any disease requiring a tonic or anti-periodic, with success unexcelled. In many cases where the Sulphate of Quinine failed, Pepto Quinine produced permanent cure, and I believe under its use are less frequent. I also find it tolerated in addition, I have used all the other preparations, and find the merit to PEPTO-QUININE."
ISAAC H. COFFMAN, M. D.,
University of Penn., Class 1867.
Phoenixville, Chester Co., Pa.

Should be used preferably as the sulphate of Quinine, and is adaptable to every case where the use of Quinine is indicated.

2, 3 and 5 Grain Compressed Tablets.

Ask your Druggist to obtain it for you.

The Pennsylvania Chemical M'f'g Co.,
Manufacturers Pepto-Quinine, Pepsin, &c.

HALL & RUCKEL, Agts.
216, 218 & 220 Greenwich St. New York.

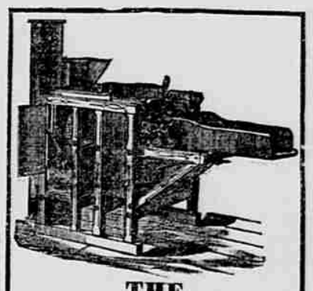

THE
TRIO FEED MILL.

CUTTER, GRINDER AND SHELLER

Combined in One Frame. The Only Combined Feed Mill Made.

Warranted to Give Satisfaction.

Can use three different sized Grinders upon the same Mill at any time. Really five machines in one.

Send for circular to

FRAZER & MACY,
Williamsburg, Ind.

THE SANFORD REFLECTOR

HOT-AIR FURNACE,

The MOST POWERFUL HEATER in the Market.

Over 30,000 SANFORD Heaters in Use.

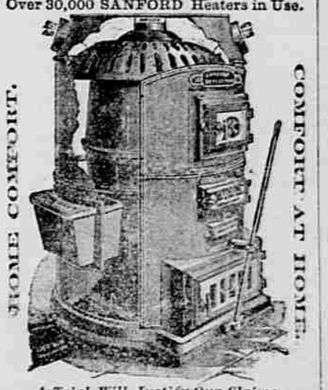

A Trial Will Justify Our Claims.

Also Manufacturers of The Sanford Jewel (Baltimore Heater); the Sanford Stag Elevated Oven and Broiling Range; the Sanford Premier Range; French Flats and Apartment Houses, and the celebrated Atwater Cooks.

If you are thinking of buying send for circular and catalogue.

The Sanford National Stove Works,
Foundry, Peekskill. Salesroom, 274 Water-St., N. Y. City.

OUR $1 A WEEK Club System while as convenient to the buyer as any instalment system, is *a wholesale spot cash system* to us. The co-operation of the club members sells us 38 watches in each $38 Watch Club, and we get cash from the Club for each watch before it goes out, though each member only pays $1 a week. This is why we give you more for your money than any one else and why we are doing the largest watch business in the world. We sell only first quality goods, but our prices are about what others get for second quality. Our $10 Silver Watch is a substantial Silver (*not imitation of any kind*) Stem-Wind American Lever Watch—either hunting case or open. Our $25.00 Watch is a Stem-wind, Open Face, first quality, stiffened Gold American Lever Watch, *guaranteed to wear 20 years*. It is only equal to any watch sold for $35 by others. We find a first-class Stiffened Gold Case much more satisfactory and serviceable than any Solid Gold Case that can be sold at less than double the money, as cheap solid cases are invariably thin, weak, of low quality, and worthless after short use. Our $38 Watch contains numerous important patented improvements, of vital importance to accurate timing—*Patent Dustproof, Patent Stem Wind, &c.*, which we control exclusively. It is fully equal for accuracy, appearance, durability and service, to any $75 Watch, either Open Face or Hunting. Our $45.00 Railroad Watch is especially constructed for the most exacting use, and is the best Railroad Watch made, Open Face or Hunting. All these prices are either all cash or in clubs, $1.00 a week. *An Ajax Watch Insulator goes free with each Watch.*

The Keystone Watch Club Co.
Main Office in Co's Own Building
904 WALNUT ST. PHILADA. PA.
Agents Wanted.
Ajax Watch Insulator, $1.00
A perfect protection against magnetism. Fits any Watch. Sent by mail on receipt of price. *We refer to any Commercial Agency.*

Dobbins' Electric Soap

THE BEST FAMILY SOAP IN THE WORLD.

It is Strictly Pure. Uniform in Quality.

THE original formula for which we paid $50,000 *twenty years ago* has never been modified or changed in the slightest. **This soap is identical in quality to-day with that made twenty years ago.**

IT contains **nothing that can injure the finest fabric.** It brightens colors and bleaches whites.

IT washes flannels and blankets as no other soap in the world does—without shrinking—leaving them soft and white and like new.

READ THIS TWICE

THERE is a **great saving** of time, of labor, of soap, of fuel, and of the fabric, where Dobbins' Electric Soap is used **according to directions.**

ONE **trial** will demonstrate its great merit. It will pay you to make that trial.

LIKE all **best things,** it is extensively imitated and counterfeited.

Beware of Imitations.

INSIST upon **Dobbins'** Electric. Don't take Magnetic, Electro-Magic, Philadelphia Electric, or any other fraud, simply because it is cheap. They will ruin clothes, and are dear at any price. Ask for

DOBBINS' ELECTRIC

and take no other. Nearly every grocer from Maine to Mexico keeps it in stock. If yours hasn't it, he will order from his nearest wholesale grocer.

READ carefully the inside wrapper around each bar, and be careful to **follow directions** on each outside wrapper. You **cannot afford** to wait longer before trying for yourself this old, reliable, and truly wonderful

Dobbins' Electric Soap.

I. L. CRAGAN & CO

PHILADELPHIA - PA.

THE STERLING CO.

Manufacturers of

THE STERLING PIANOS,

WHICH FOR

Quality of Tone, Beauty of Design, FINISH and adaptability for standing in Tune have no equal.

Every Piano Warranted for Five Years

And satisfaction guaranteed to every purchaser.

Also Manufacture the WORLD-RENOWNED

STERLING ORGAN

Factories, Derby, Conn.