In the Kitchen.

PLAIN OYSTER SOUP.

Drain the liquor from one quart of oysters and to it add one quart of boiling water. let boil, skim thoroughly, season with butter, pepper and salt to taste, add oysters, let come to a boiling heat, but not boil; serve.

OYSTER SOUP WITH MILK

Pour one-half pint cold wat r over one quart of oysters; drain through a colander in the soup kettle; add one quart of milk, let come to a boil, skim, season with butter and pepper, add yelk of an egg with salt; serve at once.

MACCARONI SOUP.

Into a quart of boiling water, put a handful of n accaroni broken into pieces, let it boil an hour; then add two cups of strained s ew d tomatoes, and just befo e stewing, pour in half a cup of cream.

EGG SOUP.

Mix one egg with flour, until fine like corn meal, into the liquid where a soup shank or piece of beef has been boiled; just before taking up add raw egg well beaten; season to taste.

GINGER SNAPS.

Two cups of molasses, one cup of sugar one teaspoon of alum dissolved in six tablespoons boiling hot water, one cup butter, one tablespoonful of ginger, four teaspoons of soda dissolved in six tablespoons of boili g hot water, and flour enough to roll nicely. Stir each article in well, as they come in order, and you won't fail to have good success.

Make your mistakes teach you something. Moses never lost his temper in the wilderness but once.

When the devil has a chance to go into a family of boys and takes his pick he always takes the best one.

No wonder people say the climate is changing, with all the queer weather we are having lately, and to be free from catarrh is a privilege. We have, however an excellent remedy for this ailment, Old Saul's Catarrh Cure.

One reason why we have so many churches, is because they are crowded with people who are trying to serve God and feed swine for the devil at the same time.

Electric Bitters.

This remedy is becoming so well known and so popular as to need no special mention. All who have used Electric Bitters sing the same song of praise.—A purer medicine does exist and it is guaranteed to do all that is claimed. Electric Bitters will cure all diseases of the Liver and Kidneys, will remove Pimples, Boils, Salt Rheum and other affections caused by impure blood.—Will drive Malaria from the system and prevent as well as cure all Malarial fevers. For cure of Headache, Constipation and Indigestion try Electric Bitters—Entire satisfaction guaranteed, or money refunded. Price 50 cts. and $1.00 per bottle at B. F. Henry's Drugstore.

The only thing man really needs is the very thing God is most anxious to give him.

"Now is the winter of our disontent made glorious summer" by Ayer's Sarsaparilla. This wonderful medicine so invigorates the system and enriches the blood that cold weather becomes positively enjoyable. Arctic explorers would do well to make a note of this.

The only way man can move without help from God is downward.

Cough Syrup that can be relied upon.

Beggs' Cherry Cough Syrup gives wonderful satisfaction wherever it is tried. It allays irritation of the throat and bronchial tubes, makes expectoration easy, and relieves all soreness of the lungs and chest. Every bottle is warranted to give satisfaction.

Price 25c. 50c. and $1.00 per bottle. The large bottles are the cheapest. Sold by W. A. McKeehan.

Cattle shipiments over the Northern Pacific end in the latter part of November.

It Don't Pay

To use uncertain means when suffering from Nerve and Lung troubles. Thousands of people die every year who might have enjoyed years of life and health if they had used Milton's Nerve and Lung Food. W. A. McKeehan north side.

$3000 A YEAR! I undertake to briefly teach any fairly intelligent person of either sex, who can read and write, and who, after instruction, will work industriously, how to earn Three Thousand Dollars a Year in their own localities, wherever they live. I will also furnish the situation or employment, at which you can earn that amount. No money for me unless successful as above. Easily and quickly learned. I desire but one worker from each district or county. I have already taught and provided with employment a large number, who are making over $3000 a year each. It's NEW and NOT ELIG. Full particulars FREE. Address at once, E. C. ALLEN, Box 420, Augusta, Maine.

$6000.00 a year is being made by John R. Goodwin, Troy, N.Y., at work for us. Reader, you may not make as much, but we can teach you quickly how to earn from $5 to $10 a day at the start, and more as you go on. Both sexes, all ages. In any part of America, you can commence at home, giving all your time, or spare moments only to the work. All is new. Great pay SURE for every worker. We start you, furnishing everything. EASILY, RPEEDILY learned. PARTICULARS FREE. Address at once, STINSON & CO., PORTLAND, MAINE.

Weak Lungs

May be made to do good service through a long life by a judicious use of Ayer's Cherry Pectoral. The signs of weakness are "shortness of breath," pains in the chest and back, a persistent cough, feverishness, and raising of blood. All or either of these symptoms may indicate weak lungs, and should have immediate attention.

"I have been a life-long sufferer from weak lungs and, till I used Ayer's Cherry Pectoral, was scarcely ever free from a cough. This medicine always relieves my cough and strengthens my lungs, as no other medicine ever did. I have induced many of my acquaintances to use the Pectoral in throat and lung troubles. It has always proved beneficial, particularly so in the case of my son-in-law, Mr. Z. A. Snow, of this place, who was cured by it of a severe cough."—Mrs. L. I. Cloud, Benton, Ark.

"I have had lung trouble for about one year and have tried many different remedies, but nothing does me so much good as Ayer's Cherry Pectoral. I heartily recommend this medicine."—Cynthia Horr, Harmony, Me.

Ayer's Cherry Pectoral,

PREPARED BY

Dr. J. C. AYER & CO., Lowell, Mass.

Sold by all Druggists. Price $1; six bottles, $5.

The Burlington Route.

Reaching in all directions, radiates from the Missouri River like the arms from the body of an Octopus. One of these arms touches Chicago, one St. Louis, St. Paul, one Denver, one Cheyenne and so on. It is at the Missouri River that the passengea traffic, drawn from the surrounding states, is consolidated to be redivided into large solid trains running between the principle cities.

The Burlington's Chicago train, the "Eli", is probably the best known and the best liked of any train running East of the Mo., River. It is composed of Palace sleeping cars, free reclining chair cars and smoker, vestibuled throughout, making a magnificent whole. This train leaves Kansas City, Atchison or St. Joseph in the early evening and lands the passenger in Chicago in time for business, having serveed both supper and breakfast in its famous dining car.

Denver, Colorado, Cheyenne, Wyoming, and New Castle, Wyo., and Deadwood, S. D. are reached by the straight arm of the Burlington & Missori River Railroad, the great thoroughfare to the west and southwest. Along this line in Nebraska, Colorado, Wyoming, and Northwestern Kansas, particularly on its new extensions in that territory, where there is still some Government Land awaiting settlement. Those lands are among the best to be had anywhere in the country for agricultural and grazing purposes and in the compartively new districts are many farms which can be had at a very low rate from that class of restless settlers who are always ready to move "farther west." Particular attention is called to the extension of the B. & M. line to Merino, Wyo., and which will in a very short time be completed to Buffalo, Wyoming, and Deadwood S. D. This opens up a large extent of country in South Dakota and Northern Wyoming rich in all the more valuable minerals. Coal deposits in immense quantities and of the best quality have been discovered at New Castle, Wyo., and large mining operations are now being carried on and will be greatly increased when the coking ovens, new under construction, begin to turn out coke for smelting purposes. Daily trains composed of sleepers and chair cars run to this country from all the Missouri river points. For further information call on or address H. C. Orr, G. S. W. P. A. Kansas City Mo., or A. C. DAWSON, G. P. & T. A., St. Joseph, Mo.

Beggs' Liver Pills

are put up in two sizes, large and small. They are giving wonderful satisfaction as a laxative and regulator. They do not gripe, or leave the bowels constipated. Try one box, and you will use no other Sold and warranted by W. Mckeehan.

If you don't live your religion nobody will want to hear you talk much about it.

"Is this the best?" Is a question often asked, when medicine is wanted. The following are a few of the medicines of known reliability, sold by Smith. & Dunkin, druggists of this place. They have many other excellent medicines but these are worthy of especial mention:

Chamberlain's Cough Remedy, famous for its cures of severe colds, and as a preventstive for croup Price 60 cents per bottle.

Chamberlain's Pain Balm, a general family liniment and especially valuable for rheumatism. Price 50 cents per bottle.

Chamberlain's Colic, Cholera and Diarrhoea Remedy, the most reliable known medicine for bowel complaints. It is especially prized by persons subject to colic. It has cured many cases of chronic diarrhoea. Price 25 and 50 per bottle.

St. Patrick's Pills, for disorders of the liver and bowels. A vigorous but gentle physic that cleanses and renovates the whole system. Price 25 cents per box.

Chamberlain's Eye and Skin Ointment. For tetter, salt-rheum, scald-head, eczema, and chro n sore eyes, Price 25 cents per bo

EDMINSTON

SUITS MADE TO ORDER

IN THE VERY LATEST STYLE

FINE LINE OF CHOICE ENGLISH AND AMERICAN GOOD

FROM WHICH TO SELECT

SEYMOUR'S SHEARS AND SCISSORS

IF NOT KEPT BY STORES

SEND TO US FOR PRICE LIST AND SHEARS BY MAIL

SEYMOUR CUTLERY Co., Box 210, HOLYOKE, MASS.

Two Important Letters From Scranton, Iowa.

Hibbard's Rheumatic Syrup has cured me of inflammatory rheumatism. I suffered intense pain in my shoulders and back, and was unable to do my work, until I tried this wonderful medicine. My mother and sister have also used it We all unite in earnestly in recommending it.

Wm. Black, Scranton, Iowa,

About two years ago I was afflicted with inflammatory rheumatism and blood poison. I was confined to my bed and dangerously ill. My kidneys were disordered, my condition was painful. Nine bottles of Hibaard's Rheumatic Syrup cured me. I believe it has saved my life. Mrs. M. B. Henderson, Scranton, Iowa.

Mrs. Henderson and Mr. Black are never through praising Hibbard's Rheumatic Syrup and Plasters. I know it has helped and cured a great many of my cestomers. B. F. Roberts, Druggist, Scranton, Iowa. For sale by W. A. McKeehan North side.

Sheriff's Sale.

By virtue and authority of a special execution on a judgment for delinquent taxes, issued from the office of the clerk of the circuit court of Adair county, Missouri, on the 18th day of November, 1880, made returnable at the January term, 1891, of said court, and to me, the undersigned Sheriff, directed and delivered in favor of the state of Missouri, at the relation and to the use of Jacob Sands, Collector of the revenue for Adair county, Missouri, and against R. M. Brashear and Joan Miller inpursuance of a judgment and order of sale of said court at its October term, 1890, I have levied upon and seized, and on Thursday, the 8th day of January, 1891, will sell at the court house door in the town of Kirksville, Adair county, Missouri, between the hours of 9 o'clock in the forenoon and 5 o'clock in the afternoon of said day, while the circuit court within and for said county is in session, at public auction, to the highest bidder for cash in hand, the following described real estate, situated in Adair county, Missouri, or so much thereof as will satisfy the judgment, interest and costs in said cause, the same being a lein against said real estate as shown by judgment and decree of said court, to-wit: Lot five (5) in Block ten in in the town of Brashear, to satisfy said execution and costs of this sale.

G. F. WILLIAMS,
Sheriff of Adair Co. Mo.

Sheriff's Sale.

By virtue and authority of a special execution on a judgment for delinquent taxes, issued from the office of the clerk of the circuit court of Adair county, Missouri, on the 18th day of November, 1880, made returnable at the January term, 1891, of said Court, and to me, the undersigned sheriff, directed and delivered in favor of the state of Missouri, at the relation and to the use of Jacob Sands, collector of the revenue for Adair County, Missouri, and against the unknown heirs of Benjamin Hammett and in pursuance of a judgement and order of sale of said circuit court at its October term, 1880, I have levied upon and seized, and on Thursday, the 8th day of January, 1891, will sell at the court house door in the town of Kirksville, Adair county, Missouri, between the hours of 9 o'clock in the forenoon and 5 o'clock in the afternoon of said day, while the circuit court within and for said county is in session at public auction, to the highest bidder, for cash in hand, the following described real estate, situated in Adair county, Missouri, or so much thereof as will satisfy the judgment, interest and costs in said cause, the same being a lien against said real estate as shown by judgment and decree of said court, to-wit: The southeast quarter of the northeast quarter of section twenty three, 23 township sixty three (63) of range No. sixteen, 16, to satisfy said execution and costs of this sale.

G. F. WILLIAMS,
Sheriff of Adair Co., Mo

Sheriff's Sale.

By virtue and authority of a special execution on a judgment for delinquent taxes, issued from the office of the clerk of the circuit court of Adair county, Missouri, on the 18th day of November 1880, made returnable at the January term, 1891, of said court, and to me, the undersigned sheriff, directed and delivered in favor of the state of Missouri, at the relation and to the use of Jacob Sands, collector of the revenue for Adair county, Missouri, and against the unknown heirs of Wm. W McGrew in pursuance of a judgment and order of sale of said circuit court at its October term, 1880, I have levied upon and seized, and on Thursday the 8th day of January 1891, will sell at the court house door in the town of Kirksville, Adair county, Missouri, between the hours of 9 o'clock in the forenoon and 5 o'clock in the afternoon of said day, while the circuit court within and for said county is in session, at public auction to the highest bidder, for cash in hand, the following described real estate, situated in Adair county, Missouri, or so much thereof as will satisfy the judgment, interest and costs in said cause the same being a lien against said real estate as shown by judgment and decree of said court, to-wit: The south east fourth of the south west quarter of section eleven, 11, in township sixty two (62) of range seventeen (17) to satisfy said execution and costs of this sale.

G. F. WILLIAMS,
Sheriff of Adair Co. Mo.

CAUTION W. L. Douglas Shoes are warranted, and every pair has his name and price stamped on bottom.

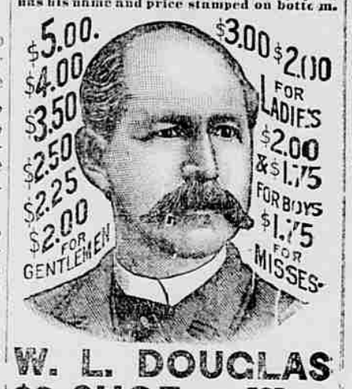

W. L. DOUGLAS

$3 SHOE FOR GENTLEMEN.

Fine Calf and Laced Waterproof Grain. The excellence and wearing qualities of this shoe cannot be better shown than by the strong endorsements of its thousands of constant wearers.

$5.00 Genuine Hand-sewed, an elegant and stylish dress Shoe which commends itself.

$4.00 Hand-sewed Welt. A fine calf Shoe unequalled for style and durability.

$3.50 Goodyear Welt is the standard dress Shoe, at a popular price.

$3.50 Policeman's Shoe is especially adapted for railroad men, farmers, etc. All made in Congress, Button and Lace.

$3 & $2 SHOES FOR LADIES, have been most favorably received since introduced and the recent improvements make them superior to any shoes sold at these prices.

Ask your Dealer, and if he cannot supply you send direct to factory enclosing advertised price, or a postal for order blanks.

W. L. DOUGLAS, Brockton, Mass.

N. M. PICKLER

KIRKSVILLE MO.

"The Great Wabash."

NOW HAS

2 daily trains Kirksville, St. Paul
2 " " " St. Louis
2 " " " Kansas City
(Except Sunday)

In addition to the night train to St. Paul the afternoon train now runs through arriving at St. Paul 7:45 a. m. Connecting with all morning trains out of St. Paul. This train is a daisy for all points in the Northwest.

W. E. NOONAN Agt.
Kirksville, Mo.

Many a poor Woman suffers untold Tortures from Back-Ache.

It she only knew how easily she could get relief by using Ballard's Snow Liniment, she would bless the day she read these few lines. It is a grand remedy for Headache and all Neuralgic Pains. No pain can withstand its magic influence. It removes the fire from a Burn or Scald in one minute. It will cure Inflammatory Rheumatism and Sciatica; applied to the Throat and Chest in Croup it will give immediate relief and make breathing much easier. No family can be without it if once they know its value. Try it. Price 50 cents.

A SERIOUS MISTAKE.

Much mischief is done in the treatment of constipation. The common opinion is that all requirements are fulfilled if the medicine forces unloading of the bowels. A great error. Medicine simply purgative, corrects no morbid condition, consequently their use is followed by greater costiveness. A remedy, to be effectual and permanent, must be composed of tonic, alterative, corrective and carthartic properties. These are admirably combined in Dr. Tutt's Liver Pills. They will, in a short time, cure all the sufferings that result from inactive bowels. They give tone to the intestines, stimulate the secretions, and correct imperfect functional action of the stomach and liver.

Tutt's Liver Pills

NEVER DISAPPOINT.

Price, 25c. Office, 39 & 41 Park Place, N. Y.

Sheriff's Sale.

By virtue and authority of a special execution on a judgment for delinquent taxes, issued from the office of the clerk of the circuit court of Adair county, Missouri, on the 18th day of November 1880, made returnable at the January term, 1891, of said court, and to me, the undersigned sheriff, directed and delivered in favor of the state of Missouri, at the relation and to the use of Jacob Sands, collector of the revenue for Adair county, Missouri, and against the unknown heirs Wm. R. Iles and Thomas Brown in pursuance of a judgment and order of sale of said circuit court at its October term, 1880, I have levied upon and seized, and on Thursday the 8th day of January, 1891, will sell at the court house door in the town of Kirksville, Adair county, Missouri, between the hours of 9 o'clock in the forenoon and 5 o'clock in the afternoon of said day, while the circuit court within and for said county is in session, at public auction, to the highest bidder, for cash in hand, the following described real estate, situated in Adair county, Missouri, or so much thereof as will satisfy the judgment, interest and costs in said cause, the same being a lien against said real estate as shown by judgment and decree of said court, to-wit: the southwest quarter of section three, 3, township sixty two, 62, of range seventeen, 17 and the south east quarter of section four, 4, township sixty two, 62 of range seventeen, 17 to satisfy said execution and costs of this sale.

G. F. WILLIAMS,
Sheriff of Adair Co.,

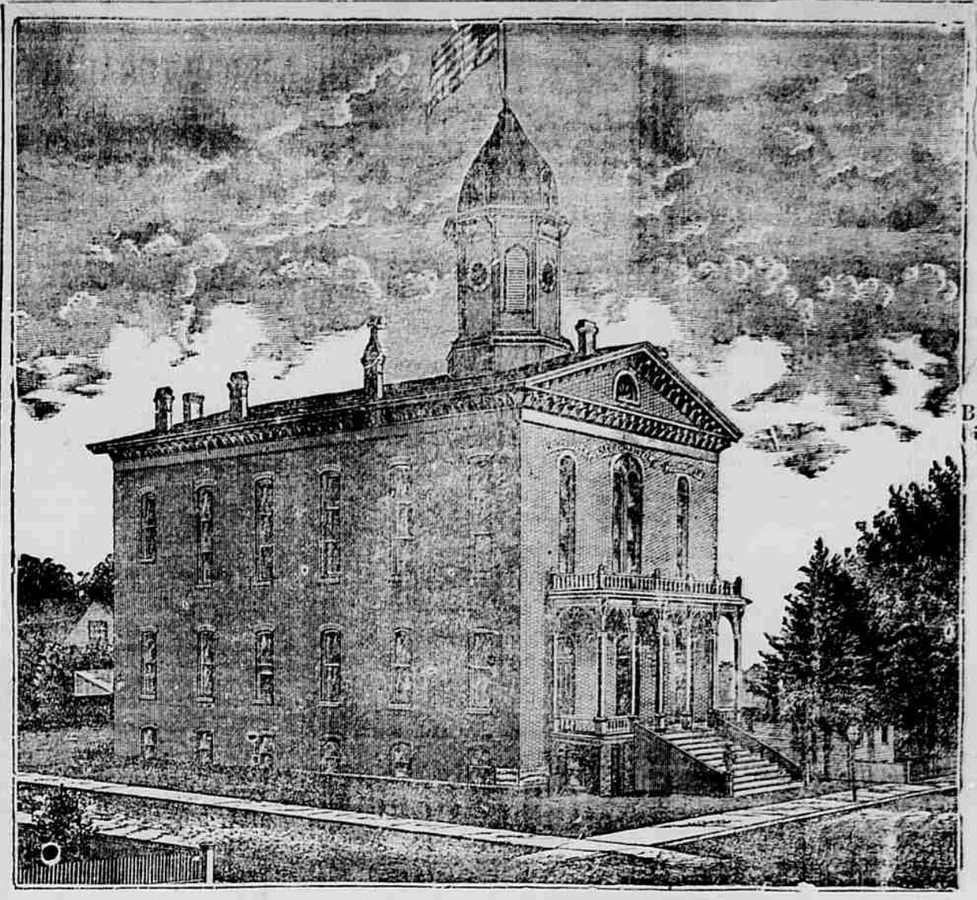

Kirksville Mercantile College And Writing Institute.

This Institution was organized with the high purpose of training its students to do wo the work that the world will actually demand at their hands. That its mission is being fulfilled is evidenced by the increased enthusiasm and attendance by students, by the superior character of the work done, by the successful careers of its graduates, and by the growing favor with which business men regard the college. The course of study includes book keeping, business practice penmanship, letter writing, business forms and customs, spelling, commercial law and arithmetic.

For terms Address W. J SMITH, PRO., KIRKSVILLE, MO

The best thoughts we have are those that get into our hands and feet, and lead us to do something for others that God is pleased with.

Neuralgia causes much Insanity.

The highest medical authorities of Europe and America have recently decided that a large percentage of cases of insanity is caused by the excruciating pains of Neuralgia of the head and face. If any member of your family suffers this tormentor, induce them to try Ballard's Snow Liniment. One application will afford immediate relief and you will soon be rid of a dangerous and tormenting disease. Ballard's Snow Liniment is the most penetrating Liniment known. It positively cures Rheumatism, Lame Back Contracted Muscles, Old Sores, Corns, Bunions, etc. It penetrates and opens up the pores, drawing all poisonous matter to the surface, restoring and promoting a natural circulation of the blood through the diseased parts.

For Sale by Smith & Dunkin.

PROTECTION OR FREE-TRADE. WHICH?

Do you want to keep thoroughly posted on the effects of the New Tariff Law, as shown from week to week?

Do you want to know all about the policy of Protection and have an answer to every false statement of the Free-Traders?

Yes?

Then subscribe for your home paper and the AMERICAN ECONOMIST, published weekly by the American Protective Tariff League, New York. (Sample copy free). The ECONOMIST is an acknowledged authority on Protection and should be widely read. The yearly subscription of the ECONOMIST is $2, but we have made a special arrangement with the publishers by which we can send you the ECONOMIST for one year and

Consumption.

Ballard's Horehound Syrup.

No single disease has played such sad havoc with the human race as Consumption. No other disease approaches so stealthily. Its early symptoms are ignored because it is thought only a Cold or hacking Cough, which is neglected until this grim monster has such a hold that nothing but death can relieve it. Ballard's Horehound Syrup has removed the grip of this grim monster from many a throat. If taken in time it will effect a permanent cure, and in the worst stages it will give surprising relief. Try its soothing and healing virtues. Do not put it off until too late.

Bishop Taylor sleeps with a stone under his head. He has a softer pillow than the man who goes to bed with a guilty conssience.

Bucklen's Arnica Salve.

Best Salve in the world for Cuts Bruises, Sores, Ulcers, Fever Sores, Salt Rheum, Tetter, Chapped Hands, Chilblains Corns, and all Skin Eruptions, and positively cures Piles, or no pay required. It is guaranteed to give perfect satisfaction, or money refunded Price 25 cents per box. For sale by B. F. Henry

---

No man can ever reach i is best who does not follow Jesus Christ.

Why Pay a Dollar

When 50c will do the work. Milton's Sarsaparilla is selling faster than any other at this time. You ask why. Simply because it will do anything that any other Sarsaparilla will do, and I know it is the best Blood Purifier on the market and sells for 50c per bottle. Try it! Sold by W. A. McKeehan North Side Druggist. 12th

VIRGINIA CIGAR FACTORY,

—o—

J. B. KRONK & CO., PROP'S.

This well known establishment makes specialty of manufacturing the following brands of fine cigars

Sandwich.
Grand Opera.
Havanna Straght.
National Ball Club

And many other equally celebrated brands They are also jobbers in the best brands of eastern cigars They kindly solicit your orders and promise full and perfect satisfaction Call on or address.

J. B. KRONK
KIRKSVILLE, Mo.,

NEWSPAPER ADVERTISING 175 Edition Now Ready. A book of over 200 pages, giving more information of value to advertisers than any other publication ever issued. It gives the name of every newspaper published, having a circulation rating in the American Newspaper Directory of more than 25,000 copies each issue, with the cost per line for advertising in them. A list of the best papers of local circulation, in every city and town of more than 5,000 population, with prices by the inch for one month. Special lists of daily, country, village and class papers. Bargain offers of value to small advertisers or those wishing to experiment judiciously with a small amount of money. Shows conclusively how to get the most service for the money, etc., etc. Sent post paid to any address for 10 cents. Address Geo. P. Rowell & Co., Publishers and General Advertising Agents, Spruce Street, New York City.

CASH LUMBER YARD

LARGEST LUMBER SHED

West of the Mississippi. Patrons given the benefit of the lowest cash price. Estimate promptly furnished

JOSEPH DOUGLASS,
PROPRIETOR.

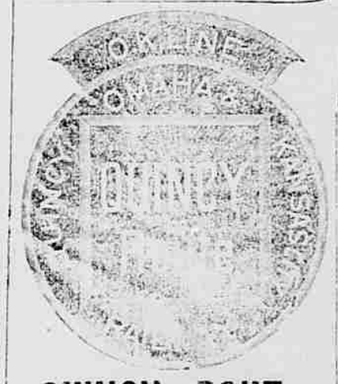

QUINCY ROUT

REMEMBER

That our Agents sell through Tickets to every important point and health resort in the United States.

Be sure that your ticket reads via the O. K. LINE

QUINCY ROUTE

REMEMBER

This is the line selected by Live Stock Shippers as the

Rapid Transit Live Stock Route

for Chicago, St. Louis and Quincy Markets well as to all other large commercial centers. Every facility and convenience provided for the comfort of the shipper and property, by the O. K. LINE

QUINCY ROUTE

For ticket, rates or other information, any of our agents or address.

AMOS GREEN,
Gen'l Manager.

J. H. BEST,
Trafic Manager.

QUINCY, ILLS.

E. P. AMMERMEN, Agt
Kirksville Missouri

Remember that Northeast Missouri, which is traversed by the Q. O. & K. C. Ry, affords Home Seekers, either for farm lands or business location, a better opportunity than can be found anywhere.

SEND FOR OUR CATALOGUE AND PRICES

ATLAS ENGINE WORKS,
INDIANAPOLIS. IND.

THIS PAPER IS ON FILE IN CHICAGO NEW YORK AT THE OFFICES OF A. N. KELLOGG NEWSPAPER CO.

LIVERY, FEED —AND— SALE STABLE

T. E. GRAVES

PROPRIETOR,
FIRST CLASS TEAMS AND VEHICLES.

Prompt Conveyance to all Parts of the County.

BARN-SOUTH OF PUBLIC SQUARE
KIRKSVILLE, MO.

He also has the City Hearse
Charges Reasonable

Some little fortunes have been made at work for us, by Anna Page, Austin, Texas, and Jos. Ross, Toledo, Ohio. See out. Others are doing as well. Why not you? Some earn over $500.00 a month. You can do the work and live at home, wherever you are. Even beginners are easily earning from $5 to $10 a day. All ages. We show you how and start you. Can work in spare time or all the time. Big money for workers. Failure unknown among them. NEW and wonderful. Particulars free. H. Hallett & Co., Box 880 Portland, Maine

CARTER'S LITTLE LIVER PILLS.

CURE

Sick Headache and relieve all the troubles incident to a bilious state of the system, such as Dizziness, Nausea, Drowsiness, Distress after eating, Pain in the Side, &c. While their most remarkable success has been shown in curing

SICK

Headache, yet Carter's Little Liver Pills are equally valuable in Constipation, curing and preventing this annoying complaint, while they also correct all disorders of the stomach, stimulate the liver and regulate the bowels. Even if they only cured

HEAD

Ache they would be almost priceless to those who suffer from this distressing complaint; but fortunately their goodness does not end here, and those who once try them will find these little pills valuable in so many ways that they will not be willing to do without them. But after all sick head

ACHE

Is the bane of so many lives that here is where we make our great boast. Our pills cure it while others do not.

Carter's Little Liver Pills are very small and very easy to take. One or two pills make a dose. They are strictly vegetable and do not gripe or purge, but by their gentle action please all who use them. In vials at 25 cents; five for $1. Sold by druggists everywhere, or sent by mail.

CARTER MEDICINE CO., New York:
SMALL PILL. SMALL DOSE. SMALL PRICE

DAVID BAIRD, CHAS. GRASSEL

BAIRD & GRASSLE.

MARBLE —AND—

GRANITE WORK

KIRKSVILLE, MO.

MONEY can be earned at our NEW line of work, rapidly and honorably, by those of either sex, young or old, and in their own localities, wherever they live. Any one can do the work. Easy to learn. We furnish everything. We start you. No risk. You can devote your spare moments, or all your time to the work. This is an entirely new lead, and brings wonderful success to every worker. Beginners are earning from $25 to $50 per week and upwards, and more after a little experience. We can furnish you the employment and teach you FREE. No space to explain here. Full information FREE. TRUE & CO., AUGUSTA, MAINE.