SOUTHERN BAPTISTS SPEAK OUT

The convention of Southern Baptists recently held at Dallas, Texas, went on record in no unmistakable manner as being opposed to the encroachments of political Romanism in America. The resolutions adopted by the convention are as follows and ring true as steel:

Whereas, The boast of the Romish church, that it never changes, is frequently illustrated in our boasted free America by Romish mobs against expositions and discussions of its teachings, schemes and practices emphasizes that "eternal vigilance is the price of liberty."

Resolved, That this convention repeases the resolutions that it passed last year, as introduced by Rev. Dr. Porter, editor of *The Western Recorder*, and found on pages 93, 94 of last year's convention minutes, which read thus:

"Whereas, The combination of church and state has resulted in relentless religious persecution and crimsoned the pages of the past with the blood of the saints; therefore be it

"Resolved, That we, the representatives of two and a half millions of Baptists in convention assembled, while reaffirming our age-long contention of the right of every man to worship God according to the dictates of his own conscience, we deny the right of any man or organization to force the conclusions of conscience upon any man, woman or child.

"Resolved, That we view with serious alarm and vigorous protest the efforts of the Roman Catholic hierarchy to gain control of our government, and thereby be in a position to fasten either its faith or fallicies upon the consciences of a free and sovereign people.

"Resolved, That we deeply deplore the presence of a papal legate as the representative of the vatican at our national capitol for the purpose of influencing governmental affairs.

"Resolved, That we earnestly protest against the presence of national representatives in their official capacity at ecclesiastical functions, and the manifest disposition on the part of some of our politicians to show deference to so-called church dignitaries.

"Resolved, That we also protest against the sentencing of any person, by any judge, to serve in any religious institution.

"Resolved, That since Baptists have borne the brunt of the battle which has given religious liberty to the people of the United States, we herein affirm our determination to perpetuate this priceless boone for the present and all coming generations. To this end we pledge our property, our lives, and our sacred honor."

Additional to this,

Resolved, That we adopt the following:

Whereas, Since the convention adopted the resolutions of Dr. Porter, at the instigation or under the influence of the Romish hierarchy, a bill has been introduced into Congress, which persistent effort is being made to enact into law, prohibiting the transportation by the United States mails of all "publications which are, or are represented to be, a reflection on any form of worship practiced or held by any citizen of the United States";

Whereas, This and all such legislation saps the foundation of our precious and boasted American freedom of utterance, remanding us to the dark and persecuting age of the past, in the union of church and state, by making the United States government the executive of the Romish church against religious and civil liberty.

Resolved, That we hereby petition our representatives in both houses of Congress to keep on the watch against this and all such Romish schemes and legislation, to kill it whenever and in whatever way it shows itself on the floors of Congress; that we urge all friends of our American institutions, as individuals, to write their representatives in both houses of Congress to the same effect as these resolutions;

Resolved, Also that we ask the secretaries of convention to send a copy of this action to both houses of Congress and also the President of the United States.

The Erie Postoffice Tangle

The Bog-Trotting-Roman-Catholic-Irish-Tumulty-appointed postmaster of Erie, Pa., one John T. Brew, is having troubles of his own. Like hundreds of cases all over the land Brew is one of the recently appointed Roman Catholic guardians of the postal service. Rome calculates on keeping anti-papal newspapers from reaching their destination by having her body-soul-and-britches-owned followers where they can do her bidding. So papal postmasters and papal postmistresses are being appointed as fast as their priests or bishops can crowd them in, and Brew is one of these productions.

It will be remembered that the Federated Roman Catholic Societies in their annual meet at New Orleans a few years ago, passed resolutions instructing Roman Catholic postal service employees to destroy such mail matter as THE MENACE.

So boozy Brew was appointed. He is a Knight of Columbus and an oft-defeated aspirant for the job of Erie's mayor, but Tumulty at the behest of his *spiritual* bosses got him the job of overseeing Erie's mail deliveries.

The assistant postmaster at Erie is Mr. Samuel B. Brainerd who has served under five different postmasters during 27 consecutive years of efficient service. His long experience makes him necessary to any man who honestly wishes to run the Erie office properly, but that phase of the question never appeals to papists who are educated in parochial schools where efficiency is an unknown quantity. Brew, who was brewed in a papal pot, didn't relish the idea of having his actions watched by an honest non-Romanist, so he hatched up charges and tried to oust Mr. Brainerd.

What were the charges? Listen!

The strongest one was that Brainerd had been absent without leave, the other reasons being too trivial for the *Evening Herald* to mention. The one great reason, aside from political faith, has not been touched upon by the Erie paper, nor is it likely to be, but WE know that a petticoated priest or bishop, determined to place only their own tools in office, is behind it all, and that Rome fears honest non-papal postal employees protected by civil service.

The Herald says: "As a result of this secret and underhanded attempt it is understood that Mr. Brainerd has come back at Brew by filing serious charges against him. Brew has been very busy politically ever since his appointment, despite the governmental prohibition."

The charges Brainerd has brought have not been made public, but Erie is fortunate in having brave men and not cowards in positions of trust with public opinion and sympathy behind them, like Mr. Brainerd.

Ireland to Be Cardinal

Archbishop Ireland who has been named as the most famous Minnesotan by the faithful children of the Catholic church and a few of their friends, is mentioned for a cardinal's hat. A dispatch from Paris in the Kansas City *Post*, August 7, 1915, announces that he "will be made a cardinal at the next consistory."

It will be remembered that Ireland was drawn into a controversy in 1906 which had wide publicity—the Roosevelt-Storer incident. It will also be remembered that Bellamy Storer was dismissed from his post as ambassador to Austria on account of the zeal of Mrs. Storer in seeking to secure for Ireland the red hat of a cardinal. It was claimed by Storer that the efforts in that direction had the approval of Roosevelt and that they were in keeping with an alleged understanding with President McKinley "who is said to have desired to reward Archbishop Ireland for help in his campaign."

This sounds queer coming on the heels of the strenuous claims of priests, bishops and Knights of Columbus that the church is not in politics. Only recently the *Western Watchman*, Father Phelan's paper, stated that archbishops are "RESPONSIBLE ONLY TO ROME." Yet Ireland is credited with having helped McKinley in his campaign. Did he aid him by effective prayer, or by pulling the little string by which the Catholic votes are controlled? We would like to know how an archbishop can aid a candidate for any office without plunging himself and his priests into politics.

To return to the controversy, Roosevelt denied the Storer statements and Ireland was discreetly silent as Rome's prelates are always silent when unsavory stews are broiling which they cannot conceal.

Ireland is credited with "liberal ideas"—liberal as long as the Roman Catholic church is getting the long end of the liberality. In 1888 Ireland's brilliant mind conceived the idea that by merging the public schools and the parochial schools the church might get a better hold upon the children of the nation and—incidentally, of course—secure more money for the church.

Ireland's little scheme included the employment of Catholic teachers in the public schools and A DIVISION OF THE SCHOOL MONEYS. That was the thing that looked good to Ireland, but of course the Catholic teachers, who were to wear the garb of the church, would have an excellent opportunity to insinuate papal practices, propagate Romish reasoning and set snares of superstition and deceit to lead, drive or drag susceptible ones into the Catholic clutch. It was hoped that the Catholic "atmosphere" would help to hide the nefarious activities in other quarters.

The scheme was tried in Minnesota and friction arose as it always does where Romish influence is insinuated into public affairs. Rome can not participate in any activity without arrogantly assuming control. She does not recognize any authority but her own and defies all others to interfere where her cross is raised or her word has weight.

Archbishop Ireland may be made a cardinal at the next consistory, but his "liberal ideas" do not set well with patriotic Americans—even Father Phelan has no great love for the "most famous Minnesotan."

Archbishop Ireland of St. Paul, Minn., has been declared the greatest Minnesotan. Why? The Panama-Pacific Exposition officials wanted to know who is the most famous Minnesotan in order that he might be honored at the big show. The *Pioneer Press and Dispatch* conducted a "contest" in order to determine who should have the honor and 50,000 people declared for Rome in the person of Ireland. Dr. Cyrus Nothrop, president emeritus of the University of Minnesota, stood next with 40,000 votes. The grand total of votes cast was 96,117 out of a population of 2,075,708—about 25 per cent. The obedient Catholics turned out for the church and the laurels go to Rome. The insignificant few presume to dictate. O well! Who cares who is "honored" at Frisco? We know Ireland, we know who voted for him and why. Those who didn't vote are raising wheat and potatoes and doing the real work. They work for peace and prosperity—not empty honor.

The annual convention of the supreme council of Knights of Columbus "Goes on Record Condemping Action of Certain Politicians." So says a headline in the *Pittsburg Post*, August 3, 1915. Who are those politicians? Does the word "certain" include Gallivan, Fitzgerald, Tumulty and Co.?

Give Us Something New

The Catholic Register for July 22, 1915, contains the following statement:

"Sister Mary Irene Clark of the Sisters' Hospital has been appointed postmistress of Gabriels, N. Y. The appointment was made by President Wilson."

Oi, Oi, just wait until THE MENACE sees that.—*The Dum Dum.*

Give us something new, Dummy. We have not only "seen that," but we have knowledge of others. Catholic postmasters and postmistresses are getting as numerous as pape policemen. There are hundreds of them, though they may not all be "sisters." That does not make them any worse or any better, however.

We do not get any mail at Gabriels and we would just as soon see "Sister Clark" in that position as to see Tumulty and some others where they are. She is not so dangerous.

The incident is merely one of the ripples Rome is making in a big pond. It is the big ducks we are after—when we get them the little ones will disappear.

The President Getting Wise

The cat is out of the bag. Will they catch the right cat?

The August 14th papers throughout the country carried the following Washington dispatch:

Washington, Aug. 14.—The recent Mexican flurry was a plot to stampede the United States into war. President Wilson has uncovered it. The identity of the plotters is not made public property as yet, but investigation is under way in Washington and other cities to discover what interests are behind the flurry. The White House knows that for several years certain interests have offered sums to "bad men" if they would organize armies of American-Mexicans, lead them into Mexico and then turn around and march back into the United States, killing Americans and destroying property and making the American people believe that Mexicans were marching on the border states.

For many months THE MENACE, together with every rightly informed man in this country and every student of history, has claimed that Rome is behind the Mexican trouble. There has never been any question about this being true. Cardinal Gibbons, in an interview on August 7th, said: "Twelve months ago the Mexican condition showed our *presidential policy at its worst*. I am sorry that nothing has happened since to change my opinion. *We must sooner or later step in* and make those people save themselves from self-destruction."

This is the universal opinion of every Roman prelate in the land. It has been their constant boast for many long years that some day the United States would "have" to step into Mexico—for what? To save the Mexican peon from destruction? No! A thousand times no! Such a desire is furtherest from their unholy wish. The never satisfied greed of popery and the devilish blood-lust of Jesuitry, demands victims for the obtaining of power and wealth, and Rome wants her buildings rehabilitated and her property all restored, so she killed Madero and eulogizes his murderer.

The hardest howl for intervention came from the same source, from Romanized officials, prelates, and trusting Protestant dupes. The Mexican "war" so-called, in reality guerilla warfare, has been fomented by Roman Catholic priests, as newspaper dispatches have occasionally leaked the facts. Gibbons, O'Connell, and other American papal princes of the blood, with accent on the "blood," have continually and disgustingly insisted upon intervention, hiding their devilish reasons behind the hypocritical cloak of "humanity." Might as well expect humanitarian ideas from the savages of Africa or the Malays of the Orient as from the successors to those Inquisitorial devils who wreaked their fiendish will upon De Molay and thousands of helpless victims in days gone by. Priest Phelan would tell you the truth but they've got him muzzled, he was giving their plans away.

But what about the cat? It's out of the bag now that certain powerful interests, either "here or abroad" are behind the Mexican trouble. The question is, with so many stray cats running at large, will the right one be caught? *And, if they catch the right one*, will they divulge the facts? It is doubtful. The power behind the Mexican war, so-called, is Jesuitical Rome, but dare the administration make it public when they learn the facts, if they don't know them already?

Will it not be easier to shove the blame off on some ignorant foreigner, or upon some down-and-out American, who have done the bidding, as agent, of the most unscrupulous, intriguing and hellish institution on earth, the Roman Catholic hierarchy?

The Secret Out

We have been termed bigots, fanatics, liars and what not, because we claim that the Roman Catholic church is the greatest enemy to prohibition in the world. The greatest bulwark, and the strongest, that the liquor traffic has, is the Roman Catholic church.

Rome, as a power, opposes measures looking towards the downfall of the liquor business. She says so, and if she didn't admit it her actions would prove it.

In the *Morning Star* of New Orleans, the official paper for that diocese, we find this statement: "Unfermented grape juice could not be used in the holy sacrifice." Reading further we find the following, copied from the *Catholic Bulletin:*

"Without real wine there could be no mass, because Christ, who instituted the sacrament of the altar, used wine. Mustum is never mentioned in Holy Writ. The wine used and referred to is always an intoxicant. There is no conceivable condition under which mass might be celebrated without the use of wine."

There you have it. And the reason is not because unfermented wine would interfere with the transubstantiation, as so many Jesuit priests claim, for they know better; in fact, many of them do not believe in it at all if history tells the truth about those who left the church. The real cause of papal opposition to temperance, especially to prohibtory legislation is that *the priests must have booze.* I have heard of Roman Catholic priests who labor hard for temperance, but I never met one of that kind. I have met several priests, however, and never yet have I met one or known one who did not drink more than was good for him. Sometimes they drink more than is good for them while in their own parishes and appear in public under the influence of liquor, but more often, if report is true and if affidavits can be relied upon, they go away from home to guzzle as nearly as possible all they want without being seen by their "children."

It is a fact that if the priests couldn't have all the liquor and wine they want they would be unmanageable, if Father Crowley tells the truth, and Muldoon and Quigley and others never dared even try to prove him a liar. Rome alive means liquor and the evils which follow in its wake. Rome destroyed means freedom forever from the yoke of strong drink, the open saloon, the brothel, the dive and the house of prostitution.

"Los Angeles Investigation" On Its Travels Again

From The Jeffersonian.

Our old friend, "the Los Angeles Investigation," has begun to ride around in the mail-bags, once more.

It goes to sleep, occasionally, and keeps quiet for a few months; but Gallivan comes along, wakes it up, and sends it journeying, hither and thither, like the Wandering Jew.

Somebody must have loaned Gallivan a few Georgia mailing lists, or maybe he stole 'em; for it seems that Georgia has been flooded with the "Los Angeles Investigation."

The "distinguished Masonic committee" which made the celebrated investigation are Roman Catholics and Knights of Columbus!

They investigated themselves, and whitewashed themselves.

That's all.

The Jeffersonian Publishing Company has repeatedly challenged *the Fourth Degree* Knights of Columbus to a showdown of their treasonous and persecuting oath, and *they are afraid to face A REAL INVESTIGATION.*

In my pamphlet, advertised and sold by us for more than a year, I give my reasons for being *certain* that the fourth degree K. of C. *do* take substantially the oath they are accused of taking.

That pamphlet was published before the fourth degree K. of C. of Marshall, Texas, murdered William Black in the most cowardly and deliberate manner, *because* he had taken that oath, and then exposed it.

If ever these Georgia K. of C. jump on me for publishing their treasonous oath, I will produce some evidence that will make them sweat blood.

However, this oath is not essentially different from that taken by every Catholic priest.

The terrible oath of the fourth degree Knights is merely an amplification of the oath of the Jesuits.

The horrible oath of the Jesuits was dragged into light in the supreme court (parliament) of Paris, France, in the celebrated Lavalette case.

The Catholic bishop's oath was brought to light for the first time by the parliament of Great Britain, at the time King Henry VIII was suppressing monasteries and nunneries.

During the last few years, the English officials in Ireland have secured legal proof of the murderous oath taken by the Ancient Order of Hibernians, and similar secret societies.

In spirit and in purpose, those diabolical oaths are all the same.

The *spirit* is that of religious hate, and the purpose is, the complete destruction of Protestantism.

The hatred breathed in these terrible oaths is the same that drenched Europe with the blood of Protestant matryrs.

The methods mentioned in the secret vows, range all the way from boycott and malicious mischief, to arson and assassination.

I have published some extracts from the court records in Ireland, and if the Los Angeles Investigation continues to ride on the trains, I may have to republish *the legal evidence* given in Irish courts *by Irish Catholics.*

Perhaps, the average American would rather believe a number of Irishmen, *swearing in open court*, as to the oath of these popish societies, than to believe these Los Angeles Irish Catholics *who were not under oath.*

Be your own pope. Benedict is not entitled to your loyalty or lucre, keep it at home under your own flag.

LET US MAKE YOU FAT
50c Box Free

We Want To Prove at Our Expense That It Is No Longer Necessary to Be Thin, Scrawny, and Undeveloped.

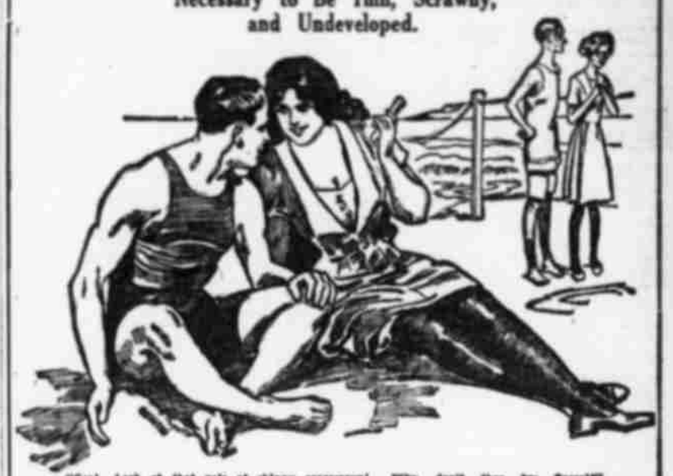

"Gee! Look at that pair of skinny scarecrows! Why don't they try Sargol?"

This is a generous offer to every thin man or woman. We positively guarantee to increase your weight in your own satisfaction or no pay. Think this over—think what it means. At our own risk, we offer to put 10, 15, yes, 20 pounds of good, solid "stay there" flesh on your bones, to fill out hollows in cheeks, neck or bust, to get rid of that "peaked" look; to do this without drastic diet, "tonics," severe physical culture "stunts," detention from business or any irksome requirements—if we fail it costs you nothing.

We particularly wish to hear from the excessively thin, those who know the humiliation and embarrassment which only skinny people have to suffer in silence. We want to send a free 50-cent package to the people who are called "slats" and "bean poles," to bony women, whose clothes never look "anyhow," no matter how expensively dressed, to the skinny men who fail to gain social or business recognition on account of their starved appearance. We care not whether you have been thin from birth, whether you have lost flesh through sickness, how many flesh builders you have experimented with. We take the risk and assume it cheerfully. If we cannot put pounds and pounds of healthy flesh on your frame we don't want your money.

The new treatment is used to increase the red corpuscles in the blood, strengthen the nerves and put the digestive tract into such shape that your food is assimilated and turned into good, solid, healthy flesh instead of passing through the system undigested and unassimilated. It is a thoroughly scientific principle, this Sargol, for building up the thin, weak and delicate; without any nauseous dosing. In many conditions it is better than cod liver oil and certainly is much pleasanter to take.

Send for the 50-cent box today. Convince us by your prompt acceptance of his offer that you are writing in good faith and really desire to gain in weight. The 50-cent package which we will send you free should be an eye-opener to you. We send it that you may see its simple, harmless nature, how easy it is to take, how you may gain flesh privately without knowledge of friends or family.

We could not publish this offer if we were not prepared to live up to it. It is only the astounding results of our new method of treatment that make such an offer and such a guarantee possible on our part. So cut off the coupon to-day and mail it at once to The Sargol Company, 67-M Herald Bldg., Binghamton, N. Y., and please inclose 10c with your letter to help pay distribution expenses. Take our word, you'll never regret it.

Free Sargol Coupon

This certificate, with ten cents to help pay postage and distribution expenses, entitles the bearer to one 50-cent package of Sargol, the Flesh Builder. The Sargol Co., 67-H Herald Bldg., Binghamton, N. Y.

I WILL START YOU IN THE MAIL-ORDER AGENCY BUSINESS

My father and I started on $40 worth of merchandise. We placed a few ads in the papers. Got a few agents started. In 2 years our agents were selling over $100,000.00 worth of goods for us a year. We had just a few dollars capital; no experience. Good our agents were selling goods all over the U. S. and in many foreign countries. We sat in our office and had people everywhere sending us orders and money by mail. We didn't have to do any canvassing or peddling. Agents sold our goods. We started at home; worked evenings at first. Soon we quit our jobs and put all our time to the Mail-Order Agency Business. We made an amazing success selling by mail. Why can't you do as well? I will help you.

We Have Taken in Over $1,000.00 a Day!!

Think of a business like that by mail. Listen! The sales from just one general agent made us over $10,000 a year profit. Suppose you started in your own home with a few good selling articles, placed a few ads in the papers, and got agents selling your goods all over the country. Why couldn't you take in $100 a day? I will start you; will give you a $50 Instruction Course FREE to study; supply you with circulars advertising it meritorious specialties, printed with your name and address on. I will tell you how and where to advertise; I will place an ad for you FREE. I will help you all I can. I need just a few hustling energetic co-operators, men with ambition, enthusiasm and back-bone. You don't need big capital; less than $50 required. I supply you with complete equipment. If you want to start in a fascinating, profitable business, write me, giving the names of three references and I will write you a long letter, telling you all. I will tell you the Inside Facts, how many concerns have made from $5,000 to $50,000 a year PROFIT in the very same business in which I want to start you. You must not delay. My offer is limited. Sit down and write me NOW.

THIS $50 INSTRUCTION COURSE FREE

H. S. Robinson, Pres't, The Robinson-Butler Co., 320 Factories Building · · Toledo Ohio

Menace Man Slugged in Detroit

Rome is using her terrorist tactics against MENACE workers and free speech advocates in Detroit. An attempt was made to bar THE MENACE from the streets of that city by arresting the men and boys who sold it. When this failed of its purpose the "holy hoodlums" resorted again to brute force. An incident occurred on July 20 which was quite typical of the hatred of Rome toward those who dare to oppose her despotic desires.

E. F. Joque the original Detroit MENACE man, was approached by four husky thugs who asked him "if he believed what is in that paper." Joque replied, "I certainly do, for I was thirty years in the Roman Catholic church." Without further words one of the ruffians struck Joque a terrific blow on the jaw, throwing him against an iron post and severely injuring him.

Policeman Chimanski was within thirty feet of the scene all the time but refused to arrest the thug, even at the demand of reputable citizens. Who and what is Chimanski? The following sworn affidavit will show some previous exhibitions of Chimanski's leaning toward an un-American influence:

August 6, 1915.

We the undersigned do hereby solemnly swear upon our sacred honor that on Saturday afternoon between four and five p. m., Feb. 13, 1915, while Mr. Ed. Joque was selling THE MENACE on the street in front of the public library, traffic officer Chimanskie of the police force of the City of Detroit said the following to him:

"You ought to be shot for selling such a paper as that."

(Signed) CHAS. S. THOMAS,
EDWARD F. JOQUE.

Sworn to and subscribed before me a notary public in and for Wayne County.
ELIZABETH BONNER.

My commission expires May 6th, 1918.

Protection was refused by a public officer when a citizen was murderously assaulted because he was selling a patriotic paper which does not bend to the blighting influence of the pope's minions. Intimidation by the strong-arm method is not unknown to Rome. Neither do the thugs who are obedient children of the Catholic church hesitate to use the strong-arm system when occasion arises. And it does not seem to make any difference whether the thug is a private citizen or a paid policeman.

The matter has been noted in Detroit and will be submitted to the mayor and to Police Commissioner Downey together with affidavits of representative citizens and taxpayers. Such antics should arouse even the most indifferent to the intensity of Rome's hatred for free speech, free press and constitutional rights.

There seems to be a commendable determination on the part of the alert patriots in Detroit to remove the papal perverts and peace-disturbers from any position of trust and authority at the next election. We hope they make it unanimous and have a big political funeral while they are at it.

The Menace Sub Cards

THE MENACE subscription cards are regular Post Cards, addressed to THE MENACE, Aurora, Mo., on the address side, the reverse side being a certificate for forty weeks' subscription to THE MENACE. When you buy the sub card you have bought a 40 week's subscription as that is what they are good for when they are properly signed on the blank lines provided for that purpose and mailed to this office. These cards can be had for twenty-five cents each and it is an easy way to handle the subscription proposition. Friends of THE MENACE should always have a supply of these cards on hand for immediate use.

E. J. McDermot, the Catholic candidate for nomination for governor of Kentucky, was defeated. The patriots had his measure and did not hesitate to tell him that he was not the peg for the hole. A close watch should be kept upon all men seeking public office of any kind and when symptoms of "cross-back" proclivities are seen a "cross" upon the ballot will do the necessary work—for the perpetuation of freedom. Eternal vigilance backed up by patriotic ballots will save the things that need saving. STOP, look and listen.

Bundle Brigade

Experience convinces THE MENACE that the Bundle Brigade is composed of the fellows who do the most effective agitation. They are people who subscribe for a bundle of MENACES each week for a year and make a habit of passing them out to their friends who are not subscribers. Pretty soon the man gets interested and subscribes, then you use your extra copies on the other fellow. We have made a rate that should be attractive to the man who really wants to sow the seed. Here it is:

5 copies a week for forty weeks.....$1.00
10 copies a week for forty weeks..... 2.00
15 copies a week for forty weeks..... 3.00
25 copies a week for forty weeks..... 5.00

Luther Memorial Statue in Denver

Let All Loyal Protestants Co-operate

Rome is afraid of the year 1917 which marks the four hundredth anniversary of the reformation movement. 1917 will be a wonderful year for Protestants, and even now in all parts of our country preparations are being made for a worthy celebration of quadri-centennary of the nailing of the ninety-five theses which, like a battering ram, broke down the tottering walls of Rome and restored to the world religious, intellectual, social, and political liberty. As a part of this celebration the Protestant organizations of Denver, Colo., the city in which Rev. Spurgeon was almost killed by a Catholic mob and which has just elected a school board on an anti-Catholic ticket, have decided to erect a mighty Luther statute in front of a magnificent Luther Memorial Cathedral. A beautiful plot of ground, facing one of the fine parks of the city of Denver has been purchased. The sight-seeing cars pass this place every day, so that thousands upon thousands of tourists will annually see this memorial to Protestantism. All loyal Protestants ought to help in this worthy enterprise which will be a constant sermon against Romanism. Let every reader of The Menace send a contribution, no matter how small. If you cannot do more, put a ten cent piece into an envelope, fill out the attached coupon and send your contribution at once, the smallest contribution will be appreciated. Cut out the coupon now. Send all contributions to:

Rev. J. E. Hummon, 1620 E. 16th Ave. Denver, Colo.

Dear Sir:—Find enclosed ....., my contribution to the fund for the erection of the memorial to Dr. Martin Luther, the hero of the Protestant Reformation, to be dedicated October 31, 1917.

Name .....

Address.....

Date .....