State of Oregon Has Clean-Up Week.

By United Press

SALEM, Ore., May 10.—Last week Oregon underwent a thorough cleaning and renovating. Governor Withycombs, by proclamation, urged the citizens to improve the physical appearance not only of their own property but of the various communities, so that health might be improved and the attractiveness of the state added to.

Emberson a Commencement Orator.

R. H. Emberson of the College of Agriculture of the University went to Rocheport Friday to deliver the commencement address of the high school. From Rocheport he went to Jefferson City to attend a meeting of the executive committee of the State Teachers' Association.

COTRELL & LEONARD
Albany, N. Y.
makers of
CAPS and GOWNS
To Harvard, Yale, Princeton, Cornell, Columbia and the other leading American Universities. CLASS CONTRACTS A SPECIALTY.

Branham's
Broadway at 10th

Palm Beach and Linen Suits

Wide variety of styles and great range of prices.

White Skirts

for every purse and occasion. Golfine, Gabardine, Pique, Serges.

Summer Dresses

An ususually large showing of stripes, colored and white dresses, many of them suitable for *Graduation Dresses.*

Reduction on all Crepe De Chine and Georgette Crepe Waists.

All Silk and Wool Suits at less than cost.

We still have a number of spring coats—½ all desirable in style and material.

MANY GAVE TO BANQUET

Manufacturers of All Products Helped Made-in-Missouri Spirit.

Manufacturers of nearly every kind of product were represented at the Made-in-Missouri banquet which marked the closing of Journalism week last Friday night.

Following is a list of the firms whose products went to make up the main part of the banquet or were represented in the basket of souvenirs placed at every plate:

A. Jablonsky, grower of carnations, Olivette, St. Louis County; Hesse Envelop and Lithographing Company, St. Louis; Kansas City Paper House, Kansas City, Mo.; American Paper Products Company, St. Louis; Baker & Lockwood Manufacturing Company, Kansas City; St. Louis Candle and Wax Company, St. Louis; Samuel Cupples Wooden Ware Company, St. Louis; Herriott Shoe Polish Company, St. Louis; Blackwell-Wielandy Book and Stationery Company, St. Louis; Teachenor-Bartberger Engraving Company, Kansas City; Schneitter Athletic Goods Company, St. Louis; Levison & Blythe Manufacturing Company, St. Louis; Shapleigh Hardware Company, St. Louis; Hydraulic-Press Brick Company, St. Louis; Majestic Manufacturing Company, St. Louis; Astra Product Company, Carthage; Ralston Purina Company, St. Company, St. Louis; Washington Candy Company, St. Louis; Missouri Condensed Milk Company, Kahoka; Jack Frost Baking Powder Company, St. Louis; Armour & Company; Best-Clymer Manufacturing Company, St. Louis; Aunt Jemima Mills Company, St. Joseph; Faxon & Gallagher Drug Company, Kansas City; Prufrock-Litton Furniture Company, St. Louis; Nord-Buffum Pearl Button Company, Louisiana; J. S. Merrell Drug Company, St. Louis; Liggett & Myers Tobacco Company, St. Louis; Missouri Meerschaum Company, Washington; Phoenix-American Pipe Works, Boonville; Evens & Howard Fire Brick Company, St. Louis; Carl Hoffman Music Company, Kansas City; Mississippi Valley Paper Company, St. Louis; All Paper Box Company, St. Louis; H. A. Buehler, state geologist, Rolla; J. G. Peppard Seed Company, Kansas City; National Enameling and Stamping Company, St. Louis; Central Coal and Coke Company, Kansas City; Carleton Dry Goods Company, St. Louis; American Chicle Company, Kansas City; Simmons Hardware Company, St. Louis; Harris Confectionery, Columbia; Cochrane Packing Company, Kansas City; Excelsior Springs Mineral Water and Bottling Company, Excelsior Springs; D. V. Vandiver, Columbia; University Dairy Department, University of Missouri; National Biscuit Company, St. Louis; Hetzler Bros., Packing Company, Columbia; Boone County Milling Company, Columbia; C. F. Blanke Tea and Coffee Company, St. Louis; Union iBscuit Company, St. Louis; Eddy & Eddy Manufacturing Company, St. Louis; Baarent Ten Broek, St. Louis; White Eagle Company, Columbia; Holmes-Dakin Cigar Company, Hannibal; P. P. Lewis, Crescent, president of State Board of Agriculture; Clarksville Cider Company, St. Louis; Macon Creamery Company, Macon; National Pickle and Canning Company, St. Louis; Bernard Gentsch, Columbia; Miss Alice Kinney, Rivercene, New Franklin; Yesterland Eggs Farms Company, Pacific; Patterson-Pope Marketing Company, St. Louis; Lawrence S. Geiger, Boonville; Stark Bros., Nurseries and Orchards Company, Louisiana; Henry Kirklin, Columbia; Swift and Company, Springfield; Henry Schnell, Glasgow; William P. Stark Nurseries, Neosho; Loose-Wiles Biscuit Company, St. Louis; David Nicholson Grocery Company, St. Louis; St. Louis Vinegar and Cider Company, St. Louis; Kroeger-Amos-James Grocery Company, St. Louis.

Following is a list of the 190 names that appeared on the register in Switzler Hall. Many of the Journalism Week visitors, however, did not register.

J. E. Hansell, Jr., Springfield (Mo.) Republican; E. B. Trullinger, Maryville, Mo.; R. K. Tindall, Shenandoah (Ia.) Sentinel-Post; Edith Riley, University Place, Neb., Nebraska State Journal; J. E. Schofield, Edina (Mo.) Sentinel; Presley K. Ewing, Hamilton (Ill.) Press; S. Mayer, King City, Mo.; C. G. Blackburn, Blackburn, Mo.; G. B. Dealey, Dallas, Tex., News, Journal and Farm News; Mrs. C. D. Morris St. Joseph Gazette; Frank B. Henderron, Lawrence, Kan.; Guy W. Hardy, Canon City (Colo.) Record; Leola L. Sexton, Chicago, Ill.; May E. Dennis, Columbia, Mo.; E. D. Morris, St. Joseph Gazette; Peggy Shirk, St. Joseph Gazette; J. Breckenridge Ellis, Plattsburg, Mo.; H. A. Kinyon, Kansas City Star; Cecil Marie Rose, Mexico (Mo.) Ledger; J. Mitchell White, Mexico (Mo.) Ledger; Karl Walter, Kansas City Star; Korline Wornall, Mexico, Mo.; Lewis W. Moore, Hume (Mo.) Border Telephone; John L. Lounsbury, Hume (Mo.) Border Telephone; David R. Piper, LaGrange, Mo.; Mrs. H. W. Smith, Columbia; J. N. Stonebraker, Carrollton (Mo.) Republican-Record; Eva Warner Case, Kansas City, Manualite; E. L. Preston, Marshall (Mo.) Democrat-News; Mrs. T. E. Dotter, Sullivan (Mo.) News; Miss Carrie Sproul, Mexico, Mo., The Missouri Woman; Mrs. William H. Hamby, Chillicothe, Mo.; Augusta F. Rusk, Brookfield, Mo.; Mary Shippey, Higginsville, Mo.; Mrs. Cora Ellis Steele Kansas City; Leonard Painter, La Grange (Mo.) Indicator; Lee Shippey, Higginsville, Mo.; W. O. Atkeson, Butler (Mo.) Record; Catha Wells, Chillicothe, Mo.; William H. Hamby, Chillicothe, Mo.; F. G. Graf, Ravenwood (Mo.) Gazette; Mrs. F. G. Graf, Ravenwood, Mo.; Liby Winner, St. Louis; E. P. Hanout, Kansas City; A. B. Chapin, St. Louis Republic; Mrs. A. B. Chapin, Robertus Love, St. Louis Republic; D. D. Phelan, St. Louis, Western Watchman; J. F. Whiting, Kansas City, Western Newspaper Union; U. S. Ryan, St. Louis; Will S. Manamin, Chicago, Mergenthaler Linotype Company; C. A. Vane, Little Rock (Ark.) Gazette; Ella P. Smith, Clinton, Mo.; J. West Goodwin, Sedalia; Emily Newell Blair, Carthage, Mo., The Missouri Woman; Mr. and Mrs. Chase S. Osborn, Sault Ste. Marie; Laura Schmitz, Chillicothe, Mo.; J. P. Campbell, Doniphan (Mo.) Prospect-News; R. E. Miller, Columbia; R. G. McCormick and Frank A. Hill, Intertype men; Elizabeth Waddell, Ash Grove, Mo.; Florence Leaver Pendleton, Kansas City; E. K. Whiting, Owatonna (Minn.) Journal-Chronicle; D. R. Scott, Columbia; A. Rusche, Washington (Mo.) Citizen; Emmett Arnold and Harry E. Ratliff, Springfield, Mo., Drury Mirror; John A. Sleicher, New York; Mrs. L. G. Burkhardt, Jefferson City Capitol News; Alice Mary Kimball, Kansas City; F. E. Fowler, Fayette, Mo., Central Collegian; Wallace Crosley, Warrensburg Star Journal; Karl F. Wilson, Warrensburg Star Journal; Dance Donald, Omaha, Neb., American Press Association; W. E. Crowe, and L. B. Chappell of Fayette, Central Collegian; Charles Allen Clark and Allen W. Clark, of St. Louis, American Paint and Oil Journal; F. H. Littlefield, St. Louis, Drygoodsman; Lewis Lamkin, Lees Summit Journal; Charles D. Tells, Kansas City; Mrs. O. J. Marten, Springfield; Willard Marten, Springfield, and Mrs. W. L. Meyer of St. Charles, Ozark Magazine; Melvina Lindsay, Kansas City Post; John Clyde Oswald, New York City, The American Printer; E. J. Melton, California Democrat; W. C. Carter, California, Moniteau County Herald; C. A. Brandes, St. Louis, Jewish Press; Fred R. Barkhurst, St. Joseph Gazette; L. H. Rice, Columbia Herald-Statesman; H. Morrow Sydney, Fayette, Central Collegian; Frances Wise, Moberly Democrat; J. W. Pegler, St. Louis, United Press Association; J. P. Maguire Kansas City, Armour & Company; F. W. Reid, Kansas City; Jane Frances Winn, St. Louis Globe Democrat; J. Harrison Brown, Des Moines, Ia., Merchants Trade Journal; William P. Evans, Jefferson City, Bulletin Missouri State Teachers' Association; Colonel "Bob" White, Mexico Ledger; Kathryn Lammert, California; Thomas F. Noonan, American Type Foundry Company; E. L. Purcell, Himo; G. P. Case, Kansas City, Nautilus; Lieut.-Gov. W. R. Painter, Carrollton, Democrat; Howard A. Gass, Jefferson City, Missouri School Journal; Means Ray, Cassville Democrat; R. Ray Franklin, Russellville Rustler; H. Calkins, Pacific Transcript; John W. Jacks, Montgomery City Standard; R. W. Thompson, St. Charles Banner-News; Mrs. Caddle, Albritan, Jefferson City; E. H. Sheppard, Eldon Alvertiser; A. Wilson, Battle Creek, Mich., Duplex Press Company; William Southern, Independence Examiner; Philip Ganz, Macon Republican and Daily Chronicle; Mrs. Philip Ganz, Macon; R. D. Teachenor, Kansas City, Teachenor Bartberger Engraving Company; Bernard Finn, Sarcoxie Record; J. A. Hudson, Columbia, past president Missouri Press Association; Omar D. Gray, Sturgeon Leader; Ovid Bell, Fulton Gazette; W. D. Meng, Kansas City Star; John H. Reppy, Hillsboro, Jefferson County Record; T. E. Schnieder, Hillsboro, and M. L. Francis, Slater News; H. E. Frames and Fred M. Wilson of Chicago, Dodge Process; W. A. Black, Mansfield Mirror; Russell Monroe, Columbia, E. W. Stephens Publishing Company; Charles H. Whitaker, Clinton Democrat; A. C. Cool, Rothville Bee; H. L. Bergen, St. Louis Republic; H. O. Clark, Moberly; F. F. Bryhtman, Independence; A. F. Moore, St. Louis; A. C. Boughton, St. Louis, Manufacturers Record; S. A. Howard, Slater Rustler; D. E. Levy, St. Louis; W. F. Mayhall, Rowling Green, Mo.; Michael Levy, St. Louis Drygoodsman; Carl Hunt, Associated Advertising, Indianapolis, Ind.; B. L. Piery, Albany, The Ledger; R. E. Schoffeld, Edina Sentinel; John C. Reid, National Oats Co., St. Louis; J. F. Hall, Maryville Tribune; Clofford M. Hull, Maryville Tribune; W. C. Van Cleve and James Todd, Maryville Democrat Forum; Betty Boyd, St. Louis Republic; Herbert S. Houston, World's Work, New York City; W. S. Donaldson, St. Louis Ad. Club; C. M. Harrison, Sedalia Capital; F. L. Peltz, Washington Observer; A. C. McGinty, Neosho Ad Club; C. L. Grigg, Nelson Chesman Adv. Agency, St. Louis; S. Rausch, St. Louis; C. R. Ketchum, St. Louis Republic; E. E. Taylor, Traer, Ia., Star Clipper; M. C. Fuhr, St. Charles Banner-News; J. H. Gundlach, St. Louis; E. N. Kaercher, St. Louis; W. Melvin, Lancaster Excelsior; J. Davis, Kansas City, Western Newspaper Union; D. W. Graham, Norborne Leader; Mr. and Mrs. H. H. James, DeSoto Times; C. J. Henninger, Wellston Herald; A. Jablonsky, Olivette Herald; T. Vincent, Kirkwood; Mr. and Mrs. F. W. Rucker, Independence Examiner; Walter Ridgeway, Fayette, Howard County Advertiser; F. H. Tedford, Macon Times-Democrat; Doc Brydon, Essex Leader; E. J. Tatom, Columbia, Missouri Farmer; H. J. Blanton, Paris Appeal; D. J. A. Ritchie, Chicago; H. W. Mills, Mound City News Jeffersonian; Jewell Mayes, sec. Missouri State Board of Agriculture, Richmond Missourian; C. S. Bassett, Richmond Missourian; C. Allen, New Madrid Weekly Record; J. H. Pollard, William Jewell Student; James T. Heed, St. Louis, Western Newspaper Union; A. T. Johnson, St. Louis, Western Newspaper Union; C. A. Davenett, Farber Forum; A. A. Tibbe, Washington; Fred Parson, Middletown Chips.

To Hold Tennis Meet With Oklahoma.

Arrangements have been made for a dual tennis meet Wednesday with the University of Oklahoma team, which will come to Columbia on its northern trip. Either three or five matches will be played.

LEGAL BULLETINS IN DEMAND

School of Law Publishes Several Thousand Copies Annually.

During the year there has been a wide request by Missouri lawyers for the bulletins published by the School of Law of the University of Missouri. The Law Series is published four times a year. About three thousand copies of each issue are distributed to the lawyers of Missouri. Copies are also sent to all the state libraries in the United States, and to all university law schools. The bulletins are indexed by the American Law Library Association, and are used by legal scholars throughout the country.

The publication of the series was undertaken to present to the members of the Missouri bench and bar the results of legal study and research, having to do with problems of Missouri law, which are carried on at the School of Law.

The bulletins of the series contain two departments. In each bulletin appears an article written by a member of the law faculty, dealing with some special phase of Missouri law. The other department contains notes on recent Missouri cases, and is in charge of a board of student editors under the direction of a member of the law faculty. Student editors are elected in their second and third years to this editorial board by the faculty of the School of Law as a result of excellence in their law school work.

The following students are editors: Keehn Berry, Columbia; Robert Burnett, St. Joseph; Roy Burns, Ethel; Lynn Webb, Kansas City; G. Lee Douthitt, Independence; Lawrence M. Hyde, Princeton; Dean H. Leopard, Gallatin; Julius C. Shapiro, Kansas City. Manley O. Hudson, professor of law, is editor-in-chief.

Any lawyer in the state or other person interested may receive copies by addressing the School of Law, University of Missouri, Columbia, Missouri.

Since the beginning of the series, the following bulletins have been published:

Estates Tail in Missouri, by Manley O. Hudson, professor of law; Estates by Martial Right and by the Curtesy in Missouri, by Charles Burdick, professor of law; The Rule Against Perpetuities in Missouri, by Manley O. Hudson; The Real Party in Interest Statute in Missouri, by George L. Clark, professor of law; Limitations of Personal Property, by Manley O. Hudson; Conditions Subsequent in Conveyances in Missouri, by Manley O. Hudson; The Writ of Certiorari in Missouri, by J. P. McBaine, professor of law; Tort Liability for Negligence in Missouri—The Duty to Use Care, by George L. Clark.

EXTENSION SPEAKERS BUSY.

M. U. Professors Have Lectured in Seventy-Five Towns in Year.

University of Missouri professors, sent out by the Extension Division of the University, have talked in seventy-five Missouri towns during the last year. Most of the addresses, which cover the subjects of disease prevension, sanitation, engineering, home economics, pedagogy, rural schools, municipal and national government, have been given before high schools, women's clubs and commercial clubs. Ten lecturers have covered this field.

Extension centers have been conducted in Kansas City, Clinton, Pattonsburg, Albany, Jefferson City, Moberly and Macon. Any community that is ready to pay the traveling expenses of an instructor of the University, may obtain an extension center.

Lecturers are sent to different communities when as many as three towns apply. The railroad expenses of these lecturers are paid by the University of Missouri.

Following are some of the lecturers and the names of towns visited recently: Dr. M. P. Ravenel, professor of bacteriology and preventive medicine, St. Joseph, Springfield, Charleston; Prof. E. J. McCaustland, dean of the School of Engineering, Hannibal, St. Joseph; Miss Louise Stanley, assistant professor of home economics, Clarence, New Franklin, Hannibal, St. Louis, Webster Groves, Joplin, Appleton City, Unionville, Sedalia, Green City, St. Joseph, Boonville; Miss Ella Dobbs, instructor in manual arts, Hannibal, California. Other speakers sent out are Prof. W. J. Shepard, professor of political science and public law; R. H. Emberson, assistant professor of rural education; Miss May McDonald, instructor in home economics.

KEEP BIBLE COLLEGE FACULTY

Plans Are Made for Repairs on Interior of Building.

All the members of the faculty of the Missouri Bible College were reelected at the meeting of the board of regents last week.

Plans were made for improvements and repairs on the interior of the building. The establishment of correspondence courses was discussed and left to the executive committee for decision.

SHORT COURSE DAIRY MEN BUSY

Nine of the Ten Students Already at Work.

Two months ago ten students completed the short course in dairying given by the College of Agriculture of the University. All of them have positions offered them. Seven of these students were from Missouri; one was from Omaha, Neb.; another from Geary, Ok., and another from Constantinople, Turkey. Eight of them are now with Missouri dairy companies.

R. W. Brice of Geary, Ok., is now operating a milk plant and creamery at Checotah, Ok.; T. C. Dickman of St. Louis is with the Springfield Creamery Co., Springfield, Mo.; Robert Dillon of Holden, Mo., is with the Holden Creamery Co., Holden, Mo.; E. L. Brockschmidt of Cole Camp, Mo., is with the Cole Camp Creamery Co., Cole Camp, Mo.; J. P. Donovan of Glasgow, Mo., is with the Tulsa Milk Co., Tulsa, Okla.; Roy Mallison of Sugar Creek, Mo., is operating a milk distributing plant near Kansas City; Otis Peebles of Marionville, Mo., is with the Marionville Creamery Co., Marionville, Mo.; George Robb of Omaha, Neb., is with the Cole Creamery Co., Omaha, Neb.; Morris Suleyman of Constantinople, Turkey is with a milk distributing dairy at Sugar Creek, Mo.; Ben Zehr of Centralia, Mo., has had two or three positions offered him but as yet has not accepted one.

The special course in dairying given at Columbia is part of the two-year winter course given by the College of Agriculture. Besides the regular work in the dairy department special lectures were given on refrigeration, cream separation and operation of gasoline engines.

SIX DOLLAR BILLS—ALL O. K.

"Jimmie" Was Suspicious, But the Editor Merely Wanted Change.

A visiting newspaper man entered The, College Inn last week and after buying a drink, tendered "Jimmie," the proprietor of the place, a one-dollar bill. Receiving his change he left.

He returned after about fifteen minutes' intermission. This time he bought some candy, and again gave "Jimmie" a one-dollar bill. There was nothing very unusual about the performance until the man returned four more times, each at an intermission of about fifteen minutes, and each time making a small purchase and paying with a dollar bill. The dollar bills were examined, but were found to be all right.

No mystery to it, for the man was evidently over-stocked with dollar bills and wanted them changed. But what puzzled "Jimmie" is: how did a newspaper man become so well supplied with paper money?

"Annette"
$3.50
DRESS PUMP

It's like this:
Bronze Kid, Bronze Cloth Quarter, Louis Heel, Turn Sole, Medium Round Toe.

See it in our windows, or better, come inside

F and M Shoe Parlor
24 South Ninth
"The place to buy shoes"

Vudor
Sleeping Porch
Vudor Porch Shades are perfect for this purpose.
Every Shade Equipped with Vudor Safety Wind Device
Sold only by
Fredendall's

Students Will Benefit Two Ways

By my methods of examing their eyes.

First—because there will be no delay or discomfort connected with the examination as I do not use "Drugs" but the latest type of optical instruments and methods which do away with the old method of using "Drops."

Second—because I do not charge $3.00 to $5.00 for the examination which amount will go a long way towards the purchase price of your glasses.

I will be pleased to examine your eyes at any time, free of charge and will tell you frankly whether or not glasses are needed.

Refracting and frame fitting my specialty.

ROGER A. WALTERS
DOCTOR of OPTOMETRY
Hours 9 to 12 and 1:30 to 5 Suite 403-404 Exchange Bank Bldg.
At the sign of the eye on Broadway you will find a relief for defective eyesight.

Dekoka Coffee

¶ The de-caffeined variety. It contains no injurious elements. Try it.

Pure Food Grocery
Phone 260
W. E. WEIR

10c 10c
We deliver that package in a hurry for
10c
Will send a messenger for that note.
HARLEY MESSENGER
10c 10c

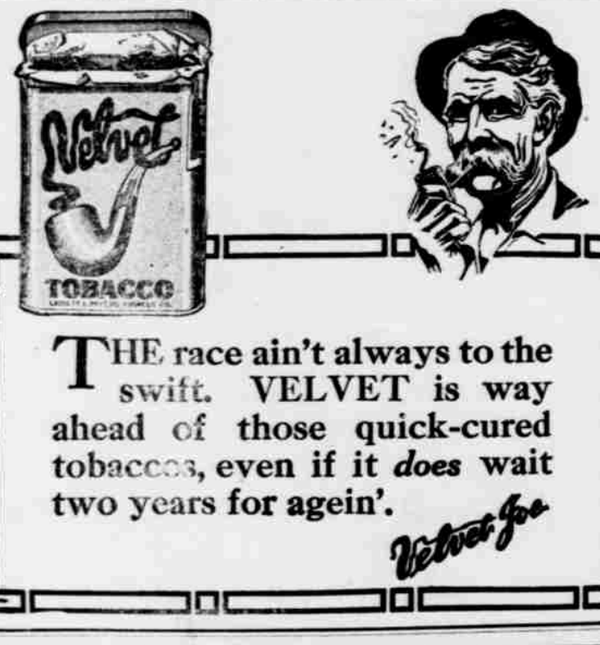

THE race ain't always to the swift. VELVET is way ahead of those quick-cured tobaccos, even if it *does* wait two years for agein'.

Velvet Joe

FOR SALE

If you are looking for a home, already built, or if you want a fine lot to build on, it will pay you well to come and see me, as I have some great bargains in both houses and vacant land.

2 practically new modern houses in Westwood.
1 eight room stucco and brick house in Westmount.
1 six room modern house in Westmount.
1 nine room modern house on 6th St.
1 four room house on West Walnut
Fine building lot on South Hitt St.
Fine building lot on Bouchelle Ave.
Several cheap lots on North side.

Also many choice lots in Westwood and Westmount, the ideal place for a home.

Fine eight acre suburban home, highly improved.

If you are in want of anything in the real estate line, come and see me, I can do you good.

J. A. Stewart