## A TEMPERANCE WORKER.

*Says Peruna is a Valuable Nerve and Blood Remedy.*

MISS BESSIE FARRELL.

MISS BESSIE FARRELL 1011 Third Ave., Brooklyn, N. Y., is President of the Young People's Christian Temperance Association. She writes:

"Peruna is certainly a valuable nerve and blood remedy, calculated to build up the broken-down health of worn-out women. I have found by personal experience that it acts as a wonderful restorer of lost strength, assisting the stomach to assimilate and digest the food, and building up worn-out tissues. In my work I have had occasion to recommend it freely, especially to women.

"I know of nothing which is better to build up the strength of a young mother. In fact, all the ailments peculiar to women, so I am pleased to give it my hearty endorsement."

Dr. Hartman has prescribed Peruna for many thousand women, and he never fails to receive a multitude of letters like the above, thanking him for the wonderful benefits received.

**Man-a-lin the Ideal Laxative.**


### RESOLVED TO SNUB EVE.

**Mrs. Intheswim Intended to Draw Social Line in Heaven.**

The minister had dropped in to tea, and the conversation had drifted through various channels to the question of whether or not we should know each other in heaven. Presuming that our physical beings would be perpetuated, and that recognition would be assured, the minister had asked various ones at the table among whom the Biblical characters they would be most interested in recognizing.

Some mentioned one prophet and some another, but one lady, noted for her social exclusiveness, had not spoken. Turning to her the minister said: "And who would you like to meet in heaven, Mrs. Intheswim?"

Mrs. Intheswim pursed her lips. "I really don't know," she said, "but there is one thing I do know, and that is that I shouldn't care to meet Eve. In fact, I don't know that I would speak to her if I did!"

**With an Eye to the Future.**

Queen Alexandra attended last spring's annual Mansion House fete in London, and because of that auspicious fact there is a tale to tell—and worth the while. One of the diminutive flower maidens was both pretty and plump and when her majesty stopped for an instant to smile down upon her, what did she do but put up her wee (and tempting) mouth for a kiss, which she received.

"Molly!" gasped her astounded mother, and after the distinguished visitor had passed on, "how could you!"

And Molly gave a good reason. "I fought," said she. "It 'uld be interest in' to tell my grandchildren."—Harper's Weekly.

**On the Briny Deep.**

Helma Lee (romantic and full of enthusiasm)—Isn't it delightful to sit here on the deck and watch the sun sink to rest in the boundless deep?

Hardy Porte (entirely empty)—You bet! It'll be time to eat again pretty soon.

**Alabastine**

THE ONLY Sanitary Durable WALL COATING

It is marvellous what a beautiful color effect can be secured in a room when the wall is tinted with Alabastine. There is a richness as well as a freshness and a daintiness about it that no other material gives.

ALABASTINE CO.
GRAND RAPIDS, MICH.
NEW YORK CITY

16 Beautiful Tints. 1 pkg. covers 300 to 450 square feet of Wall.

All Good Dealers Sell It. Do Not Take Any Substitute.


### LOST TEMPER WAS COSTLY.

**Poet Banker Threw Away and Bought Back His Own Property.**

Edmund Clarence Stedman, the poet banker, had a high temper and was exceedingly sensitive. One day, exasperated by the crass stupidity of a servant, he threw a book at his head. The boy ducked and the book sailed out of the window. After it hurried the menial, but he was too late; a passerby had picked it up and walked off with it. Stedman began to wonder what book he had thrown away, and to his horror discovered that it was a quaint and rare little volume for which he had paid $50. His chagrin was intense, as the work was almost unique and the prospects of replacing it were remote.

Some time afterward, when browsing in a second-hand book shop, our splenetic poet banker perceived to his great delight a copy of the very book he had lost. He asked the price. "It's very rare," replied the dealer, "but as you are an old customer I'll let you have it for $40; nobody else could have it for less than $60." Stedman gladly paid the $40, got home with his treasure as soon as possible, and sat down to gloat over it. A card dropped out of the leaves. It was his own. Further examination showed that he had bought back his property. It cured him of casting books at servants' heads.—New York Press.

### HIS LECTURE ON JOB.

**Brother Dickey Thinks He Was Overrated as Patient Man.**

"I dunno what dey call Job a patient man fer," said Brother Dickey, "kaze of all de growlers I ever hearn tell on he sho' wuz de growlinest. But he sho' did have enough ter make him growl—dat he did. De devil say: 'Looky yere, Job, you in my power, now, an' I gwine ter 'flict you wid a few biles.' An' Job say: 'All right; I kin stan' it ef you kin.' But de biles commence ter break out so thick an' fas' dat Job say: 'Looky yere, man, dese ain't no biles—dis de smallpox, sho' ez you bo'n.' An' he eetch and eetch so dat he had ter scratch hiss'f wid a goat's head. Den de devil git in a high win' and blow down Job's house; an' dat wuz too much. So ol' Job lift' up his voice an' he say: 'Looky yere, I bargain fer biles, but I didn't want no harricane th'owed in fer good measure.'"—Atlanta Constitution.


### CURED HER CHILDREN.

**Girls Suffered with Itching Eczema—Baby Had a Tender Skin, Too—Relied on Cuticura Remedies.**

"Some years ago my three little girls had a very bad form of eczema. Itching eruptions formed on the backs of their heads which were simply covered. I tried almost everything, but failed. Then my mother recommended the Cuticura Remedies. I washed my children's heads with Cuticura Soap and then applied the wonderful ointment, Cuticura. I did this four or five times and I can say that they have been entirely cured. I have another baby who is so plump that the folds of skin on his neck were broken and even bled. I used Cuticura Soap and Cuticura Ointment and the next morning the trouble had disappeared. Mme. Napoleon Duceppe, 41 Duluth St., Montreal, Que., May 21, 1907."


**In Demand.**

"I hear you have a new automobile, old man," said the motor-car fiend. "What does it look like?"

"Well, to tell you the truth," replied the amateur motorist, "it is as ugly as a steam roller, makes as much noise as a traction engine, knocks over as many people as a freight engine and raises as much dust as a street sweeping machine.

The motor-car fiend was wild with enthusiasm.

"You don't say!" he blurted eagerly. "Tell me where I can buy the same make and I'll give you my old machine as a present."

**WEDDED BLISS.**

Salesman—You ought to have a talking machine.

Mr. Grouch—I have. I married it.

**Application Put on File.**

The Needy One—I say, old man, could you lend me a dollar for a day or two?

The Other One—My dear fellow, the dollar I lend is out at present, and I've several names down for it when it comes back.—Harper's Weekly.

**Every Lover of Good Music**

should take advantage of the offer the Jerome H. Remick Co. of New York make in the advertising columns of this paper to send for 25 cents the words and music of nine of the best pieces of the Merry Widow Opera, all the rage at present in London, Paris and New York.

Whatever we really are, that let us be in all fearlessness. Whatever we are not, that let us cease striving to seem to be.—Toybee.


Digestive Difficulties? Headache? Sallow complexion? The remedy is Garfield Tea, the Herb Laxative. Write for samples. Garfield Tea Co., Brooklyn, N. Y.


It is her winning ways that often enable a woman to get the better of a man in the matrimonial game.


**WHAT CAUSES HEADACHE.**

From October to May, Colds are the most frequent cause of Headache. LAXATIVE BROMO QUININE removes cause. E. W. Grove on box 25c.


Why do people who pick quarrels always select such ugly ones?


It's the judgment of many smokers that Lewis' Single Binder 5c cigar equals in quality the best 10c cigar.


Goethe: There is nothing more frightful than ignorance in action.


**Mrs. Winslow's Soothing Syrup.**

For children teething, softens the gums, reduces inflammation, allays pain, cures wind colic. 25c a bottle.


It is possible to smile and smile and be a hypocrite still.


*There is Only One*

***"Bromo Quinine"***

*That is*

***Laxative Bromo Quinine***

*USED THE WORLD OVER TO CURE A COLD IN ONE DAY.*

Always remember the full name. Look for this signature on every box. 25c. E. W. Grove


## NEWS OF MISSOURI

**Second Wreck Near Sedalia.**

Sedalia—Missouri Pacific passenger train No. 1, leaving Sedalia for Kansas City, was ditched by a turning rail at the State Fair Grounds switch, a mile from the Sedalia depot. John Grover of St. Louis, baggageman, and Lloyd Chapel of Sedalia, fireman, were slightly injured. None of the passengers were hurt. The engine, baggage car and one mail car left the rails and turned over. The officers here do not believe that it was an accident.

**Schultz Refused to Quit.**

Cape Girardeau—City Treasurer Gus Schultz, who was deposed by Mayor Patton, declares that his removal was unlawful and that he is innocent of the charges preferred against him. He notified all collectors of city revenue that they shall still consider him treasurer. The mayor appointed Harry Machem to fill out Schultz's term, and officials of the First National bank of Cape Girardeau have notified him that they will consider Machem city treasurer.

**Wets Protest Drys' Victory.**

Columbia—The local option election held here recently, which resulted in favor of the drys by forty-two votes, has been protested. Attorney Boyle G. Clark filed a protest. The petitioner charges the drys with various irregular practices. Among others, the charge is made that two dry judges served without being regularly appointed and that another served without having the oath administered to him.

**Press Association Offers Prizes.**

Mexico—R. M. White, secretary of the Missouri Press Association, announces that the association, at its meeting at Excelsior Springs, May 27, 28 and 29, will give three prizes for the best papers written by an editor of a country newspaper, or by some member of his family, on "The Real Mission of the Country Newspaper." Attorney Fred Lehmann of St. Louis will act as judge.

**Looking for Callahan's Pal.**

Callao—Constable Poole has found a bullet hole in the hat worn by Tom Callahan, the man whose dismembered body was found on the Burlington right of way. He says there are indications showing the young man had been murdered before he was thrown on the track. The sheriff is looking for a pal of Callahan's, who was seen last with him.

**Saves Mate from River.**

Shelbyville—Clarke T. Welsh was saved from drowning in the Okaw river by Jack Y. Hamlin, son of former Attorney General H. J. Hamlin of Illinois, who was Welch's companion in a canoeing expedition. The canoe capsized, and though neither could swim Hamlin succeeded, after much difficulty, in getting his friend to the shore.

**Lexington Has $100,000 Fire.**

Lexington—Fire here destroyed a building owned by E. J. McGrew and occupied by W. G. McCausland, dry goods; Creshaw & Young, drugs, and the Masonic and Knights of Pythias Hall. Probate Judge James P. Chinn and Horace S. Blackwell, an attorney, lost valuable law libraries. The total loss is estimated at $100,000.

**Pastor Held on Serious Charge.**

Troy—Rev. Clyde W. Gow, pastor of the Methodist church, south, of Elsberry, who was arrested and brought to jail here, following the death of Miss Elizabeth Gleason, who died from an operation, and accused him in a dying statement, has been admitted to bail in the sum of $3,500 to answer to a statutory charge.

**Manual Training Teachers Form.**

Sedalia—Thirty teachers of manual training in different Missouri schools met here and organized the "Missouri Association of Applied Arts and Sciences." The association will probably hold its first annual meeting in Columbia.

**Missing After Threat to Drown.**

Morehouse—Mrs. Della Cain, 35 years old, disappeared from her home here, after threatening to drown herself. A search for her body was fruitless.

**Vandals Invade Cemetery.**

Center—Vandals destroyed 114 tombstones in the Salem Baptist cemetery, four miles east of here. The monuments were overturned and almost all of them broken.

**Smallpox Stops Court Sessions.**

Ozark—Circuit court was convened here and adjourned until the first Monday in June on account of an epidemic of smallpox, there being between 15 and 20 cases in town.

**Farmer Killed in Quarrel.**

West Plains—Ocia Nettles, a farmer, living near here, was killed during a quarrel over school district matters. Edward Lynne, his neighbor, is under arrest, charged with his death. Nettles' throat was cut.

**Organized to Fight Saloons.**

Jackson—A mass meeting of citizens representing all parts of the county met here and organized an anti-saloon league. The league will begin an aggressive fight on the liquor traffic in this county.

**Wolf Bites People in Street.**

Chaffee—A famished wolf came out of the swamp near here and ran through the streets, biting three persons before it was killed. Allen Stokes was so badly bitten on the leg that he immediately started for St. Louis for treatment, fearing hydrophobia.

**Joplin Man Dies from Wound.**

Joplin—A self-inflicted razor cut across the throat resulted in the death of William Depriest at St. John's hospital, this city.


**A Testimonial.**

Chang-Chih Tung, viceroy of Hepeh and Hunan provinces, ruler of 58,000,000 people, attributes the superiority of western civilization to the Bible. He has issued a decree that the New Testament must be taught in the Chinese schools.


**Mission Affairs.**

The average American church member gives 54 cents to foreign missions. The record is held by the United Presbyterians, who give $1.77 per member.

## CHANGE MUST COME

**TARIFF REFORM NECESSARY FOR BUSINESS REVIVAL.**

**Demands Made by Leading Manufacturers Put Republican Party Leaders in a Hole—Time for Voters to Assert Themselves.**

A great many Republican manufacturers, not in a combine or trust, have at last discovered that they cannot increase production and find a market until the tariff is revised. As long as the home market absorbed all they could produce they were satisfied to have raw materials and foreign made products taxed by a high tariff, but now the Republican panic having reduced consumption, and having a surplus to sell, they must either reduce their output or seek foreign markets for their surplus. To cheapen their products they must have free raw materials, and that is what some are demanding, and then they are confronted with the dilemma that the tariff generally must be reduced, so that the cost of living may be decreased and wages thus be reduced without injury to their workmen employed.

Gov. Douglas of Massachusetts, the great boot and shoe manufacturer, has for years been telling his brother manufacturers that present conditions were approaching and advising them and the people of Massachusetts to demand tariff to save the industries of that state. A majority of the boot and shoe manufacturers of New England have joined with him in that demand, but Gov. Douglas being a Democrat, many hang back on account of partisan politics, although the people elected him governor by a large majority on the issues of radical tariff reform.

The meeting in Washington of representatives of the Manufacturers' association and other bodies, notably the National Grange, and their demand upon the president and speaker for the passage of ahe bill for a tariff commission, is a good sign that tariff reformers can well be pleased with, although no immediate advantage will be gained, for the Republican leaders will not allow the bill to pass. But the movement advertises the fact, long since claimed by Democrats, that the protective tariff was bound to fall of it's own weight, and that manufacturers who use raw materials of foreign origin would be compelled to have such free of tariff duty or they could not compete with foreigners in foreign markets.

That time has now come. The breakdown of the financial and economic policies of the Republican party has produced business depression, and the first people to suffer are the manufacturers and their workmen. The most ordinary business sense would seem to demand forthwith such amendment of the tariff law as would give our manufacturers the free raw materials they need, even if other people were not immediately relieved from excessive tariff taxes. If such reductions were at once put into effect it would put new life into the depressed business of manufacturing and allow them to seek foreign markets for their products that cannot be sold in the home market, and thus induce them to run their factories on full time, instead of the present reduced production. Workmen would then be employed and from the expenditure of their wages all business would be benefited.

But the managing Republican politicians in congress are in a blue funk and are afraid that any discussion of the tariff would add to their misery. Even President Roosevelt fears to recommend tariff reform, for it is said he has entered into an unholy alliance with the standpatters, who have made him believe that tariff discussion would further depress business and lead to the defeat of the Republican party.

So the Republican politicians stand pat and allow the people to continue to be plundered, and not a Republican congressman rebels against the program. Is it not time to "turn the rascals out?"

**A Republican Quandary.**

The Indiana Republicans are in a quandary. If they heartily indorse Roosevelt, the Fairbanks crowd say it will be equivalent to indorsing Taft, who is supposed to be standing for the Roosevelt policies, therefore, they want a very mild indorsement of the president. If they fight a generous indorsement of the president it will lead to trouble in the campaign and perhaps at the election. Then there is an important faction of the Republicans of Indiana who favor tariff revision and are determined to include a tariff reform plank in the state platform. Whether such a plank is rejected or adopted by the party it is pretty sure to manifest a division in the ranks and this would be a weakness to a presidential canvass. Why should not the Indiana Republicans adopt tariff revision? Why not favor a maximum and minimum tariff as Senator Beveridge suggested? Then if the G. O. P. is lucky enough to win out, it will be easy enough to again fool the people by preserving the present tariff schedules as the minimum rates and make the maximum rates 20 to 30 per cent. higher. Nothing would please the trusts so much as that.

When Rear Admiral Rixey is sent to sea by the next administration will he command a hospital ship or just be an ordinary doctor? is the question in naval circles.

**Predicts Democratic Success.**

Mr. Watterson predicts a Democratic tidal wave in the coming election. He says that if "financial conditions in this country continue as they are until next autumn, there is no power that can prevent the election of a Democratic president, be he Bryan, or even Hearst—to go the full limit. You must remember that when the spirit of unrest and dissatisfaction spreads abroad it becomes an irresistible force, sweeping aside all party lines and sympathies, satisfied with nothing but defeat for the opposing force."

**They Seem to Be.**

What is wrong with our government when, with a low tariff man in the presidency, with a majority of congressmen claiming to be in favor of tariff revision, and with an overwhelming public sentiment behind them, the tariff remains fixed and unalterable? Are a comparatively few tariff beneficiaries stronger than the government and people of the United States?—Chicago Journal (Rep.).

There is a great difference between care and trouble.—Fenelon.

## WINTER WHEAT CROP

**HE REALIZED $38 PER ACRE. HIS OATS $37 PER ACRE IN SOUTHERN ALBERTA, WESTERN CANADA.**

Coaldale, Alta, Can., Nov. 19, 1907.

Sir: I beg to say that this year we had 349 acres of grain, consisting of 197 acres of spring wheat and 152 acres of oats. The average yield of wheat was 38 bushels per acre and oats 74 bushels. We were offered $1.00 per bushel for wheat and 50 cents for oats, making the acre values for the two crops $38.00 and $37.00 respectively.

We also had 50 tons of hay worth $13.00 per ton, and 500 bushels of potatoes, worth 60 cents per bushel, the latter off 2½ acres of ground.

Our best yields this year were 107 acres of wheat, making 41 bushels per acre at $1. 00 per bushel, would be $41.00 per acre; 47 acres of oats, yielding 95 bushels per acre were sold for 50 cents per bushel. Proceeds, $47.00 per acre.

I might add that 50 acres of our oats were "stubbled in."

During the spring of 1906, we hired about 300 acres broken by steam. We put in and harvested 55 acres of grain last year, did the remainder of our breaking, worked up the ground and seeded this year's entire crop, put in seven acres of alfalfa and five acres of garden potatoes, trees, etc., all with one four-horse team. During harvest we hired other teams, but, aside from this, and part of the breaking, the one team did the work of raising practically 19,000 bushels of grain, worth $12,000.

Yours truly,
W. H. PAWSON, JR.

**WINTER WHEAT 25 TO 30 BUSHELS TO THE ACRE IN SOUTHERN ALBERTA.**

Warner, Alta, Canada, Jan. 9, 1908.

Dear Sir: This is the first year of farming in this settlement. Mr. A. L. Warner raised twenty-five hundred and fifteen bushels of fine winter wheat on one hundred acres of breaking and Tenny brothers had sixty acres that went thirty bushels per acre. The winter wheat that is in this year looks fine.

Spring wheat here went thirty bushels per acre, oats fifty to eighty, barley fifty, and flax ten to fifteen on sod.

The settlers here are all well pleased with the country. The stock have not required any feed except the grass up to this date and are all fat.

Yours truly,
F. S. LEFFINGWELL.

(Information as to how to reach these districts, rates, etc., can be secured from any agent of the Canadian government, whose advertisement appears elsewhere.—Ed.)

**SPITE.**

Proud Mother—Everybody says the baby looks like me.

Her Brother—The spiteful things don't say that to your face, do they?

**Cause for Alarm.**

A young man had been courting a girl for nine years. "Jennie," he said, one evening, "I read the other day that in 50,000 years Niagara falls would dry up."

Jennie clutched his arm excitedly. "Why, what's the matter?" he asked.

"Why, you promised to take me there on our bridal trip. Don't you think you had better be a little careful that it does not dry up before we get there?"


**Deafness Cannot Be Cured**

by local applications, as they cannot reach the diseased portion of the ear. There is only one way to cure deafness, and that is by constitutional remedies. Deafness is caused by an inflamed condition of the mucous lining of the Eustachian Tube. When this tube is inflamed you have a rumbling sound or imperfect hearing, and when it is entirely closed, Deafness is the result, and unless the inflammation can be taken out and this tube restored to its normal condition, hearing will be destroyed forever; nine cases out of ten are caused by Catarrh, which is nothing but an inflamed condition of the mucous surfaces.

We will give One Hundred Dollars for any case of Deafness (caused by catarrh) that cannot be cured by Hall's Catarrh Cure. Send for circulars, free.

F. J. CHENEY & CO., Toledo, O.

Sold by Druggists, 75c.
Take Hall's Family Pills for constipation.


**How the Governor Felt.**

Gov. Hughes recently addressed the West End Woman's Republican club of New York and remarked in the course of his talk: "My happiness on this occasion may be compared with the young lady on her first visit to Venice. I believe she wrote her intimate friend as follows: 'I am here on the Grand Canal, drinking it all in. She added: 'Life's never seemed so full before.'"

**Heard at the Drama.**

Mrs. Ryetop—John, how much time elapses between the second and third acts?

Mr. Ryetop—The program says six months, Maria.

Mrs. Ryetop (aghast)—Six months, John? Lands, we can't wait! Why, them buckwheat cakes I left to riz will have gone clear through the roof by that time.

**Where It Belongs.**

"Excuse me," said the playwright to his friend who was hissing the piece, "do you think it is good form to hiss my show when I gave you the ticket that admitted you?"

"Certainly," resentfully replied the friend. "If I'd bought a ticket I would have contented myself by going outside and swearing at myself."—Success Magazine.


Lewis' Single Binder costs more than other 5c cigars. Smokers know why. Your dealer or Lewis' Factory, Peoria, Ill.


Some silence may be golden, but much of it is ironical.

**The "Patrolium" Wagon.**

The telephone in police headquarters rang.

"Is this the police station?" inquired a woman's voice.

"It is," said C. E. McVey, the desk sergeant.

"Well, I wish you all'd send the patrolium wagon over to Fourth and Oak streets right away. Ole Bill's got drunk again and he's just raising Cain. And say," the voice added, "if you all don't send that wagon mighty quick you all might as well send a hearse, 'cause I'm goin' to hit that fool nigger in a minute."

The wagon made a "hurry" run, but returned empty a few minutes later. The driver reported that he could find no trouble.—Kansas City Star.


**Billion Dollar Grass.**

Most remarkable grass of the century. Good for three rousing crops annually. One Iowa farmer on 100 acres sold $3,800.00 worth of seed and had 300 tons of hay besides. It is immense. Do try it.

FOR 10c AND THIS NOTICE

send to the John A. Salzer Seed Co., La Crosse, Wis., to pay postage, etc., and they will mail you the only original seed catalog published in America with samples of Billion Dollar Grass, Macaroni Wheat, the sly miller mixer, Salzton the dry soil luxuriator, Victoria Rape, the 20c a ton green food producer, Silver King Barley yielding 173 bu. per acre, etc., etc., etc.

And if you send 14c we will add a package of new farm seed never before seen by you. John A. Salzer Seed Co., La Crosse, Wis. K. & W.

Champ (savagely)—Your dog has bitten a piece clean out of my dog.

Sharpe (ditto)—Confound it! I wanted to bring him up as a vegetarian.


**As a Substitute.**

Mrs. Parkway—It must be lonesome when your husband has to make one of his long canvassing trips and be away from home for a week or more.

Mrs. Nexblok—Yes; but Harry is real thoughtful. He has taught the parrot to use just the kind of language he uses when he's about the house himself.

**In a Pinch, Use ALLEN'S FOOT-EASE.**

A powder. It cures painful, smarting, nervous feet and ingrowing nails. It's the greatest comfort discovery of the age. Makes new shoes easy. A certain cure for sweating feet. Sold by all Druggists, 25c. Accept no substitute. Trial package, FREE. Address A. S. Olmsted, Le Roy, N. Y.


**All Beach.**

Wilfred was sitting upon his father's knee watching his mother arranging her hair.

"Papa hasn't any Marcel waves like that," said the father laughingly.

Wilfred, looking up at his father's bald pate, replied, "Nope; no waves; it's all beach."—Harper's Weekly.


**Important to Mothers.**

Examine carefully every bottle of CASTORIA a safe and sure remedy for infants and children, and see that it

Bears the Signature of Chas. H. Fletcher.

In Use For Over 30 Years.
The Kind You Have Always Bought.


**The Difference.**

"Grafton calls himself a 'professional man' and yet he takes no part in anything but politics. Is politics a profession or a business?"

"Well, when his side is in power it's a business; otherwise it's merely a profession."—Philadelphia Press.


**Chocolate Pie Is Healthful.**

Chocolate is healthful and nutritious and chocolate pies are becoming very popular. They are easy to make if you use "OUR-PIE," Chocolate flavor. Directions on package. Contains all ingredients ready for instant use. At grocers, 10c. Order to-day.


**The Wicked Husband.**

"Why does a man lie to his wife?" asks a woman writer. Dear me; does he?—Duluth Herald.


**Sudden Changes of the Weather**

often cause Bronchial and Lung troubles. "Brown's Bronchial Troches" allay throat irritation and coughs.


The best acting at an amateur performance is always done by the people who sit down in front and act as though they enjoyed it.


**PILES CURED IN 6 TO 14 DAYS.**

PAZO OINTMENT is guaranteed to cure any case of Itching, Blind, Bleeding or Protruding Piles in 6 to 14 days or money refunded. 50c.

An average yield of ginger in Jamaica is about 2,000 pounds an acre.

**ONLY ONE "BROMO QUININE"**

That is LAXATIVE BROMO QUININE. Look for the signature of E. W. GROVE. Used the World over to Cure a Cold in One Day. 25c.


If wishes were coal heaps we'd none of us freeze.—Detroit Free Press.


## *Truth and Quality*

appeal to the Well-Informed in every walk of life and are essential to permanent success and creditable standing. Accordingly, it is not claimed that Syrup of Figs and Elixir of Senna is the only remedy of known value, but one of many reasons why it is the best of personal and family laxatives is the fact that it cleanses, sweetens and relieves the internal organs on which it acts without any debilitating after effects and without having to increase the quantity from time to time.

It acts pleasantly and naturally and truly as a laxative, and its component parts are known to and approved by physicians, as it is free from all objectionable substances. To get its beneficial effects always purchase the genuine—manufactured by the California Fig Syrup Co., only, and for sale by all leading druggists.

**After suffering for seven years, this woman was restored to health by Lydia E. Pinkham's Vegetable Compound. Read her letter.**

Mrs. Sallie French, of Paucaunla, Ind. Ter., writes to Mrs. Pinkham:

"I had female troubles for seven years—was all run-down, and so nervous I could not do anything. The doctors treated me for different troubles but did me no good. While in this condition I wrote to Mrs. Pinkham for advice and took Lydia E. Pinkham's Vegetable Compound, and I am now strong and well."

**FACTS FOR SICK WOMEN.**

For thirty years Lydia E. Pinkham's Vegetable Compound, made from roots and herbs, has been the standard remedy for female ills, and has positively cured thousands of women who have been troubled with displacements, inflammation, ulceration, fibroid tumors, irregularities, periodic pains, backache, that bearing-down feeling, flatulency, indigestion, dizziness, or nervous prostration. Why don't you try it?

**Don't hesitate to write to Mrs. Pinkham if there is anything about your sickness you do not understand. She will treat your letter in confidence and advise you free. No woman ever regretted writing her, and because of her vast experience she has helped thousands. Address, Lynn, Mass.**

**SICK HEADACHE**

CARTER'S LITTLE LIVER PILLS.

**Positively cured by these Little Pills.**

They also relieve Distress from Dyspepsia, Indigestion and Too Hearty Eating. A perfect remedy for Dizziness, Nausea, Drowsiness, Bad Taste in the Mouth, Coated Tongue, Pain in the Side, TORPID LIVER. They regulate the Bowels. Purely Vegetable.

SMALL PILL. SMALL DOSE. SMALL PRICE.

CARTER'S LITTLE LIVER PILLS. Genuine Must Bear Fac-Simile Signature Brent Good

REFUSE SUBSTITUTES.

LIVE STOCK AND MISCELLANEOUS **ELECTROTYPES** In great variety for sale at the lowest prices by A. N. K. STEREOTYPE NEWSPAPER CO., 738 W. Adams St., Chicago

**DEFIANCE STARCH**—16 ounces to the package—other starches only 12 ounces—same price and "DEFIANCE" IS SUPERIOR QUALITY.

**PATENTS** Watson E. Coleman, Patent Attorney, Washington, D. C. Advice free. Terms low. Highest ref.

**160 Acre FARMS IN Western Canada FREE**

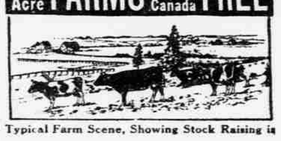

Typical Farm Scene, Showing Stock Raising in

**WESTERN CANADA**

Some of the choicest lands for grain growing, stock raising and mixed farming in the new districts of Saskatchewan and Alberta have recently been Opened for Settlement under the

**Revised Homestead Regulations**

Entry may now be made by proxy (on certain conditions), by the father, mother, son, daughter, brother or sister of an intending homesteader. Thousands of homesteads of 160 acres each are thus now easily available in these great grain growing, stock-raising and mixed farming sections.

There you will find healthful climate, good neighbors, churches for family worship, schools for your children, good laws, splendid crops, and railroads convenient to market.

Entry fee in each case is $10.00. For pamphlet, "Last Best West," particulars as to rates, routes, best time to go and where to locate, apply to

J. S. CRAWFORD, 125 W. Ninth St., Kansas City, Mo.; C. J. BROUGHTON, Room 430 Quincy Bldg., Chicago, Ill.

**Chimney Troubles**

**Cured to Stay Cured**

Try This Top 30 Days

Does the rain beat in your chimney, running down and discoloring the walls inside? Does your chimney fail to create a strong, regular draft at all times? Are you tired of the trouble and expense of replacing galvanized iron extensions or galvanized iron revolving tops? Wouldn't you like to own a Chimney Top that would do away with all chimney troubles, and that would last as long as the chimney stands?

**"The Best" T Chimney Top**

made entirely of Cast Iron, will permanently cure all chimney troubles, because it is absolutely storm-proof, and creates a strong, steady draft to the chimney. It is adapted for use on chimneys that are lower than adjoining buildings or obstructions.

It is made so the outlets at the ends of the T can be turned to suit the condition under which it is to be used.

It's simple, durable, easy to attach, and is held as firmly as the chimney itself.

It is made to fit four different size chimneys, as the legs have a radial adjustment. **Price, $5.00,** freight prepaid anywhere. Postal us for free booklet. Money back if not satisfactory. Sold by all leading Hardware Dealers and Tinners.

STERLING FOUNDRY CO.
11 Main Street STERLING, ILLS.

**READERS** of this paper desiring to buy anything advertised in its columns should insist upon having what they ask for, refusing all substitutes or imitations.

**PARKER'S HAIR BALSAM**

Cleanses and beautifies the hair. Promotes a luxuriant growth. Never Fails to Restore Gray Hair to its Youthful Color. Cures scalp diseases & hair falling. 50c. and $1.00 at Druggists

**PILES** ANAKESIS gives instant relief. IS A SIMPLE CURE. $1 at druggists or by mail, sample FREE. Address, "ANAKESIS" Tribune Bldg., New York.

If afflicted with sore eyes, use **Thompson's Eye Water**

A. N. K.—B (1908—10) 2220.

**MUSIC MUSIC MUSIC**

**$2.50 Worth of MERRY WIDOW For 25 cts.**

On account of the fact that there is no copyright on the music of this wonderful opera, we are enabled to make this unusual offer.

**25c Merry Widow Vocal and Instrumental Gems 25c**

THIS BEAUTIFULLY BOUND BOOK CONTAINS NINE NUMBERS

"For I Love You So" "The Silly Cavalier"
"For I'm a True Loving Wife" "Land of Our Home"
"My Vilia" "The Lovely Women"
"I'm Happy at Maxim's" "I'm So Parisian"
and the celebrated Merry Widow Waltz. All for 25c, postpaid—40 pages in all.

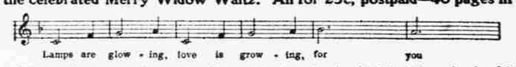


Merry Widow Gems complete, 25c. Postpaid. 5 copies for $1.00. 10 copies for $1.50.

**ALSO 3 BIG HITS, 25c EACH**

"Dreaming" — "Sweetheart Days" — "I'm Afraid to Come Home in the Dark"

These 3 Song Hits and Merry Widow Book $1.00 postpaid.

Address JEROME H. REMICK & CO., 131 West 41st St., NEW YORK

The largest publishers and retailers of popular music in the world.

**NO MORE MUSTARD PLASTERS TO BLISTER**

THE SCIENTIFIC AND MODERN EXTERNAL COUNTER-IRRITANT.

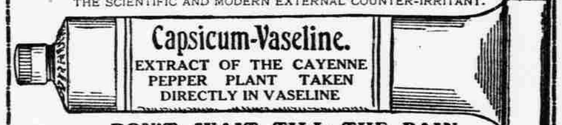


**DON'T WAIT TILL THE PAIN COMES—KEEP A TUBE HANDY**

A QUICK, SURE, SAFE AND ALWAYS READY CURE FOR PAIN.—PRICE 15c. —IN COLLAPSIBLE TUBES MADE OF PURE TIN. AT ALL DRUGGISTS AND DEALERS, OR BY MAIL ON RECEIPT OF 15c. IN POSTAGE STAMPS.

A substitute for and superior to mustard or any other plaster, and will not blister the most delicate skin. The pain-allaying and curative qualities of the article are wonderful. It will stop the toothache at once, and relieve Headache and Sciatica. We recommend it as the best and safest external counter-irritant known, also as an external remedy for pains in the chest and stomach and all Rheumatic, Neuralgic and Gouty complaints. A trial will prove what we claim for it, and it will be found to be invaluable in the household and for children. Once used no family will be without it. Many people say "it is the best of all your preparations." Accept no preparation of vaseline unless the same carries our label, as otherwise it is not genuine.

Send your address and we will mail our Vaseline Booklet describing our preparations which will interest you.

17 State St. CHESEBROUGH MFG. CO. New York City

**W. L. DOUGLAS SHOES**

$3.00 $3.50

SHOES AT ALL PRICES, FOR EVERY MEMBER OF THE FAMILY, MEN, BOYS, WOMEN, MISSES AND CHILDREN.

W. L. Douglas makes and sells more men's $2.50, $3.00 and $3.50 shoes than any other manufacturer in the world, because they hold their shape, fit better, wear longer, and are of greater value than any other shoes in the world to-day.

Fast Color Eyelets Used Exclusively.

W. L. Douglas $4 and $5 Gilt Edge Shoes Cannot Be Equalled At Any Price

CAUTION. W. L. Douglas name and price is stamped on bottom. Take No Substitute. Sold by the best shoe dealers everywhere. Shoes mailed from factory to any part of the world. Illustrated Catalog free to any address. W. L. DOUGLAS, Brockton, Mass.

**PILES** NO MONEY TILL CURED. SEND FOR FREE ILLUS. TREATISE ON RECTAL DISEASES. WITH NAMES OF PROMINENT MEN CURED. DRS. THORNTON & MINOR, 1030 OAK ST., KANSAS CITY, MO.

**Dye Successfully with Putnam Fadeless Dyes**

Write for free Booklet "How to Dye, Bleach and Mix Colors." Color double quantity of goods—and better—for same price of ordinary dye—At your druggists, 10 cents, or sent on receipt of price. Monroe Drug Company, Quincy, Illinois

**When Run Down**

B 25

**Nerve Prostration** is one of the great troubles that come to weak women, as a result of **neglected womanly ills.** Pain acts on your **nerves,** like **rust** on **steel,** and they simply go all to pieces. You can't build rusty steel back again, and sometimes you can't renew your nerves, so it's best to begin in plenty of time to take

**Wine of Cardui**

It will build up the **resistance** of your nerve substance.

Mrs. J. Bennett, of El Paso, Tex., writes: "I suffered from pains in the